

FERRIS STATE UNIVERSITY

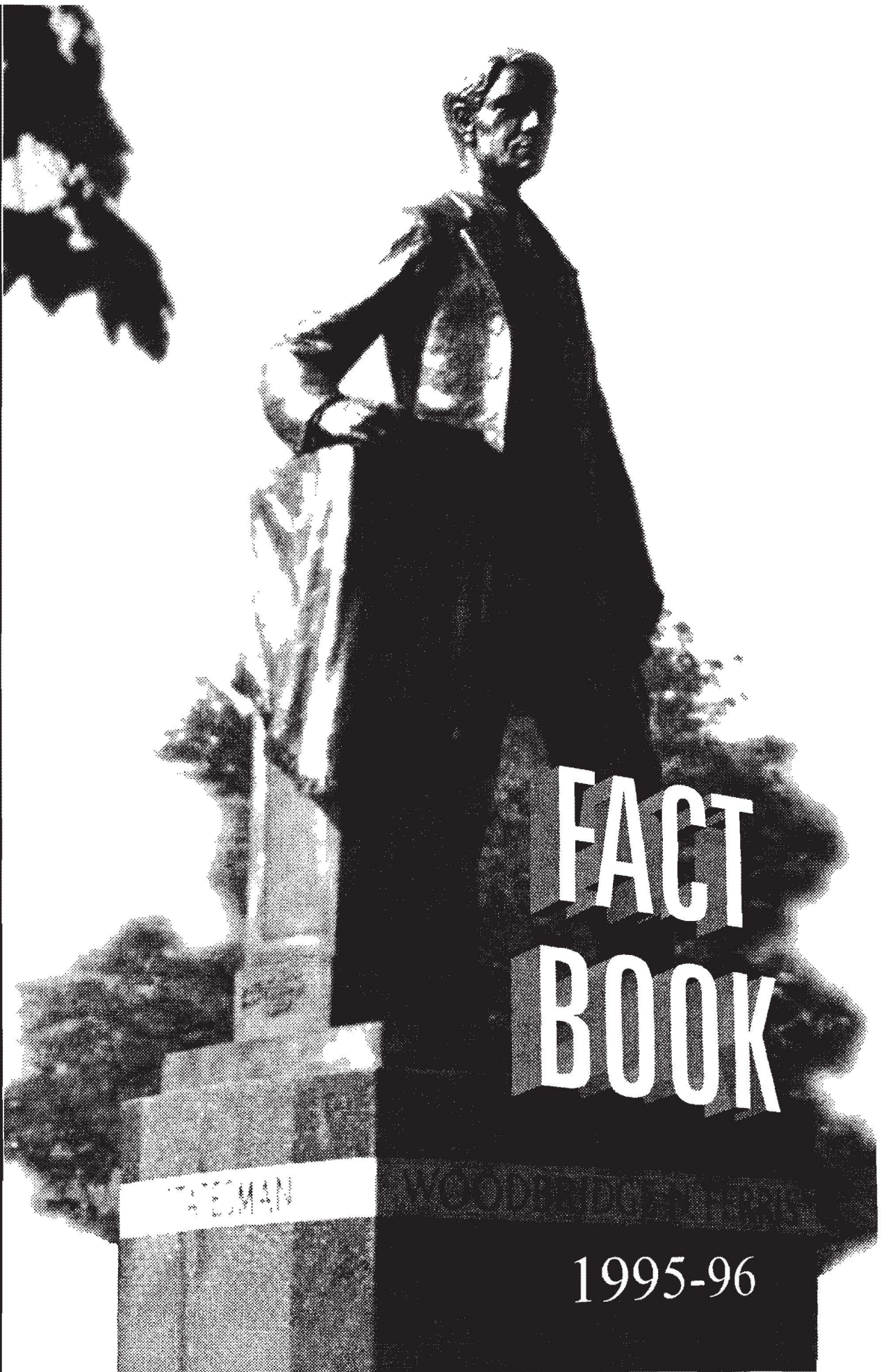

FACT  
BOOK

1995-96

December 1995

Dear Colleague:

The *Ferris State University Fact Book 1995-96* is published for you, the students, faculty, staff, alumni, and friends of the University, who seek accurate information about Ferris. This project was conducted as a service to the University community by the Office of Institutional Studies in the Division of Academic Affairs. This fifth edition is a document that is designed to answer the most frequently asked questions about FSU.

It is with pleasure that we share the information with you. We encourage you to review this work and solicit your suggestions for improvement of future issues. A comment form is provided in the back of this book. As a result of your comments about the *Fact Book* last year, information has been added to the Students/ Enrollment section and the Alumni section.

Our appreciation is extended to the many offices that assisted us with the development of the information, including Media Production's cover design. Special thanks go to Nina Worth for her assistance in putting together this *Fact Book*.

Carol L. Maki  
Director, Institutional Analysis

Mitzi A. Day  
Data Analyst

Ferris State University  
Division of Academic Affairs  
Office of Institutional Studies  
Big Rapids, MI 49307  
(616) 592-3801

## TABLE OF CONTENTS

### GENERAL INFORMATION

Statement of Mission .....	1
Facts and Figures:	
History/Campus Size/Academic Divisions/Location .....	2
Educational Programs/Accreditation and Approval .....	3
Admissions .....	4
Student Costs.....	5
Financial Aid/Housing .....	6
Placement/Computing and Telecommunications Facilities.....	7
Campus Media/Library and Instructional Services .....	8
Timme Library.....	9
Student Organizations/Athletics/Cultural Events.....	10
Lifelong Learning.....	11
Technical Transfer Center.....	12
Points of Interest .....	13
Gifts to the University .....	15
Ferris State University Calendar .....	16
Further Information .....	17
Educational Grants and Scholarships.....	18
MAGB Ferris State Faculty Honored .....	23
MAGB Student Recipients.....	24

### STUDENTS/ENROLLMENT

Enrollment Listing of Resident Students by County .....	25
Enrollment Listing of Non-Resident Students by State .....	26
Total Headcount Enrollment, Fall 1965-1995 .....	27
FYES Enrollment Per FTE Faculty.....	28
5-Year Headcount Enrollment Overview by College .....	29
Percent of Students by College .....	30
Comparative Enrollment Report by College .....	31
Enrollment by Age (Undergraduate Students Degree Seeking) .....	32
Enrollment by Age (Undergraduate Students Non-Degree Seeking) .....	33
Enrollment by Age (Graduate Students) .....	34
Enrollment by Age (First Professional Students) .....	35
Enrollment by Age Summary/Enrollment Summary.....	36
Total Headcount Enrollment Compared to FTE .....	37
SCH/FTE/FYES .....	38
Ethnic Distribution .....	39
Enrollment by Program (Allied Health Sciences) .....	40
Enrollment by Program (Arts & Sciences) .....	42
Enrollment by Program (Business) .....	44
Enrollment by Program (Education) .....	47
Enrollment by Program (Optometry/Pharmacy) .....	49
Enrollment by Program (Technology) .....	50

## TABLE OF CONTENTS

### DEGREES

Degrees Conferred by Program (Allied Health Sciences) .....	53
Degrees Conferred by Program (Arts & Sciences) .....	55
Degrees Conferred by Program (Business) .....	57
Degrees Conferred by Program (Education) .....	59
Degrees Conferred by Program (Optometry & Pharmacy) .....	61
Degrees Conferred by Program (Technology) .....	62
Degrees Conferred at FSU .....	64
Approved Programs.....	65

### FACULTY/STAFF

Full-Time University Staff by Job Category & Sex .....	69
Part-Time University Staff by Job Category & Sex .....	70
Total University Staff by Job Category & Sex .....	71
Distinguished Teacher Awards .....	72

### ORGANIZATIONAL CHARTS

Board of Trustees .....	73
Board of Trustees/Executive Division .....	74
Academic Affairs Division .....	75
Office of Academic Affairs .....	76
Academic Affairs Division/College of Allied Health Sciences .....	77
Academic Affairs Division/College of Arts & Sciences .....	78
Academic Affairs Division/College of Business .....	79
Academic Affairs Division/College of Education .....	80
Academic Affairs Division/Enrollment Services .....	81
Academic Affairs Division/ Lifelong Learning .....	82
Academic Affairs Division/Library and Instructional Services .....	83
Academic Affairs Division/College of Optometry .....	84
Academic Affairs Division/College of Pharmacy .....	85
Academic Affairs Division/College of Technology .....	86
Office of Vice President for Administration and Finance .....	87
Student Affairs Division .....	88
University Advancement Division and Marketing .....	89

## TABLE OF CONTENTS

### ALUMNI

Alumni Listing by State .....	91
Summary of Placement Activity for 1993-94 Graduates .....	92
Beginning Salaries for Associate Degree Graduates for 1993-94 .....	93
Beginning Salaries for Baccalaureate Graduates for 1993-94 .....	94
Alumni by College .....	95
Recipients of Alumni Awards.....	96

### BUDGET

Summary of 1995-96 Tuition Fees & Room/Board.....	97
FY 1995-96 General Fund Operating Budget.....	98
Revenue Summary.....	99
Expenditure Summary.....	100

### FACILITIES

Summary of Facilities Owned or Rented by FSU(General Fund) .....	101
Summary of Facilities Owned or Rented by FSU(Non-General Fund) .....	102
Ferris State University Campus Map .....	103

# General Information

## STATEMENT OF MISSION

Ferris State University's mission is to educate students in a number of applied technology fields and in other selected professional fields where there is sustained and significant career potential. Ferris educates its students to be employable and capable of professional growth, and further, to contribute to their profession and to a constantly changing, global society.

### Our Students

We are committed to providing our students with strong curricula emphasizing practical, usable skills blended with a relevant general education foundation. This is accomplished in a caring environment with personal attention and close faculty-student interaction. We offer educational opportunity, with an "open door" admission component, to a diverse array of students, including high school graduates, transfer students from other colleges and universities, as well as some non-traditionally prepared students. We also foster positive co-curricular experiences leading to a fulfilling student life.

### Our Programs

We are committed to keeping our educational programs and services responsive to the changing needs of manufacturing, business, health care, and other industries and professions which are critical to Michigan's economy. We achieve this by actively fostering beneficial relationships with those who employ our graduates.

### Our Employees

We are committed to high standards of performance and pride in accomplishment, with the understanding that the strength of our organization is our people. We embrace the concepts of equal opportunity, affirmative action, and cultural diversity. We encourage teamwork, professional growth, acceptance of responsibility, and recognition for achievement.

### Our Communities

We are committed to being good neighbors with full participation in community life and community service. We share local access to educational experiences, business opportunities, cultural events, leisure pursuits, and a variety of other activities with our communities.

### Our State

We are committed to contributing to the economic vitality of our State by providing a well-trained and educated work force. We are actively involved in applied research relative to the transfer, application and management of technology, and its relationship to our society.

# GENERAL INFORMATION

---

## FACTS AND FIGURES

### HISTORY

Ferris State University is named for its founder, Woodbridge N. Ferris (1853-1928), a respected Michigan educator and statesman who served two terms as the governor of the state of Michigan and was elected to the United States Senate.

Founded in 1884 as a private institution by Mr. Ferris, the institution became affiliated with the state of Michigan in 1950, was named Ferris State College in 1963 by the Michigan Legislature, and obtained university status in 1987.

The University's founding concept of providing students with marketable skills, though intended at the time for individuals who had lost their jobs following declines in the lumber and mining industries, remains relevant in today's fast-changing society. A distinctive combination of academic programs and a continuing tradition of career-oriented education have made Ferris a nationally recognized leader in preparing men and women for useful careers and enlightened citizenship in numerous health, technical, educational, business and other professional fields.

**CAMPUS SIZE**                      600 acres

**ACADEMIC DIVISIONS**

- College of Allied Health Sciences
- College of Arts & Sciences
- College of Business
- College of Education
- College of Optometry
- College of Pharmacy
- College of Technology

### LOCATION

The Ferris State University campus is located in Big Rapids, a west-central Michigan city of approximately 12,600 in the vacation-recreation region. The campus is readily accessible by the US-131 expressway and state highway M-20. Big Rapids is 55 miles north of Grand Rapids and within 200 miles of Chicago and Detroit.

In an effort to keep pace with changing needs and advances in technology, the Ferris campus has been updated and renovated over the years. The 600 acres of rolling hills along the western bank of the Muskegon River is dotted with 81 modern campus buildings.



### **EDUCATIONAL PROGRAMS**

Ferris offers more than 100 educational programs through the Colleges of Allied Health Sciences, Arts and Sciences, Business, Education, Pharmacy, Technology, and Optometry.

These offerings lead to bachelor's and associate degrees and certificates and also include master's degrees in information systems management and career and technical education and doctorates in optometry and pharmacy.

For the most part, each college encompasses a cluster of related programs which are targeted to prepare students for specific careers. The colleges operate in facilities which have been specially designed and equipped to support their missions.

Ferris is a national leader in the development of the concept of laddering, which enables students to advance their careers by building on previous training. For example, an individual who has gained employment after completing a two-year degree may later seek career advancement by returning to Ferris and earning a bachelor's degree. This concept also permits students to readily transfer into Ferris programs.

### **ACCREDITATION AND APPROVAL**

Ferris State University is accredited by the North Central Association of Colleges and Schools, and is certified by the State Approval Agency of the Department of Education and the Veterans Administration Michigan Department of Education for the education and training of veterans to attend Ferris under the provisions of Title 38, United States Code.

The National Accreditation Council for Environmental Health Curricula of the National Environmental Health Association has accredited the Industrial and Environmental Health Program.

The Commission on Accreditation of Allied Health Programs has accredited the Health Information Sciences and Respiratory Care Programs. The Medical Laboratory Technician and Medical Technology programs are accredited by the National Accrediting Agency for Clinical Laboratory Sciences. The Radiography and Nuclear Medicine Technology Programs are accredited by the Joint Review Committee on Education in Radiologic Technology and Joint Review Committee on Education in Nuclear Medicine Technology.

The American Dental Association Commission on Dental Accreditation has accredited the Dental Hygiene and Dental Technology programs.

The associate degree nursing program is accredited by the Michigan State Board of Nursing. The Bachelor of Science in nursing program is accredited by the National League for Nursing.

The Accountancy program is accredited by the State Board of Accountancy.

The American Bar Association has accredited the Legal Assistant program.

## GENERAL INFORMATION

---

The Optometry Doctoral (O.D.) Program and the Optometric Technician Program are accredited by the Council on Optometric Education. The Opticianry Program is accredited by the Commission on Opticianry Accreditation.

The Pharmacy Program is accredited by the American Council on Pharmaceutical Education.

The Surveying Program is accredited by the Accreditation Board for Engineering and Technology.

All Teacher Education Programs are approved by the Michigan Department of Education/ State Board of Education.

Construction Management is accredited by the American Council for Construction Education.

Criminal Justice - Specialist is accredited by Michigan Law Enforcement Officer Training Council. The Criminal Justice - Corrections Officer program is accredited by Michigan Corrections Officer Training Council.

Tot's Place is accredited by the State of Michigan Department of Social Services.

The Social Work program is accredited by the Council on Social Work Education.

### **ADMISSIONS**

Ferris State's diverse curricula allows it to maintain the tradition of admitting most mature, serious-minded applicants. Admission to certain programs must depend upon consideration of the applicant's qualifications for such a program. Specific program requirements are listed in the University catalog.

**STUDENT COSTS**

The average annual cost for a Michigan resident to attend Ferris (based upon 1995-96 rates), including tuition, room and board, fees, and estimated academic and personal expenses, is \$9,810.

<b>1995-96 Costs</b>	<b>Semester</b>	<b>Year</b>
<b>Undergraduate (Michigan resident)</b>		
Tuition (12-16 credit hours)	\$1,766.00	\$3,532.00
Room and Board (7-day plan)	\$2,249.50	\$4,499.00
Sub Total	\$4,015.50	\$8,031.00
Books and Supplies (estimate)	\$313.00	\$626.00
Personal Expenses (estimate)	\$560.00	\$1,120.00
Refundable Fees	\$16.50	\$33.00
 Michigan Undergraduate Total Expenses (estimated)	 \$4,905.00	 \$9,810.00
<b>Undergraduate (non-resident)</b>		
Tuition & Fees	\$3,593.00	\$7,186.00
<b>Part-time Student (1-11 credit hours)</b>		
Michigan Tuition	\$148 per credit hour	
Non-Resident Tuition	\$298 per credit hour	
<b>Graduate Student</b>		
Michigan Tuition	\$190 per credit hour	
Non-Resident Tuition	\$381 per credit hour	
<b>Professional School Tuition</b> (Doctor of Optometry & Doctor of Pharmacy)		
Michigan Resident	\$3,689.00/semester	\$7,378.00/year
Non-Resident	\$7,458.50/semester	\$14,917.00/year
 NOTE: The tuition for fourth year professional students in the Doctor of Optometry program is \$11,067 for Michigan Residents, \$22,134 for Non-Residents. The year runs all three semesters.		
<b>Family Apartments</b>		
One Bedroom	\$351 per month	
Two Bedroom	\$374 per month	
Two Bedroom (new)	\$439 per month	
Three Bedroom (new)	\$493 per month	
<b>Alternate Meal Plan</b>		
Room and Board (12 meal plan)	\$2,139.50	\$4,279.00
*Flex Meal Plan	\$2,100.00	\$4,200.00
*(Pickell & Miller Hall residents only)		

## GENERAL INFORMATION

---

### FINANCIAL AID

More than 65 percent of the students presently enrolled at Ferris State receive some type of financial aid through federal, state and Ferris programs, including scholarships, grants, loans and student employment. Ferris State University awards more than \$40 million in student aid annually.

Most financial aid is based on need and is intended to assist students whose families cannot pay all or perhaps any of the college costs. Information on financial aid programs may be obtained by contacting the Office of Scholarships and Financial Aid.

### HOUSING

Ferris State University residence halls provide students with convenience and the opportunity to pursue their studies in an environment that supports the academic mission of the University. Various halls are designed to cater to specific interests and needs. Among them are halls for non-traditional students, a substance free hall, smoke free hall, private room options, apartment style hall, and the First Year Challenge Hall. All residence halls offer challenge and a variety of growth experiences including considerable employment opportunities.

Individual residence halls offer a variety of recreational facilities/opportunities/diversions. Athletic equipment may be available for checkout from the front desk. Some halls own weightlifting equipment and/or have an exercise room. Other common items include pool tables, ping-pong tables and video games.

Special services within the halls include mini-computer labs and individual student rooms that are data connective, cable television, RHA movie channel, washers and dryers, cooking capabilities, direct long distance dialing, referral desk and night security. Social, recreational and educational programming are routinely provided.

The halls are supervised by a full-time live-in professional residence hall director. This person is responsible for overseeing all aspects of day to day life in the hall. Resident advisors are part-time student staff who live on the floors with the students. They design programming, help solve disputes, provide referrals and enforce University policies.

The University has a total of 376 apartments which are divided among three complexes; East Campus, South Campus and West Campus. These apartments provide students with close-to-campus, affordable housing.

East and South Campus consist of 140 one-bedroom and 36 two-bedroom apartments. These apartments provide housing for both families and single students.

The West Campus apartments consist of 150 two-bedroom and 50 three-bedroom unfurnished, newly constructed townhouse apartments. These apartments are designed specifically for student families. All apartments have the bedrooms upstairs, and full basement downstairs, with the living room and kitchen on the main floors. The beautifully landscaped area provide the students with a family neighborhood type atmosphere.

Two-bedroom and three-bedroom handicapped accessible townhouses are also available. In these apartments, the entire apartment is on the main level, with a full basement.

### HOUSING CONT.

All apartments on campus provide computer network connections to allow students the ability to access the Internet, the library and mainframe. Ferris' telephone and cable TV are also provided in each apartment.

In October a Community Center was completed on West Campus. The Community Center houses a computer lab, meeting rooms and a large multi-purpose room where educational, social and children programs will be held.

Students living on campus are able to eat in any of Ferris' 4 dining units. They are allowed to choose from 2 traditional all you can eat cafeterias (South Dining & Westview in the Rankin Center) and 2 Food Courts (Masselink and Southwest) on campus. A minimum of 2 entrees are served in the traditional cafeterias. Up to 50 entree's are offered in the food courts, where the dine-in or take-out option is available.

### PLACEMENT

A Ferris State University education is supplemented by effective career planning resources and placement services. The career planning and placement office serves graduates searching for career employment and maintains a Career Information Center to assist students exploring career options and employment resources. Over 175 employer recruiting visits are made to campus each year for the purpose of interviewing candidates for job opportunities. Annual surveys of graduating students show that nine out of ten employed graduates are in occupations related to their major field of study at Ferris, 92% of graduates are working or continuing education full time and the 93-94 placement report shows three-fourths of all listed curriculums have placement rates of 90% or better.

### COMPUTING AND TELECOMMUNICATIONS FACILITIES

All residence hall rooms and apartments at Ferris State University have access to local and world-wide computer networks. Every residence hall is equipped with a small computer lab. In addition, there are large computing laboratories available to students in various locations on the Ferris State University campus. A high speed, wide area network provides broad campus access to labs, the Internet, and other computing resources such as Timme Library. Also available for student, faculty, and staff use are a substantial number of mainframe, mid-range, and microcomputer systems. Instructional Technology provides media support for classroom instruction and facilitates distance learning activities to off-campus locations. Telecommunications offers a variety of voice, video and data services. The University's IBM 3090 200E mainframe computer, housed at the Computer Center, supports on-line processing for academic and administrative users.

## GENERAL INFORMATION

---

### CAMPUS MEDIA

Ferris offers students a variety of media, including a campus newspaper and local cable system (channel 7).

*The Torch*, which is published twice weekly, informs students of University news, events, and other related campus issues. FSU-TV Cable 7 serves the campus and community with educational and public service television programming.

The *FYI* is an internal newsletter published weekly for faculty and staff, and the *Crimson & Gold*, published three times yearly, is aimed at keeping alumni and other key audiences informed. Some of the colleges and programs on campus also publish their own alumni publications.

### LIBRARY AND INSTRUCTIONAL SERVICES (LIS)

Serving all areas of the University, Library and Instructional Services (LIS) offers access to more information in varying formats from different sources on site and around the world than ever before. Graduating from Ferris with a knowledge of how to find necessary information to solve problems is critical to becoming a contributing professional and citizen in a continuously changing global, pluralistic and technological information-based society.

The University library system, which consists of the Abigail S. Timme Library and a branch facility, the Health Sciences Library, houses a collection approaching three quarters of a million books, periodicals, Michigan and U.S. government documents, research reports, audio-visual and other materials. The libraries' holdings are integrated by format and linked electronically through the Online Public Access Catalog (OPAC). The local area network (LAN) hosts an expanding collection of locally loaded commercial databases. Searching these sources is an option from residence halls, microcomputer labs and offices located around campus.

The Timme Library is a depository for U.S. Bureau of Census and State of Michigan publications, and shares this status with Northwestern Michigan College for other federal documents. It also is designated a Patent and Trademark Depository Library. The Timme Library houses the campus libraries' media collection and microcomputer/Internet access in an area called the Individualized Learning Center (ILC). The University Archives contains materials related to Ferris State University's history as well as official records and faculty publications.

Electronic access to the University's library holdings and those of a growing number of other institutions in the northwest quadrant of lower Michigan is made possible through Ferrisnet, which was established to foster interlibrary cooperation. In addition to participating in the MichiCard Program the University provides Internet access. As a subscriber to OCLC and its document delivery system, the Ferris libraries are connected to more than 20,000 national and international libraries/information centers whose resources are available through Interlibrary Loan and reciprocal agreements.

FERRIS STATE UNIVERSITY  
TIMME LIBRARY  
Fall, 1994

Holdings

Monograph Titles	186,049
Serial Titles	5,440
Periodical Subscriptions	3,976
Physical Volumes	238,894
Items Barcoded for Circulation	362,947
Microforms (pieces)	3,259,988
U.S. Documents	64,058
Cartographic Materials	6,873
Miscellaneous Media (pieces)	66,473
Manuscripts (linear feet)	836.9

Services  
Averaged by Week

Hours Open (with services)	83
Hours Open (additional hrs as study space)	4
Attendance Main Library	3,617
Attendance Health Science Library	848
Reference Transactions	661
Online Database Searches	0
CD-ROM Database Searches	2,680
Group Presentation	5
Interlibrary Borrowing**	1,430
Interlibrary Lending**	2,627

NOTE: \*\* These statistics are annual instead of weekly to be consistent with last year's information

Source: FSU Library

## GENERAL INFORMATION

---

### STUDENT ORGANIZATIONS

Student related issues receive a great amount of attention from the student affairs department. Included in the Student Affairs Division are the following units: Rankin Student Center, Birkam Health Center, Counseling Center, Minority Affairs, Student Judicial Services, Student Leadership and Activities, Career Planning and Placement, University Recreation and Orientation.

To help students grow socially and culturally, as well as academically, Ferris State has more than 150 organizations on campus including 60 related to instructional programs. Another 23 are related to extracurricular interests. The Interfraternity Council oversees 15 social fraternities, and the Panhellenic Council oversees six social sororities. There are seven honor societies, ten professional fraternities and recognition groups and two service organizations. There are also 12 religious organizations.

### ATHLETICS

The Ferris State University Bulldogs are members of the National Collegiate Athletic Association (NCAA). FSU varsity teams compete in the Central Collegiate Hockey Association (NCAA Division I) in ice hockey, the Midwest Intercollegiate Football Conference (NCAA Division II) in football and the Great Lakes Intercollegiate Athletic Conference (NCAA Division II) in basketball.

Ferris students participate in 12 varsity sports.

Annually, more than half of the student body participates in organized recreational sports activities, including extensive intramural and club sport programs. Other students participate in informal recreation activities.

Ferris provides ample facilities for athletics and recreation, including a field house with pool, weight room, basketball and volleyball courts and indoor track; a golf course; a sports complex including full and half-size ice rinks and volleyball and wrestling facilities; racquetball courts and indoor and outdoor tennis courts.

### CULTURAL EVENTS

Concerts by Ferris State Music Center organizations such as the West Central Concert Band, Chamber Orchestra, Jazz Ensemble, Concert Choir, and Ferris Wheels (men's glee club), and productions of Ferris Theatre are augmented by appearances of professional music, drama and dance organizations and other performing arts groups.

The Ferris Art Gallery features exhibits of paintings, prints, photography, sculpture and crafts, as well as special exhibits featuring leading Michigan artists, FSU faculty and students.

The Arts and Lectures Committee offers a schedule of lectures, concerts and films, while Entertainment Unlimited presents pop/rock and comedy concerts and other events of a contemporary nature.



Ferris also hosts the annual "Festival of the Arts," a month-long celebration featuring visiting artists, writers, arts presentations, workshops, lectures and other cultural events.

Four outdoor sculptures are on display on campus: "I'm Late," an abstract metal work; a bronze centennial memorial statue of founder Woodbridge N. Ferris; a large welded steel Bulldog, a rendition of the FSU athletic mascot; the World Sculpture. A bust of Ferris is on display in the Starr Educational Center in the G. Mennen Williams Auditorium lobby.

The Center for International Education's "International Festival of Cultures" brings the world to Big Rapids with students, faculty, staff, and community members presenting cultural displays, performances, and food of more than fifty countries worldwide.

### LIFELONG LEARNING

Lifelong Learning provides a wide range of continuing education and public service programs, conducted both for credit and non-credit, enabling many adults and youths to keep abreast of changes in their field of interest. Ferris offers a variety of conferences, institutes, seminars and workshops ranging from one day to three weeks in length. Opportunities for participation in nationwide teleconferences and telecourses are also provided.

The Evening College program is offered for area residents and others unable to attend college on a full-time basis who wish to pursue a degree or take classes for personal growth. Lifelong Learning provides logistical support for Ferris summer school programs.

Off-campus degree programs in selected curricula are offered at strategic sites throughout the state and are designed to meet the needs of the adult learner. Ferris off-campus programs are offered in cooperation with the academic colleges through the main campus and Regional Centers in Grand Rapids, Traverse City and Flint.

Business, industrial and labor education needs are served through customized training seminars. Faculty/trainers have industry-specific experience, offering valuable resources to training projects. Grant programs can provide assistance to qualifying industries.

Lifelong Learning serves a large number of people in its public service role. The Business Development Center, the Senior Employment Program, and the Learning/Nutrition Project activities all exist to help their constituents in a variety of ways.

## GENERAL INFORMATION

---

### TECHNOLOGY TRANSFER CENTER

Technology Transfer Center (TTC) is a department of the College of Technology which develops technical services and training opportunities for clients of the University. Services available through the TTC mirror the technical programming of the major degree programming areas within the College of Technology. Assistance is provided on a project-by-project basis through three TTC service divisions; Technical Services, Technical Training, and Entrepreneurial Services.

The skills and knowledge of College of Technology faculty are one reason TTC has served as a respected provider of essential services to over 900 manufacturing and technical service sector companies since 1984. The expertise of faculty, staff and senior level students are utilized to assist Michigan's manufacturing and commercial-industrial community. TTC technical services include quality improvement, cost reduction programs, on-site plant floor problem solving, plant layout design for synchronous manufacturing, and project management. TTC custom technical training services include (but not limited to) plastics technology, building and highway construction quality, quality systems, welding technology, machine tool theory and practice, and CAD design. TTC also specializes in the development of industry-specific training partnership programs through its highly successful Training Institute program. Partnerships between TTC and state agencies and associations include: Michigan Asphalt Paving Association, Michigan Mineral Resources Association, Michigan Department of Transportation, West Michigan Office Furniture Council, Greater Grand Rapids Manufacturers Association, Mecosta County Chamber of Commerce, Industrial Technology Center (Ann Arbor), Midwest Manufacturing Technology Center (NIST), Research and Technology Institute (Grand Rapids), and West Central Michigan Defense Procurement Center. TTC also has national partnerships with the Air Conditioning Contractors of America and the Management Association of Private Photogrammetric Surveyors.

Technology Transfer Center is located at 1020 East Maple Street near the Big Rapids Industrial Park, and at the Applied Technology Center in Grand Rapids, Michigan. Phone: 616-592-5800, Fax: 616-796-1448.

### POINTS OF INTEREST

**Alumni Building (1929)** - The oldest building on campus, it contains administrative offices, recreation facilities, and faculty offices and classrooms for the College of Arts and Sciences.

**Automotive Center (former Technical and Applied Arts Center) (1956)** - Comprises the instructional and lecture facilities for automotive services, automotive body, automotive machine, and auto and heavy equipment management. Several of the automotive programs offer associate and bachelor degrees.

**Business Building (1970)** - Houses the auditorium, classrooms and offices of the College of Business. Extensive terminal and mainframe computer facilities include one of the state's largest "library concept" microcomputer laboratories used for educational purposes.

**Bishop Hall/College of Education (1967)** - Built as a residence hall, it was remodeled in 1986 to house the College of Education administrative offices and classrooms as well as such programs as Collegiate Skills and Intensive English.

**Construction Technology Center (1962)** - Provides lecture facilities for the energy systems technology and construction engineering technology program areas.

**Creative Arts Center** - This building houses the studios, classrooms, and faculty offices needed for the Studio Arts in the College of Arts and Sciences.

**Ewigleben Sports Complex/Ice Arena** - Comprises two indoor ice rinks and a recreational wing with facilities for intercollegiate hockey, recreational hockey and skating, basketball, and volleyball, all completed in 1975. An addition completed in 1981 includes a combatives room, fitness and sports medicine facilities and a mini-arena.

**Heavy Equipment Technology Building (1987)** - A 52,000-square-foot building accommodating students in the heavy equipment and auto programs. The HET building is the largest facility in the country dedicated to training heavy equipment and heavy duty engine technicians.

**Holiday Inn Hotel and Conference Center (1993)** - The facility is located adjacent to the Katke Golf Course and overlooks the campus. The complex houses 16,772 square-feet of meeting facilities, 118 guest rooms, banquet facilities and a restaurant. The conference facilities are used for continuing education activities, conferences and workshops.

**Instructional Resource Center** - contains large lecture halls, distance learning room, and media services for the whole campus.

**Katke Golf Course (1975)** - An 18-hole golf course on campus, it is used for instructional, athletic and recreational purposes.

**Pennock Hall/College of Optometry (1968)** - Built as a residence hall, it was renovated in 1977 to serve as the permanent home for the College of Optometry.

**Pharmacy Building (1972)** - Designed to house all operations of the College of Pharmacy, including specialized laboratories and the model pharmacy, and also contains an antique pharmacy exhibit.

## GENERAL INFORMATION

---

**Plastics Engineering Technology Center (1987)** - Built with funds provided by the plastics industry, the center offers hands-on training in plastics processing, tool design and tool building, quality control and material and product testing.

**Racquet Facility** (acquired in 1980) - The facility contains tennis and racquetball courts and weight lifting and aerobics facilities for intramural and intercollegiate athletics and is open to the general public as well.

**Rankin Center (1957)** - Remodeled and updated in 1987, it is the hub of campus, housing the James L. Lundberg Bookstore, recreational facilities, offices for the student newspaper, student government and various other student organizations, catering/booking offices and the Ferris Art Gallery. On the administrative side, there are offices for minority affairs, student judicial services, student activities, career planning and placement, personal counseling, the vice president for student affairs and the dean of student life. Additional services include three dining facilities, meeting rooms and a large ballroom/banquet room.

**Science Hall** - Originally built in 1956 and remodeled and expanded in 1967, this building provides teaching auditoria, classrooms and science laboratories for the College of Arts and Sciences. It also houses the Rawlinson Observatory and the Roger Card wild animal collection. A major renovation, currently underway, will be completed in 1997.

**Spathelf Center for Allied Health (1979)** - This four-level structure contains the specialized classrooms, laboratories and offices for the students, faculty and administration of the College of Allied Health Sciences.

**Starr Educational Center (1961)** - FSU's largest general classroom building, Starr was built in 1961 and completely renovated in 1995. It provides classrooms for the College of Arts and Sciences, Humanities Department offices, and student lounges and study rooms. It also houses the G. Mennen Williams Auditorium, which seats 1,700.

**Swan Technical Building (1966)** - This five-story academic structure houses the majority of programs in the College of Technology, including the electronics, construction, graphic arts and manufacturing departments, along with CAD-CAM labs serving more than 2,000 students, automation labs and a resource center.

**Technology Transfer Center (TTC)** (donated in 1984 by Hitachi Metals International) - This 9,000-square-foot building located off campus on Big Rapids' east side, contains a fully equipped machine shop, computer laboratory including computer aided design stations, classrooms, a conference room and offices. (see separate section on the Center's function)

**Timme Library** - Located at the center of campus, the 57,000 square foot, three-story Timme Library houses approximately 500,000 volumes with collections emphasizing health sciences, business and technology. There is an increasing array of electronic information sources and expert faculty and staff to assist the patron - student, faculty or community resident.

**Tot's Place** (instituted 1987) - Located on the first floor of Bishop Hall, it is the laboratory for the child development program. Tot's Place provides child care for children of students and faculty as well as Big Rapids community residents.

### GIFTS TO THE UNIVERSITY

Directed by the Ferris faculty and staff, private giving to the University in fiscal year 1994 totaled \$2,085,913 including cash contributions of \$1,000,131 and in-kind gifts of \$1,085,782.

Contributions may be made in many ways:

- Phoenix Society: \$100,000 in cash or in-kind gifts or \$150,000 in deferred giving (individuals or companies);
- Phoenix Society Associates: \$50,000 cash or \$75,000 in deferred giving (individuals only);
- Presidents Club: \$10,000 in cash or in-kind gifts payable over a 10-year period, or a \$35,000 life insurance policy, charitable remainder trust or by other deferred arrangements;
- Endowment Society: Ferris is named as a beneficiary in estate plans;
- Fund for Excellence annual unrestricted giving: Century Club (\$100-\$499), University Club (\$500-\$999), Woodbridge N. Ferris Society (\$1,000+);
- Annual giving clubs for gifts restricted to an academic area or program: Lifetime Dean's Club (\$2,000 or \$500 per year for four years), Dean's Club (\$500+), Dean's Club Associates (\$100-\$499);
- Bulldog Club: Gifts designated to support athletic programs. Top Dog (\$1,000), Coach (\$500), Captain (\$250), Booster (\$100), Friend (\$50);
- Annual gifts under \$100;
- Gifts from parents and alumni;
- Gifts from business and industry, including cash, equipment and materials, and matching of employee financial gifts;
- Gifts and grants from foundations;
- Gifts in memory or in honor of individuals;
- Matching gifts (companies or corporate foundations match their employees' gifts to Ferris from a one-to-one to a four-to-one ratio).

# GENERAL INFORMATION

---

## FERRIS STATE UNIVERSITY CALENDAR

### Fall Semester, 1995-96

Aug. 23	Orientation
Aug. 24-25	Registration
Aug. 28	Classes begin
Sept. 4	Labor Day - no classes
Sept. 5	Classes resume
Oct. 18	Mid-term Warnings due
Oct. 30	Last day for approved unqualified W grade
Nov. 23	Thanksgiving recess begins
Nov. 27	Classes resume
Dec. 8	Last day of classes
Dec. 11	Examination week begins
Dec. 15	Last day of examination week
Dec. 16	Fall Commencement

### Winter Semester, 1996

Jan. 3	Orientation
Jan. 4-5	Registration
Jan. 8	Classes begin
Jan. 15	Martin Luther King Day - no classes
Jan. 16	Classes resume
Feb. 28	Mid-term Warnings due
Mar. 2	Spring recess begins
Mar. 11	Classes resume
Mar. 18	Last day for approved unqualified W grade
Apr. 4	Easter recess begins
Apr. 8	Classes resume
Apr. 26	Last day of classes
Apr. 29	Examination week begins
May 3	Last day of examination week
May 4	Spring Commencement

### Summer Semester, 1996

May 13	Orientation
May 13	Registration
May 14	Classes begin
May 27	Memorial Day - no classes
May 28	Classes resume
July 4	Independence Day recess - no classes
July 8	Classes resume
Aug. 8	Last Day of Summer Semester Classes

## FURTHER INFORMATION

Address all correspondence to the appropriate individual and department at: Ferris State University, 111 W. Knollview Drive, Big Rapids, MI 49307.

The telephone number for the Ferris State switchboard is (616) 592-2000, and the telephone operator can assist you. Most colleges, departments and offices also have their own numbers. Some frequently called numbers are listed below:

### Academic Deans Offices

College of Allied Health Sciences.....	592-2269
College of Arts and Sciences .....	592-3661
College of Business.....	592-2422
College of Education.....	592-3648
College of Optometry.....	592-3703
College of Pharmacy .....	592-2254
College of Technology.....	592-2898

### Student Services

Admissions .....	592-2100
Assessment Services & Enrollment Research .....	592-3628
Business Office.....	592-2125
Career Planning/Placement Services.....	592-2685
Financial Aid .....	592-2110
Orientation .....	592-2105
Registrar .....	592-2790
Residential Life (Housing) .....	592-3745

### General

Alumni Relations.....	592-2346
Athletic Department.....	592-2860
Library.....	592-3602
Lifelong Learning .....	592-2340
Public Safety.....	592-5000
Rankin Center.....	592-5916
Student Activities .....	592-5936
University Advancement.....	592-3815

## GENERAL INFORMATION

---

### EDUCATIONAL GRANTS AND SCHOLARSHIPS

**FEDERAL** The Federal Pell Grant  
The Supplemental Educational Opportunity Grant

**STATE** The Michigan Educational Opportunity Grant Program  
The Michigan Adult Part-Time Grant Program

### INSTITUTIONAL

Woodbridge N. Ferris Scholarship Program:

- Founder's Scholarship
- President's Scholarship
- Dean's Scholarship
- Ferris Academic Opportunity Scholarship
- Valedictorian/Salutatorian Award
- Kelso Battle Scholarship
- Community College Transfer Scholarship

Institutional Grants and Scholarships:

- Admin. Mgmt. Society Junior Standing Achievement Scholarship
- Alumni Scholarship
- Amer Fed of State, County & Municipal Employees
- American College of Health Care Admin's
- American Society for Quality Control Scholarship
- Andersen Consulting Exc. in Education
- Architectural Building Products Scholarship
- ASHRAE - American Society of Heating, Refrigeration and Air  
Conditioning Engineers
- Tommy Armour Golf Company Scholarship
- The Blanche E. Arnold Scholarship
- Athletic Grants
- Bausch & Lomb "Contact with the Future" Educational Travel Grant
- Bausch and Lomb Excellence in Academic Achievement Scholarship
- Helen Bennett Memorial Award
- Ken Betz Automotive Service Scholarship
- Owen Bieber Scholarship
- Thomas Bingman Memorial Scholarship
- George Marcus Bowlby Scholarship for Non-traditional Students
- John & Sue Bradac Criminal Justice
- Butler Paper Scholarship
- Cascade/Paragon Scholarship
- John Celestino Endowed Scholarship
- Brian Chapman Memorial Professional Golf Management Scholarship
- The Elizabeth Claucherty Endowed Scholarship
- College of Business Memorial Scholarship Fund
- The Orrin B. Davenport Scholarship
- Stanley J. Dean Memorial



**EDUCATIONAL GRANTS AND SCHOLARSHIPS**

**INSTITUTIONAL, CONT.**

The William Deck Scholarship Fund  
Delta Dental Fund  
The William E. Dengler Memorial Pharmacy Scholarship  
Dental Hygiene Alumni Scholarship  
Wm. J. Donahue Vocal Music Endowment  
DOW-Industrial Chemistry Technology Scholarship  
Jas Draper & Keith Treiber Dental  
Draugalis Endowment  
Gregory Dreuth Memorial Scholarship  
EDS Automotive/Heavy Equipment Management  
Ewigleben International Student Endowed Scholarship  
The Dean and Mrs. Ben Fairman Scholarship Fund  
The Federated Garden Clubs of Michigan Scholarship  
Mary C. Feindt Surveying Scholarship  
Ferris Grants-in-Aid  
Phil Flanders Plastics Brotherhood Association Scholarship  
The C. Jerry Ford and Mary E. Ford Memorial Scholarship  
FSC Outstanding Minority Student  
FSC Transfer Student  
FSU Dining Service Scholarship  
FSU Women's Intercollegiate Athletics  
Richard Faber Loan  
Farmers Insurance Group  
Fenn & Associates  
W. N. Ferris Scholarship  
The Ernie Fuller Scholarship  
Seymour Galina Grant  
Debbie Garner Memorial Scholarship  
General Mills "Hungry Minds"  
Golf Manufacturers and Distributors Association Scholarship  
The James A. Gould Memorial Pharmacy Student Assistance Fund  
The Richard G. Hallisy Student Assistance Fund  
H. S. Die & Engineering, Inc.  
Charles Hampton Memorial Endowed Scholarship  
Handicapped Student Scholarship  
Mary Ann Hashimi Endowment  
Head Golf Scholarship  
Alan A. Heisler Memorial Scholarship  
The Kurt Hellthaler Endowed Memorial Ophthalmic Dispensing Award  
Hoexum Scholarship  
Orville C. Hoffman, Jr. Endowed Scholarship  
George N. Holcomb Memorial Scholarship Fund  
Ansel C. Hook Memorial

## GENERAL INFORMATION

---

### EDUCATIONAL GRANTS AND SCHOLARSHIPS

#### INSTITUTIONAL, CONT.

John & Diana Hoyt Plastics Technology  
Hurst Mechanical, Inc./Refrigeration Engineering, Inc. Scholarship  
Independent Printing Co., Inc. Annual Scholarship  
Ingersoll-Rand Heavy Equipment Technology Scholarship  
Instrument Sales and Service Scholarship  
Intensive English  
Chas. Jehnsen Heavy Equipment Endowment  
The Jerry Jourdain Endowed Memorial Scholarship  
W. C. Judson Endowed Scholarship  
Gordon Kamstra Memorial Endowed Scholarship  
Karlis K. Kazerovskis Endowment  
The Fred W. Kellogg Scholarship  
Korean Students Scholarship  
The Maude Korstange Scholarship  
Richard S. Labroff Endowed Scholarship  
Jack and Karen LeBarre Scholarship  
Lewis & Lewis Surveying Scholarship  
Thomas F. Love Endowed Swimming Scholarship  
The Ruby MacNeill Endowed Memorial Scholarship  
Donald and E. Lyle Magee Scholarship  
Dr. Vijay Mahida Surveying Scholarship  
Minnie Mould Marsh Endowment  
Stephen Edward Martin Memorial Award  
The Jack Marvel Surveying Scholarship  
The Julia B. McCormick Scholarship Fund  
Michigan Association of Commercial Dental Labs Scholarship  
Michigan Auto Parts Association Scholarship  
Michigan Construction Equipment Dealers Association Scholarship  
Michigan Optometric Association Auxiliary Scholarship  
Michigan Society of Registered Land Surveyors Scholarship  
Mid-Michigan Engineering & Survey Co., Inc. Scholarship  
Colonel Charles A. Mount and Dorothy Mount Memorial Scholarship  
Jack M. Newcomb  
The Nordman Foundation Scholarship  
Northamerican Heating and Air Conditioning Association Scholarship  
Outer Drive Hospital Auxiliary Scholarship  
Warren C. and Beverly A. Parker Scholarship Endowment  
The Perialas Challenge  
PGA Foundation Scholarship for Minority Students  
Prakken Scholarship  
The David P. Prior Scholarship  
The Progressive Engineering Consultants of Grand Rapids, Inc. Scholarship  
The Allen Puterbaugh Scholarship

**EDUCATIONAL GRANTS AND SCHOLARSHIPS**

**INSTITUTIONAL, CONT.**

Mylo Ragan Endowed Scholarship  
 The Rautiola/Nartron Tennis Scholarship  
 Geff Reinke Endowed Scholarship  
 Vincent J. Salierno Scholarship  
 Joseph D. Sasaki Scholarship Fund  
 Donald G. Saum Surveying Scholarship  
 Bill & Lynne Scheible  
 Sarah Shell Scholarship Award  
 Mike Shira Health Systems Management Scholarship  
 Silhouette Optical Student Grant Program  
 Sloan Transportation Products Heavy Equipment Scholarship  
 John R. Smith Memorial Endowed Leadership Scholarship  
 S. Fl. Society of Plastics Engineers  
 Victor and Mercedes Spathelf Scholarship  
 Special Ability-Based Scholarship  
 SPE South Florida Section Scholarship  
 Harry S. Swartz Pharmacy Administration Award  
 Surveying Advisory Committee Scholarship  
 Walter J. Stevenson Scholarship Fund  
 James Stewart Memorial Fund Scholarship  
 Ronald Keith Strohkirsch Memorial Scholarship  
 George Storm Memorial Tech'I Teacher Ed.  
 Anne Szabunia Memorial Scholarship  
 Fred E. Taylor Endowed Scholarship  
 Jon C. and Margaret A. Taylor Student Assistance Fund  
 Tenth Congressional District Scholarship  
 Toyota Higher Ed Program  
 Trans-matic Manufacturing  
 C. Alan Tressler Memorial Scholarship Fund  
 Daniel Tyler Scholarship  
 Upjohn Biotechnology Control Scholarship and Internship  
 Upper Division Academic Scholarship  
 Upper Peninsula Mi Pharmacy Association Scholarship  
 Urban Land Consultants Scholarship  
 Varilux II Student Grant  
 The Helen Ferris Vartan Scholarship Fund  
 Vision Service Plan Academic Achievement  
 Vision Service Plan Scholarship  
 WBDC Incorporated Scholarship  
 The Dr. Andrea L. Warfield Memorial Endowed Scholarship  
 Wayne County Society of Optometrists Scholarship

## GENERAL INFORMATION

---

### EDUCATIONAL GRANTS AND SCHOLARSHIPS

#### INSTITUTIONAL, CONT.

West Central Chapter of the Michigan Society of Registered Land  
Surveyors Scholarship  
West Michigan Dental Society  
Dean A. Whitehead Memorial Scholarship  
Robert F. Williams Scholarship  
Wyatt Cafeterias Endowed Scholarship Fund

Source: 1993-1995 School Bulletin/Board-Approved Scholarship Funds List (Board of Control Office)

MICHIGAN ASSOCIATION OF GOVERNING BOARDS

The Michigan Association of Governing Boards (MAGB), an organization of the governing bodies of the thirteen State-supported colleges and universities of Michigan, has, since 1982, been hosting an awards convocation and dinner to honor students and faculty of member institutions for scholarly activity and public service.

**Ferris State Faculty Honored Include:**

1982	Gerald E. Lowther	Optometry
1982	Richard A. Santer	Arts & Sciences
1983	Herbert L. Carson	Arts & Sciences
1983	Nancy P. Uniacke	Optometry
1984	Everett J. Nienhouse	Arts & Sciences
1984	Ann Marie Remp	Business
1985	Ada Lou Carson	Arts & Sciences
1985	Robert E. Friar	Arts & Sciences
1986	Mary L. McCorriston	Arts & Sciences
1986	Michael E. Ryan	Arts & Sciences
1987	Charles R. Hurt	Arts & Sciences
1987	Mark L. Pletz	Optometry
1988	Robert J. Krueger	Pharmacy
1988	Rose Ann Swartz	Business
1989	Richard Pisacreta	Arts & Sciences
1989	Katherine Manley	Education
1990	Robert C. Ferguson	Arts & Sciences
1990	J. James Saladin	Optometry
1991	John P. Caserta	Arts & Sciences
1991	Gary C. Horn	Arts & Sciences
1992	Phillip Sterling	Arts & Sciences
1992	Elizabeth Turpin	Arts & Sciences
1993	Mark Curtis	Technology
1993	Marilyn Gillette	Arts & Sciences
1994	Lynn Bartholome	Arts & Sciences
1994	Michael P. Keating	Optometry
1995	Adnan Dakkuri	Pharmacy
1995	Chryl Irvine	Arts & Sciences

## GENERAL INFORMATION

---

### MICHIGAN ASSOCIATION OF GOVERNING BOARDS, CONT.

#### Student Recipients:

1982	Pamela Sue Fitch	Allied Health
1982	Steven Mark Harvey	Business
1983	Douglas Totten	Optometry
1983	Beth Trombley	Pharmacy
1984	Michele Behne	Arts & Sciences
1984	Kevin Lokar	Arts & Sciences
1985	David Gough	Business
1985	Kathleen Spuller	Arts & Sciences
1986	Bradford Krueger	Arts & Sciences
1986	Diedre Nordlund	Pharmacy
1987	Ann Marie Wilson	Pharmacy
1987	Mark Swan	Optometry
1988	Earl Heron	Technology
1988	Patricia Hoard	Optometry
1989	Lee Peplinski	Optometry
1989	Lisa Kluetz	Pharmacy
1990	Mary Jo Horn	Optometry
1990	David J. Miller	Pharmacy
1991	Alan R. Hopkins	Technology
1991	Brenda L. Spedowski	Business
1992	Jane A. Tughan	Allied Health Sciences
1992	Thomas C. Dowling	Pharmacy
1993	Steven Frederickson	Technology
1993	Ann Marie Boyke	Optometry
1994	Jennifer Pisano King	Arts & Sciences
1994	Chris Vsetula	Technology
1995	Anthony Hatfield	Business
1995	Leslie Hatfield	Business

Source: Office of Academic Affairs



# Students/Enrollment



Source: Fall Semester Enrollment Report,  
Office of the Registrar



**ENROLLMENT LISTING OF NON-RESIDENT STUDENTS BY STATE - FALL 1995**

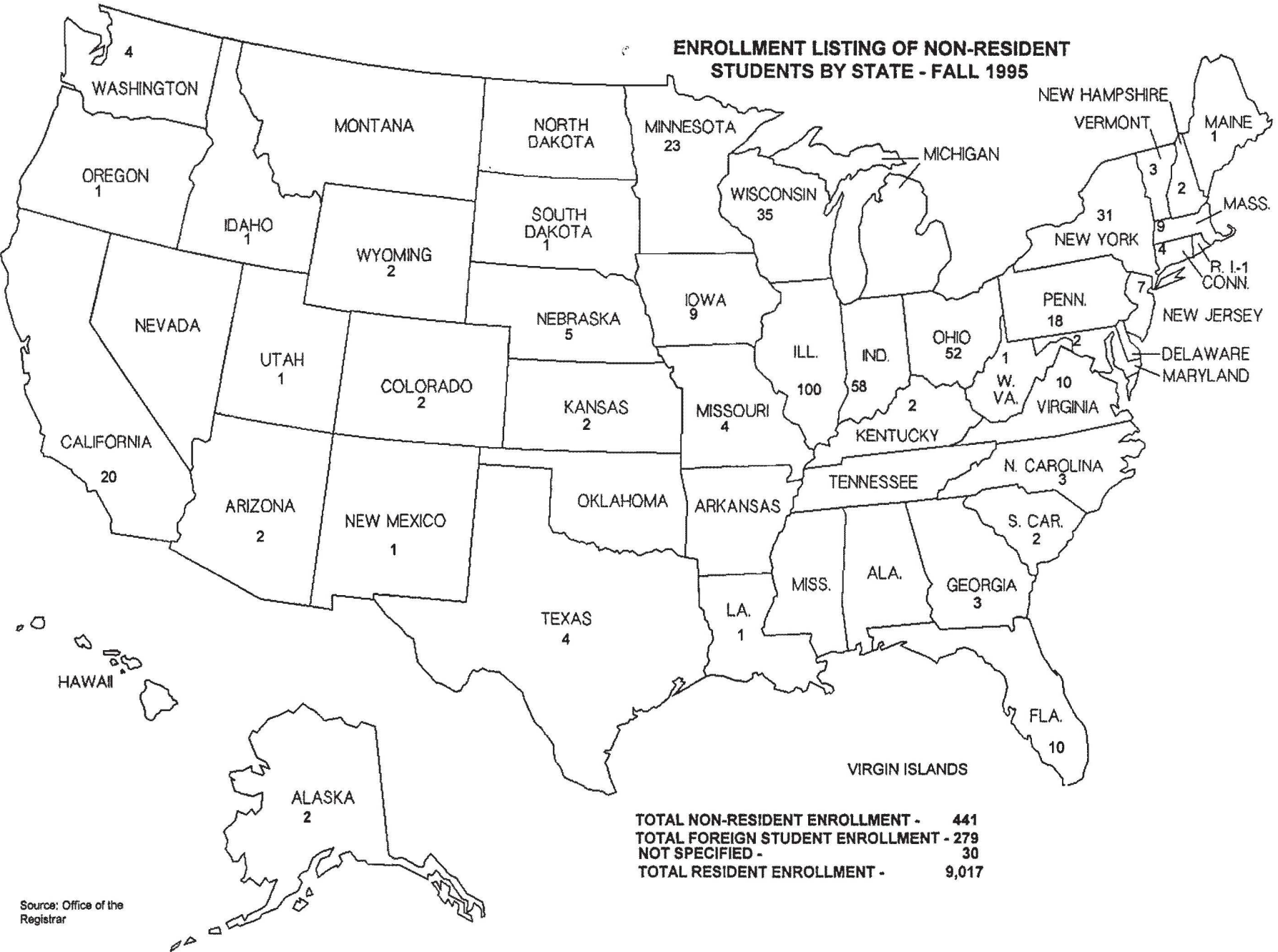

**TOTAL NON-RESIDENT ENROLLMENT - 441**  
**TOTAL FOREIGN STUDENT ENROLLMENT - 279**  
**NOT SPECIFIED - 30**  
**TOTAL RESIDENT ENROLLMENT - 9,017**

Source: Office of the Registrar

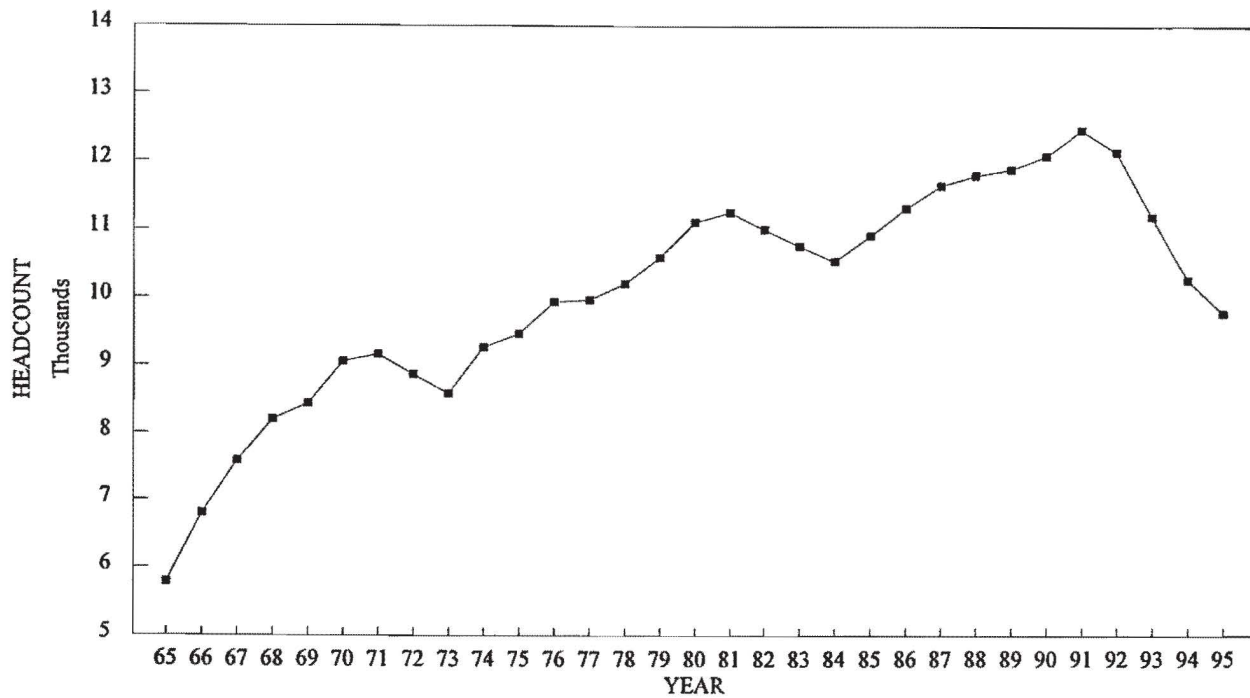
**TOTAL HEADCOUNT ENROLLMENT****TOTAL HEADCOUNT ENROLLMENT  
FALL ENROLLMENT**

1965	5,787	1981	11,261
1966	6,801	1982	11,008
1967	7,581	1983	10,767
1968	8,200	1984	10,540
1969	8,439	1985	10,909
1970	9,057	1986	11,310
1971	9,161	1987	11,643
1972	8,864	1988	11,792
1973	8,584	1989	11,878
1974	9,264	1990	12,076
1975	9,460	1991	12,461
1976	9,934	1992	12,134
1977	9,965	1993	11,188
1978	10,208	1994	10,258
1979	10,596	1995	9,767
1980	11,112		

Source: Office of the Registrar/Office of Institutional Studies

FERRIS STATE UNIVERSITY  
FYES ENROLLMENT PER FTE FACULTY  
1980 to 1995

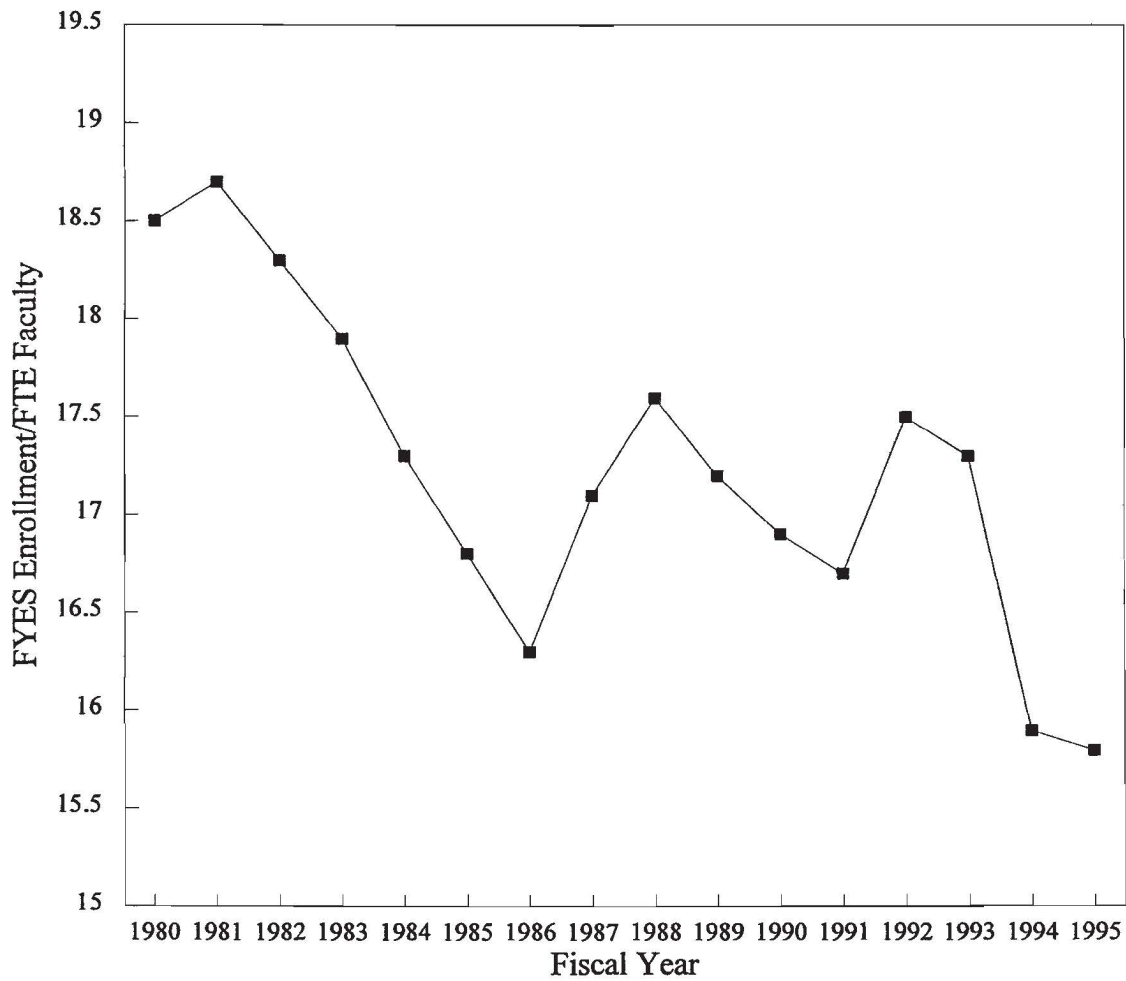

Source: State of Michigan HEIDI Database, Budget Office

**FERRIS STATE UNIVERSITY**  
**5-YEAR HEADCOUNT ENROLLMENT OVERVIEW BY COLLEGE**  
**FALL TERM**

<b>COLLEGE</b>	<b>1991-92</b>	<b>1992-93</b>	<b>1993-94</b>	<b>1994-95</b>	<b>1995-96</b>
ALLIED HEALTH SCIENCES	1,302	1,495	1,514	1,610	1,568
ARTS & SCIENCES*	2,299	2,230	2,054	1,885	1,881
BUSINESS	4,384	3,864	3,151	2,579	2,342
EDUCATION	1,547	1,651	1,592	1,367	1,301
OPTOMETRY	174	187	186	167	157
PHARMACY	420	427	437	448	441
TECHNOLOGY	2,335	2,280	2,254	2,202	2,077
<b>TOTAL</b>	<b>12,461</b>	<b>12,134</b>	<b>11,188</b>	<b>10,258</b>	<b>9,767</b>

\* Effective Fall quarter 1991-92 Pre-Teaching was transferred to the College of Education and several Pre-Professional programs were transferred to the College of Allied Health Sciences from the College of Arts & Sciences.

Source: Fall Quarter/Semester Enrollment Report  
Office of the Registrar  
(91-92 thru 92-93 - Quarter System; 93-94 thru 95-96 - Semester System)

**PERCENT OF STUDENTS BY COLLEGE  
FALL SEMESTER 1995**

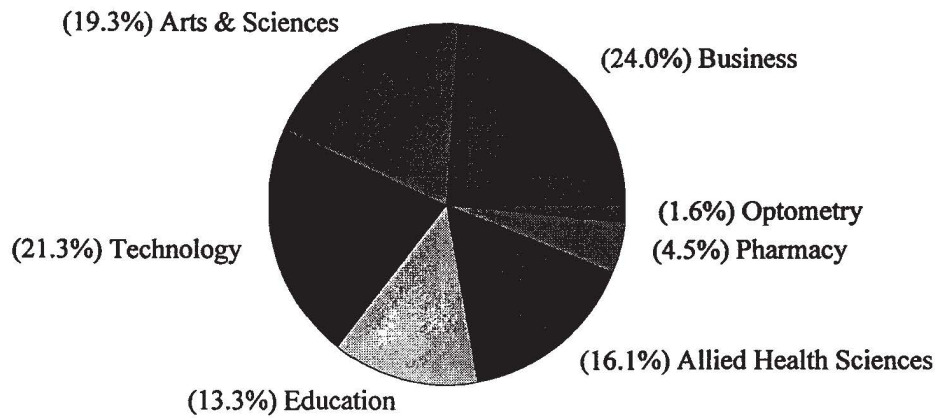

**STUDENT ENROLLMENT BY COLLEGE**

BUSINESS	2,342
ARTS & SCIENCES	1,881
TECHNOLOGY	2,077
EDUCATION	1,301
ALLIED HEALTH SCIENCE	1,568
PHARMACY	441
OPTOMETRY	157
<b>TOTAL</b>	<b>9,767</b>

Source: Fall Semester Enrollment Report  
Office of the Registrar

## COMPARATIVE ENROLLMENT REPORT BY COLLEGE

COLLEGE	MEN	WOMEN	1995 TOTAL	1994 TOTAL
<b>BUSINESS</b>	<b>1,391</b>	<b>951</b>	<b>2,342</b>	<b>2,579</b>
Masters Degree	39	28	67	70
B.S. Degree	1,194	698	1,892	2,104
Associate Degree	119	195	314	367
Undeclared Major	36	26	62	35
Certificate	3	4	7	3
<b>ARTS &amp; SCIENCES</b>	<b>900</b>	<b>981</b>	<b>1,881</b>	<b>1,885</b>
B.S. Degree	94	263	357	339
Associate Degree	680	566	1,246	1,325
Undeclared Major	126	152	278	221
<b>TECHNOLOGY</b>	<b>1,909</b>	<b>168</b>	<b>2,077</b>	<b>2,202</b>
B.S. Degree	804	53	857	883
Associate Degree	1,041	99	1,140	1,163
Undeclared Major	60	15	75	154
Certificate	4	1	5	2
<b>EDUCATION</b>	<b>740</b>	<b>561</b>	<b>1,301</b>	<b>1,367</b>
Masters Degree	24	32	56	41
B.S. Degree	368	250	618	705
Associate Degree	327	239	566	582
Undeclared Major	12	32	44	31
Non-degree Teacher Cert	9	8	17	8
<b>ALLIED HEALTH SCIENCES</b>	<b>304</b>	<b>1,264</b>	<b>1,568</b>	<b>1,610</b>
B.S. Degree	171	491	662	698
Associate Degree	130	764	894	900
Undeclared Major	3	9	12	12
<b>PHARMACY</b>	<b>210</b>	<b>231</b>	<b>441</b>	<b>448</b>
Pharm D Degree	6	11	17	15
B.S. Degree	204	220	424	433
<b>OPTOMETRY</b>	<b>72</b>	<b>85</b>	<b>157</b>	<b>167</b>
O.D. Degree	62	68	130	127
Associate Degree	10	17	27	40
<b>TOTALS</b>	<b>5,526</b>	<b>4,241</b>	<b>9,767</b>	<b>10,258</b>

Source: Fall Semester Enrollment Report, Office of the Registrar

# STUDENTS/ENROLLMENT

## ENROLLMENT BY AGE UNDERGRADUATE STUDENTS - DEGREE SEEKING FALL 1995

AGE	FULL-TIME STUDENTS			PART-TIME STUDENTS		
	MALE	FEMALE	GRAND TOTAL	MALE	FEMALE	GRAND TOTAL
<18	6	6	12 0.16%			0 0.00%
18	607	504	1,111 14.89%	6	6	12 0.78%
19	758	496	1,254 16.81%	28	26	54 3.49%
20	666	437	1,103 14.79%	47	46	93 6.01%
21	670	458	1,128 15.12%	46	46	92 5.94%
22	564	347	911 12.21%	78	69	147 9.50%
23	359	184	543 7.28%	56	48	104 6.72%
24	256	109	365 4.89%	57	48	105 6.78%
25	171	74	245 3.28%	32	29	61 3.94%
26	78	47	125 1.68%	41	23	64 4.13%
27	61	40	101 1.35%	19	25	44 2.84%
28	41	33	74 0.99%	21	20	41 2.65%
29	34	20	54 0.72%	18	11	29 1.87%
30	29	21	50 0.67%	18	22	40 2.58%
31	28	19	47 0.63%	14	19	33 2.13%
32	17	13	30 0.40%	13	21	34 2.20%
33	15	18	33 0.44%	15	35	50 3.23%
34	15	17	32 0.43%	21	16	37 2.39%
35	16	15	31 0.42%	10	29	39 2.52%
36	19	18	37 0.50%	13	23	36 2.33%
37	5	13	18 0.24%	15	37	52 3.36%
38	11	12	23 0.31%	11	22	33 2.13%
39	5	16	21 0.28%	8	25	33 2.13%
40	9	7	16 0.21%	10	29	39 2.52%
41	3	15	18 0.24%	12	19	31 2.00%
42	2	7	9 0.12%	12	18	30 1.94%
43	7	7	14 0.19%	5	21	26 1.68%
44	10	2	12 0.16%	7	24	31 2.00%
45	3	8	11 0.15%	4	13	17 1.10%
46	3	4	7 0.09%	8	16	24 1.55%
47	1	4	5 0.07%	8	14	22 1.42%
48	2	4	6 0.08%	2	16	18 1.16%
49	1	2	3 0.04%	2	9	11 0.71%
50	2	1	3 0.04%	3	9	12 0.78%
51		2	2 0.03%	1	3	4 0.26%
52		1	1 0.01%	1	6	7 0.45%
53			0 0.00%	2	3	5 0.32%
54		2	2 0.03%		2	2 0.13%
55			0 0.00%	1	5	6 0.39%
56		1	1 0.01%	1	1	2 0.13%
57			0 0.00%			0 0.00%
58			0 0.00%		1	1 0.06%
59			0 0.00%	1		1 0.06%
60			0 0.00%			0 0.00%
61			0 0.00%			0 0.00%
62			0 0.00%			0 0.00%
63			0 0.00%		1	1 0.06%
64			0 0.00%			0 0.00%
>64		1	1 0.01%			0 0.00%
UNKNOWN			0 0.00%	7	18	25 1.61%
<b>TOTAL</b>	<b>4,474</b>	<b>2,985</b>	<b>7,459 100.00%</b>	<b>674</b>	<b>874</b>	<b>1,548 100.00%</b>

**TOTAL FULL-TIME AND PART-TIME**

	5,148	3,859	9,007
Average Age - Full-Time			22
Average Age - Part-Time			30
Average Age - Full-Time and Part-Time			23

# STUDENTS/ENROLLMENT

## ENROLLMENT BY AGE UNDERGRADUATE STUDENTS - NON-DEGREE SEEKING FALL 1995

AGE	FULL-TIME STUDENTS			PART-TIME STUDENTS				
	MALE	FEMALE	GRAND TOTAL	MALE	FEMALE	GRAND TOTAL		
<18		1	1	0.01%	7	12	19	1.23%
18		1	1	0.01%	3	3	6	0.39%
19	1	2	3	0.04%	3	1	4	0.26%
20	5	2	7	0.09%	6	3	9	0.58%
21	1	4	5	0.07%	4	2	6	0.39%
22	1	3	4	0.05%	1		1	0.06%
23	3	1	4	0.05%	4	5	9	0.58%
24	3	2	5	0.07%	7	2	9	0.58%
25	7	1	8	0.11%	6	5	11	0.71%
26	5		5	0.07%	8	7	15	0.97%
27			0	0.00%	3	3	6	0.39%
28	1	2	3	0.04%	4	9	13	0.84%
29	1		1	0.01%	9	4	13	0.84%
30			0	0.00%	2	5	7	0.45%
31			0	0.00%	1	7	8	0.52%
32			0	0.00%	5	3	8	0.52%
33			0	0.00%	5	9	14	0.90%
34	1		1	0.01%	12	6	18	1.16%
35			0	0.00%	2	9	11	0.71%
36	1	1	2	0.03%	6	5	11	0.71%
37			0	0.00%	7	3	10	0.65%
38			0	0.00%	5	14	19	1.23%
39			0	0.00%	6	10	16	1.03%
40	1	1	2	0.03%	6	5	11	0.71%
41			0	0.00%	5	6	11	0.71%
42			0	0.00%	8	3	11	0.71%
43			0	0.00%	7	3	10	0.65%
44			0	0.00%	6	5	11	0.71%
45			0	0.00%	5	3	8	0.52%
46			0	0.00%	4	6	10	0.65%
47			0	0.00%	4	3	7	0.45%
48			0	0.00%	3		3	0.19%
49			0	0.00%	3	4	7	0.45%
50			0	0.00%	2	3	5	0.32%
51			0	0.00%	3	2	5	0.32%
52			0	0.00%	3	1	4	0.26%
53			0	0.00%	2	3	5	0.32%
54			0	0.00%	2	2	4	0.26%
55			0	0.00%		2	2	0.13%
56			0	0.00%	1	1	2	0.13%
57			0	0.00%	1	1	2	0.13%
58			0	0.00%	2	2	4	0.26%
59			0	0.00%		1	1	0.06%
60			0	0.00%	1		1	0.06%
61			0	0.00%	1		1	0.06%
62			0	0.00%		2	2	0.13%
63			0	0.00%		1	1	0.06%
64			0	0.00%	1		1	0.06%
>64			0	0.00%	1		1	0.06%
UNKNOWN	2		2	0.03%	19	18	37	2.39%
<b>TOTAL</b>	<b>33</b>	<b>21</b>	<b>54</b>	<b>100.00%</b>	<b>206</b>	<b>204</b>	<b>410</b>	<b>100.00%</b>

**TOTAL FULL-TIME AND PART-TIME**

	239	225	464
Average Age - Full-Time			24
Average Age - Part-Time			36
Average Age - Full-Time and Part-Time			34



# STUDENTS/ENROLLMENT

## ENROLLMENT BY AGE GRADUATE STUDENTS FALL 1995

AGE	FULL-TIME STUDENTS			PART-TIME STUDENTS		
	MALE	FEMALE	GRAND TOTAL	MALE	FEMALE	GRAND TOTAL
<18			0 0.00%			0 0.00%
18			0 0.00%			0 0.00%
19			0 0.00%			0 0.00%
20			0 0.00%			0 0.00%
21			0 0.00%			0 0.00%
22			0 0.00%	1	1	2 1.40%
23			0 0.00%	1	1	2 1.40%
24			0 0.00%	2	3	5 3.50%
25			0 0.00%	2	1	3 2.10%
26		1	1 20.00%	5	5	10 6.99%
27		1	1 20.00%	5	3	8 5.59%
28		1	1 20.00%	2	1	3 2.10%
29			0 0.00%	2	1	3 2.10%
30			0 0.00%	1	2	3 2.10%
31			0 0.00%	6	4	10 6.99%
32			0 0.00%	2	3	5 3.50%
33	1		1 20.00%	1	3	4 2.80%
34			0 0.00%	1	3	4 2.80%
35			0 0.00%	4	1	5 3.50%
36			0 0.00%	2	1	3 2.10%
37			0 0.00%		3	3 2.10%
38			0 0.00%		4	4 2.80%
39			0 0.00%	4	1	5 3.50%
40			0 0.00%	4	4	8 5.59%
41		1	1 20.00%	4	5	9 6.29%
42			0 0.00%	1	1	2 1.40%
43			0 0.00%	1	6	7 4.90%
44			0 0.00%	2	2	4 2.80%
45			0 0.00%	5	1	6 4.20%
46			0 0.00%	1	1	2 1.40%
47			0 0.00%	2	5	7 4.90%
48			0 0.00%	2	2	4 2.80%
49			0 0.00%		1	1 0.70%
50			0 0.00%		1	1 0.70%
51			0 0.00%	2		2 1.40%
52			0 0.00%			0 0.00%
53			0 0.00%	1		1 0.70%
54			0 0.00%			0 0.00%
55			0 0.00%			0 0.00%
56			0 0.00%		1	1 0.70%
57			0 0.00%			0 0.00%
58			0 0.00%			0 0.00%
59			0 0.00%			0 0.00%
60			0 0.00%			0 0.00%
61			0 0.00%			0 0.00%
62			0 0.00%			0 0.00%
63			0 0.00%			0 0.00%
64			0 0.00%			0 0.00%
>64			0 0.00%			0 0.00%
UNKNOWN			0 0.00%	3	3	6 4.20%
<b>TOTAL</b>	<b>1</b>	<b>4</b>	<b>5 100.00%</b>	<b>69</b>	<b>74</b>	<b>143 100.00%</b>

TOTAL FULL-TIME AND PART-TIME

	70	78	148
Average Age - Full-Time			31
Average Age - Part-Time			36
Average Age - Full-Time and Part-Time			36

STUDENTS/ENROLLMENT

ENROLLMENT BY AGE  
FIRST PROFESSIONAL STUDENTS  
FALL 1995

AGE	FULL-TIME STUDENTS			PART-TIME STUDENTS		
	MALE	FEMALE	GRAND TOTAL	MALE	FEMALE	GRAND TOTAL
<18			0 0.00%			0 0.00%
18			0 0.00%			0 0.00%
19			0 0.00%			0 0.00%
20			0 0.00%			0 0.00%
21	4	3	7 4.86%			0 0.00%
22	8	12	20 13.89%			0 0.00%
23	11	15	26 18.06%			0 0.00%
24	8	21	29 20.14%			0 0.00%
25	11	13	24 16.67%			0 0.00%
26	7	6	13 9.03%			0 0.00%
27	1	1	2 1.39%			0 0.00%
28	2	3	5 3.47%			0 0.00%
29	1		1 0.69%			0 0.00%
30	1		1 0.69%			0 0.00%
31	1	1	2 1.39%			0 0.00%
32	2	1	3 2.08%			0 0.00%
33	4	1	5 3.47%			0 0.00%
34	2		2 1.39%	1	1	2 1.39%
35	1		1 0.69%			0 0.00%
36	1		1 0.69%			0 0.00%
37			0 0.00%			0 0.00%
38	1		1 0.69%		1	1 0.69%
39			0 0.00%			0 0.00%
40			0 0.00%			0 0.00%
41			0 0.00%			0 0.00%
42			0 0.00%			0 0.00%
43			0 0.00%			0 0.00%
44			0 0.00%	1		1 0.69%
45			0 0.00%			0 0.00%
46			0 0.00%			0 0.00%
47	1		1 0.69%			0 0.00%
48			0 0.00%			0 0.00%
49			0 0.00%			0 0.00%
50			0 0.00%			0 0.00%
51			0 0.00%			0 0.00%
52			0 0.00%			0 0.00%
53			0 0.00%			0 0.00%
54			0 0.00%			0 0.00%
55			0 0.00%			0 0.00%
56			0 0.00%			0 0.00%
57			0 0.00%			0 0.00%
58			0 0.00%			0 0.00%
59			0 0.00%			0 0.00%
60			0 0.00%			0 0.00%
61			0 0.00%			0 0.00%
62			0 0.00%			0 0.00%
63			0 0.00%			0 0.00%
64			0 0.00%			0 0.00%
>64			0 0.00%			0 0.00%
UNKNOWN			0 0.00%			0 0.00%
<b>TOTAL</b>	<b>67</b>	<b>77</b>	<b>144 100.00%</b>	<b>2</b>	<b>2</b>	<b>4</b>

TOTAL FULL-TIME AND PART-TIME

69 79 148

Source: SIS+ Download Fall 1995  
IPEDS 95FALLB

Average Age - Full-Time 25  
Average Age - Part-Time 38  
Average Age - Full-Time and Part-Time 25

# STUDENTS/ENROLLMENT

---

## ENROLLMENT BY AGE SUMMARY

FALL 1995  
Average Age

	<u>FULL-TIME</u>	<u>PART-TIME</u>	<u>FULL-TIME AND PART-TIME</u>
UNDERGRADUATE STUDENTS (DEGREE SEEKING)	22	30	23
UNDERGRADUATE STUDENTS (NON-DEGREE SEEKING)	25	36	35
GRADUATE STUDENTS	38	36	36
FIRST PROFESSIONAL STUDENTS	38	36	36
ALL STUDENTS	22	32	24

## ENROLLMENT SUMMARY

FALL 1995

	<u>FULL-TIME</u>	<u>PART-TIME</u>	<u>TOTAL</u>
UNDERGRADUATE STUDENTS	7513	1958	9471
GRADUATE STUDENTS	5	143	148
FIRST PROFESSIONAL STUDENTS	144	4	148
FTIAC'S (included with undergraduates)	1893	42	1935

Source: IPEDS 95

TOTAL FALL HEADCOUNT ENROLLMENT COMPARED TO FTE

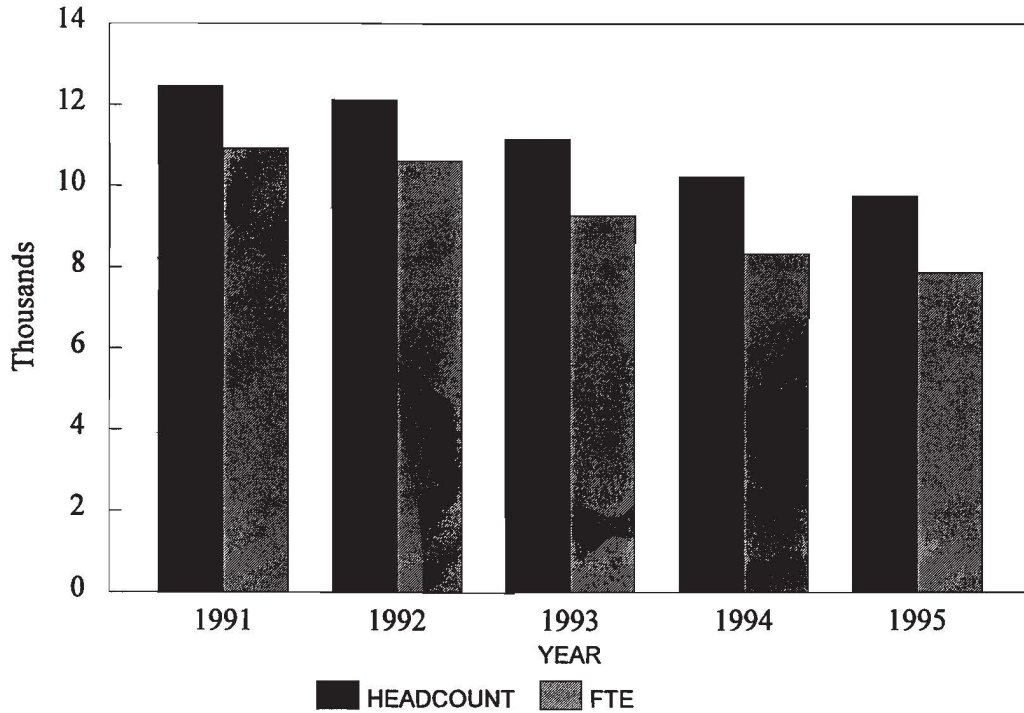

FALL TERM	HEADCOUNT	FTE
1991	12,461	10,922
1992	12,134	10,626
1993	11,188	9,294
1994	10,258	8,356
1995	9,767	7,882

NOTE: FTE - Full-Time Equated Student, i.e., 2 Half-Time Students = 1 FTE  
 FTE is calculated using Presidents Council definition.

Source: Office of Institutional Studies, Presidents Council Reports, 10/95

**SCH/FTE/FYES**

**Student Credit Hours Produced By Student Level**

Fall Term	Undergrad	Graduate	1st Prof	Total
1991	166,593.0	509.0	1,990.5	169,092.5
1992	161,801.0	634.0	2,020.0	164,455.0
1993	141,069.0	611.0	2,624.0	144,304.0
1994	126,567.5	576.0	2,653.0	129,796.5
1995	118,990.5	699.0	2,677.0	122,366.5

**Full-Time Equated Student (FTE) By Student Level**

Fall Term	Undergrad	Graduate	1st Prof	Total
1991	10,747	42	133	10,922
1992	10,439	53	134	10,626
1993	9,102	51	141	9,294
1994	8,166	48	142	8,356
1995	7,677	58	147	7,882

NOTE: FTE is calculated using Presidents Council definitions.  
 Source: Office of Institutional Studies, Presidents Council Reports, 10/95

**Full-Year Equated Student (FYES)**

Academic Year	FYES
91/92	11,310
92/93	10,917
93/94	9,868
94/95	8,973
95/96	8,349 (ESTIMATE)

Source: HEIDI, Appendix A

NOTE: 1993-94 changed to semester system

**ETHNIC DISTRIBUTION: TOTAL UNIVERSITY ENROLLMENT  
FALL 1995 COMPARED WITH FALL 1994**

	1995 TOTAL	1994 TOTAL	CHANGES
AMERICAN INDIAN/NATIVE ALASKAN	94	99	(5)
ASIAN OR PACIFIC ISLANDER	150	140	10
BLACK	963	1,072	(109)
FOREIGN	111	178	(67)
HISPANIC	118	130	(12)
WHITE	7,988	8,422	(434)
UNREPORTED	343	217	126
<b>TOTAL</b>	<b>9,767</b>	<b>10,258</b>	<b>(491)</b>

The following definitions are used in determining racial/ethnic designations:

**American Indian or Alaskan Native:** A person having origins in any of the original peoples of North America.

**Asian or Pacific Islander:** A person having origins in any of the original peoples of the Far East, Southeast Asia, the Indian Subcontinent, or the Pacific Islands.

**Black (not of Hispanic Origin):** A person having origins in any of the black racial groups of Africa.

**Foreign:** A person who is not a citizen of the United States, and who is in this country on a temporary basis and does not have a right to remain indefinitely.

**Hispanic:** A person of Mexican, Puerto Rican, Cuban, Central or South American or other Spanish culture or origin.

**White (not of Hispanic origin):** A person having origins in any of the original peoples of Europe, North Africa, or the Middle East.

Source: Fall Semester Enrollment Report, Office of the Registrar

# STUDENTS/ENROLLMENT

## ENROLLMENT BY PROGRAM FALL TERM

COLLEGE	1990/91	1991/92	1992/93	1993/94	1994/95	1995/96
<b>ALLIED HEALTH SCIENCES</b>						
<b>ALLIED DENTAL</b>						
Dental Assisting	25	14	2	0	0	0
Dental Hygiene	113	114	123	107	101	110
Dental Technology	42	31	29	40	40	26
<b>DEPARTMENT TOTAL</b>	<b>180</b>	<b>159</b>	<b>154</b>	<b>147</b>	<b>141</b>	<b>136</b>
<b>ENVIRONMENTAL &amp; CLINICAL SCI</b>						
Industrial & Env Health Mgt	118	133	157	136	115	110
Medical Technology	49	54	51	52	73	70
Medical Lab Technology	29	17	12	14	25	28
<b>DEPARTMENT TOTAL</b>	<b>196</b>	<b>204</b>	<b>220</b>	<b>202</b>	<b>213</b>	<b>208</b>
<b>HOSPITAL RELATED</b>						
Nuclear Med 2-Yr	40	38	44	49	36	30
Nuclear Med 4-Yr	22	25	21	13	27	33
Radiography	110	109	141	121	111	113
Respiratory Care	24	25	47	48	46	32
<b>DEPARTMENT TOTAL</b>	<b>196</b>	<b>197</b>	<b>253</b>	<b>231</b>	<b>220</b>	<b>208</b>
<b>NURSING</b>						
Nursing 2-Yr	63	84	109	66	91	95
Nursing 4-Yr	13	6	10	4	1	11
<b>Total</b>	<b>76</b>	<b>90</b>	<b>119</b>	<b>70</b>	<b>92</b>	<b>106</b>
<b>OFF-CAMPUS</b>						
Nursing 4-Yr	147	147	165	226	289	244
<b>Off-Campus Total</b>	<b>147</b>	<b>147</b>	<b>165</b>	<b>226</b>	<b>289</b>	<b>244</b>
<b>DEPARTMENT TOTAL</b>	<b>223</b>	<b>237</b>	<b>284</b>	<b>296</b>	<b>381</b>	<b>350</b>
<b>PRE-ALLIED HEALTH</b>						
Pre-Dental Hygiene*	0	70	59	58	79	81
Pre-Dental Tech	0	0	0	0	0	0
Pre-Health Info Mgt	0	0	0	6	9	4
Pre-Health Info Tech	0	0	4	11	14	9
Pre-Health Systems	0	0	1	1	0	1
Pre-Industrial & Env Health*	0	7	5	2	1	0
Pre-Med Lab Tech 2-Yr*	0	6	7	12	12	9
Pre-Medical Tech*	0	7	12	9	9	10
Pre-Med Records T*	0	3	0	0	0	0
Pre-Nuclear Med 2-Yr*	0	4	8	30	32	31
Pre-Nuclear Med 4-Yr*	0	0	0	0	5	7
Pre-Nursing 2-Yr*	0	85	125	138	137	173
Pre-Radiography*	0	19	26	78	75	59
Pre-Respiratory Care*	0	3	12	25	34	37
<b>DEPARTMENT TOTAL</b>	<b>0</b>	<b>204</b>	<b>259</b>	<b>370</b>	<b>407</b>	<b>421</b>

STUDENTS/ENROLLMENT

COLLEGE	1990/91	1991/92	1992/93	1993/94	1994/95	1995/96
<b>ALLIED HEALTH SCIENCES</b>						
<b>HEALTH MANAGEMENT</b>						
Health Care Systems Admin	0	0	0	0	38	70
Health Info Tech 2-Yr	0	0	72	46	56	50
Health Info Mgt 4-Yr	0	0	53	55	43	42
Health Systems Mgt	50	48	68	74	44	20
Health Systems	1	0	0	0	0	0
Medical Records Tech	50	63	0	0	0	0
BS Medical Records	65	54	0	0	0	0
<b>Total</b>	<b>166</b>	<b>165</b>	<b>193</b>	<b>175</b>	<b>181</b>	<b>182</b>
<b>OFF-CAMPUS</b>						
Undeclared	43	57	49	12	12	12
EXD Environmental Health	0	1	2	0	0	0
EXD Health Systems Mgt	23	34	55	68	0	0
EXD Undeclared	1	0	2	0	0	0
Health Care Systems Admin	0	0	0	0	28	32
Health Info Tech 2-Yr	0	0	0	10	11	11
Health Info Mgt 4-Yr	0	0	0	3	12	7
Health Systems Mgt	0	0	0	0	4	1
Medical Records Tech	20	28	12	0	0	0
BS Medical Records Adm	34	16	12	0	0	0
<b>Off-Campus Total</b>	<b>121</b>	<b>136</b>	<b>132</b>	<b>93</b>	<b>67</b>	<b>63</b>
<b>DEPARTMENT TOTAL</b>	<b>287</b>	<b>301</b>	<b>325</b>	<b>268</b>	<b>248</b>	<b>245</b>
<b>ON-CAMPUS TOTAL</b>	<b>814</b>	<b>1,019</b>	<b>1,198</b>	<b>1,195</b>	<b>1,254</b>	<b>1,261</b>
<b>OFF-CAMPUS TOTAL</b>	<b>268</b>	<b>283</b>	<b>297</b>	<b>319</b>	<b>356</b>	<b>307</b>
<b>COLLEGE TOTAL</b>	<b>1,082</b>	<b>1,302</b>	<b>1,495</b>	<b>1,514</b>	<b>1,610</b>	<b>1,568</b>

\* These curricula are a subset of the base programs and are utilized by students who are academically admissible and are waiting to enter the technical phase of the program or by students who are fulfilling academic requirements for program admission.



# STUDENTS/ENROLLMENT

## ENROLLMENT BY PROGRAM FALL TERM

COLLEGE	1990/91	1991/92	1992/93	1993/94	1994/95	1995/96
<b>ARTS &amp; SCIENCES</b>						
Evening College	170	132	110	98	155	168
Fast Track	0	0	0	0	19	25
Undeclared	0	0	0	1	0	81
<b>Total</b>	<b>170</b>	<b>132</b>	<b>110</b>	<b>99</b>	<b>174</b>	<b>274</b>
<b>BIOLOGY</b>						
Ornamental Hort 2-Yr	34	41	31	27	39	28
Applied Biology 4-Yr	107	117	98	106	92	82
Biotechnology	7	9	14	19	24	42
<b>DEPARTMENT TOTAL</b>	<b>148</b>	<b>167</b>	<b>143</b>	<b>152</b>	<b>155</b>	<b>152</b>
<b>PHYSICAL SCIENCES</b>						
Industrial Chemical Tech	20	20	25	18	13	16
<b>DEPARTMENT TOTAL</b>	<b>20</b>	<b>20</b>	<b>25</b>	<b>18</b>	<b>13</b>	<b>16</b>
<b>MATHEMATICS</b>						
Actuarial Science - Math	0	3	7	6	5	6
Applied Math	21	15	9	10	9	5
<b>DEPARTMENT TOTAL</b>	<b>21</b>	<b>18</b>	<b>16</b>	<b>16</b>	<b>14</b>	<b>11</b>
<b>LANGUAGES &amp; LITERATURE</b>						
Journalism Associate	76	51	49	45	29	7
Technical Communications	12	13	13	20	21	19
<b>DEPARTMENT TOTAL</b>	<b>88</b>	<b>64</b>	<b>62</b>	<b>65</b>	<b>50</b>	<b>26</b>
<b>SOCIAL SCIENCES</b>						
BS Social Work	274	211	224	226	188	173
<b>TOTAL</b>	<b>274</b>	<b>211</b>	<b>224</b>	<b>226</b>	<b>188</b>	<b>173</b>
<b>OFF-CAMPUS</b>						
BSW Social Work	0	0	0	0	0	30
<b>Off-Campus Total</b>	<b>0</b>	<b>0</b>	<b>0</b>	<b>0</b>	<b>0</b>	<b>30</b>
<b>DEPARTMENT TOTAL</b>	<b>274</b>	<b>211</b>	<b>224</b>	<b>226</b>	<b>188</b>	<b>203</b>
<b>STUDENT DEVELOPMENT SERVICES</b>						
Collegiate Skills	0	0	0	259	179	215
Directed Studies	0	0	0	322	273	157
Intensive English Program	67	68	98	57	47	47
General Studies	535	581	603	1	0	0
<b>DEPARTMENT TOTAL</b>	<b>602</b>	<b>649</b>	<b>701</b>	<b>639</b>	<b>499</b>	<b>419</b>
<b>PRE-PROF NON-SCIENCES</b>						
Pre-Arts/Liberal Arts*	252	413	296	269	255	262
Pre-Law	68	74	66	44	46	39
Pre-Teaching Elementary**	85	0	0	0	0	0
Pre-Teaching Secondary**	58	0	0	0	0	0
Pre-Social Work						24
<b>DEPARTMENT TOTAL</b>	<b>463</b>	<b>487</b>	<b>362</b>	<b>313</b>	<b>301</b>	<b>325</b>

## STUDENTS/ENROLLMENT

COLLEGE	1990/91	1991/92	1992/93	1993/94	1994/95	1995/96
<b>ARTS &amp; SCIENCES</b>						
<b>PRE-PROF SCIENCE</b>						
Pre-Science	144	38	26	114	119	119
Pre-Dentistry	32	20	19	12	6	12
Pre-Engineering	45	40	30	10	8	6
Pre-Medicine	49	38	44	28	20	27
Pre-Mortuary Science	10	13	11	12	14	13
Pre-Veterinary Science	17	22	23	11	15	14
Pre-Optometry	120	114	131	88	70	72
Pre-Pharmacy	266	266	303	251	239	192
<b>DEPARTMENT TOTAL</b>	<b>683</b>	<b>551</b>	<b>587</b>	<b>526</b>	<b>491</b>	<b>455</b>
<b>COLLEGE TOTAL</b>	<b>2,469</b>	<b>2,299</b>	<b>2,230</b>	<b>2,054</b>	<b>1,885</b>	<b>1,881</b>

\*Pre-Arts changed to Liberal Arts 1992/93

\*\*Moved to College of Education 1991/92

# STUDENTS/ENROLLMENT

## ENROLLMENT BY PROGRAM FALL TERM

COLLEGE	1990/91	1991/92	1992/93	1993/94	1994/95	1995/96
<b>BUSINESS</b>						
<b>ACCOUNTANCY</b>						
Master/Accountancy	7	9	8	3	0	0
Accountancy 4-Yr	319	335	253	180	138	133
Accountancy CIS 4-Yr	0	0	0	18	27	25
Accountancy Finance 4-Yr	56	54	47	28	15	18
Accountancy Transfer	26	30	28	26	20	16
<b>Total</b>	<b>408</b>	<b>428</b>	<b>336</b>	<b>255</b>	<b>200</b>	<b>192</b>
<b>OFF-CAMPUS</b>						
Accountancy 4-Yr	28	13	9	4	2	2
Accountancy Transfer	8	22	33	34	39	42
Undeclared	46	50	46	73	35	62
<b>Off-Campus Total</b>	<b>82</b>	<b>85</b>	<b>88</b>	<b>111</b>	<b>76</b>	<b>106</b>
<b>DEPARTMENT TOTAL</b>	<b>490</b>	<b>513</b>	<b>424</b>	<b>366</b>	<b>276</b>	<b>298</b>
<b>COMPUTER INFORMATION SYSTEMS</b>						
CIS 4-Yr	198	217	155	168	157	149
CIS Accounting 4-Yr	49	54	43	17	9	4
CIS Management 4-Yr	68	61	45	35	17	18
CIS Marketing 4-Yr	21	19	13	6	4	2
CIS 4-Yr Transfer	38	31	32	24	29	31
Master CIS	0	0	0	7	3	0
Master CIS Mgt	9	13	10	0	0	0
Master CIS Mgt Conditional	12	9	11	9	0	1
Masters Info Sys Mgt	0	0	0	10	38	5
Masters Info Sys Mgt Cond	0	0	0	0	0	10
Court Reporting	58	61	40	37	25	9
Executive Secretary	37	25	16	6	3	0
Legal Secretary	26	26	13	10	3	0
Administrative Services	9	3	0	0	0	0
Admin Services Transfer	1	0	0	0	0	0
Administrative Assistant	31	43	47	34	14	4
Office Automation Systems	15	18	17	15	14	2
Office Auto Systems Transfer	2	3	12	9	6	6
<b>Total</b>	<b>574</b>	<b>583</b>	<b>454</b>	<b>387</b>	<b>322</b>	<b>241</b>
<b>OFF-CAMPUS</b>						
CIS 4-Yr	0	0	0	0	0	12
Master CIS Conditional	0	0	0	11	13	5
Master CIS Mgt	10	8	9	1	0	0
Master CIS Mgt Conditional	11	8	6	0	0	0
Masters Info Sys Mgt	0	0	0	13	16	25
Masters Info Sys Mgt Cond	0	0	0	0	0	21
<b>Off-Campus Total</b>	<b>21</b>	<b>16</b>	<b>15</b>	<b>25</b>	<b>29</b>	<b>63</b>
<b>DEPARTMENT TOTAL</b>	<b>595</b>	<b>599</b>	<b>469</b>	<b>412</b>	<b>351</b>	<b>304</b>

## STUDENTS/ENROLLMENT

COLLEGE	1990/91	1991/92	1992/93	1993/94	1994/95	1995/96
<b>BUSINESS MANAGEMENT</b>						
Business Administration	592	554	468	368	258	201
Business Admin Transfer	68	71	75	48	28	38
Business Economics	16	15	4	0	0	0
Bus Economics Transfer	1	0	0	0	0	0
Finance 4-Yr	62	77	67	47	37	35
Finance Transfer	15	6	5	6	4	4
General Business	0	0	0	12	83	119
Human Resource Mgt	0	0	0	11	16	24
Human Res Mgt Transfer	0	0	0	1	2	3
Insurance 4-Yr	32	34	37	16	13	7
Insurance/Real Estate 4-Yr	37	30	21	20	15	12
Insurance Transfer	3	8	7	0	0	2
International Business	49	60	72	57	52	50
International Bus Transfer	2	6	6	5	4	3
International Business Cert	0	0	0	0	0	1
Legal Assistant Management	88	96	79	62	33	35
Management	249	234	180	120	88	61
Management Transfer	23	26	26	19	8	8
Operations Management	0	0	0	8	12	5
Operations Mgt Transfer	0	0	0	2	6	4
Personnel Mgt/Ind Relations	31	40	40	16	4	1
Personnel Mgt/Ind Rel Transfe	8	7	6	6	1	0
Production Mgt 4-Yr	23	28	13	4	1	0
Production Mgt Transfer	23	14	13	3	1	0
Quantitative Business	4	5	6	4	2	1
Qnt Business Transfer	1	0	2	0	0	0
Real Estate 2-Yr	29	13	22	17	11	11
Real Estate Cert	0	0	0	0	0	1
Small Business Mgt	57	58	61	39	27	34
Small Bus Mgt Transfer	12	23	19	11	11	8
<b>Total</b>	<b>1,425</b>	<b>1,405</b>	<b>1,229</b>	<b>902</b>	<b>717</b>	<b>668</b>
<b>OFF-CAMPUS</b>						
Business Administration	65	48	25	16	1	1
Bus Admin Transfer	65	118	141	128	131	126
International Business	0	0	0	0	2	5
<b>Off-Campus Total</b>	<b>130</b>	<b>166</b>	<b>166</b>	<b>144</b>	<b>134</b>	<b>132</b>
<b>DEPARTMENT TOTAL</b>	<b>1,555</b>	<b>1,571</b>	<b>1,395</b>	<b>1,046</b>	<b>851</b>	<b>800</b>
<b>DIVERSIFIED BUSINESS</b>						
Accelerated Business	1	0	0	0	0	0
Diversified Business	60	33	28	13	5	1
<b>DEPARTMENT TOTAL</b>	<b>61</b>	<b>33</b>	<b>28</b>	<b>13</b>	<b>5</b>	<b>1</b>

# STUDENTS/ENROLLMENT

COLLEGE	1990/91	1991/92	1992/93	1993/94	1994/95	1995/96
<b>BUSINESS</b>						
<b>MARKETING</b>						
Advertising	196	179	138	126	76	72
Advertising Transfer	29	22	31	21	16	13
Food Service	187	171	143	104	95	57
Hospitality Management	0	0	0	68	56	59
Hospitality Mgt Transfer	59	78	77	0	0	0
Marketing PGM 4-Yr	354	371	384	359	329	281
Marketing PTM 4-Yr	69	86	89	74	70	69
Marketing 2-Yr	0	0	0	0	0	1
Marketing 4-Yr	238	278	258	130	83	76
Marketing Transfer	19	16	20	6	8	7
Marketing Retail	42	37	30	18	7	4
Marketing Retail Transfer	7	3	2	3	1	0
Marketing Sales	107	89	99	82	59	35
Marketing Sales Transfer	12	20	31	15	6	5
Music Industry Management	0	0	0	0	0	1
Pre-PGM	0	0	0	72	84	77
Public Relations	71	86	55	54	42	33
Public Relations Transfer	9	14	14	7	5	5
Retail Fashion Merchandising	86	68	42	14	4	0
Retailing 2-Yr	0	0	0	13	12	7
Retailing 4-Yr	0	0	0	8	16	15
Retailing Transfer	0	0	0	1	2	1
Visual Communications	134	142	115	102	80	70
Visual Communications 4-Yr	16	8	20	37	35	36
<b>Total</b>	<b>1,635</b>	<b>1,668</b>	<b>1,548</b>	<b>1,314</b>	<b>1,086</b>	<b>924</b>
<b>OFF-CAMPUS</b>						
Marketing Transfer	0	0	0	0	10	15
<b>Off-Campus Total</b>	<b>0</b>	<b>0</b>	<b>0</b>	<b>0</b>	<b>10</b>	<b>15</b>
<b>DEPARTMENT TOTAL</b>	<b>1,635</b>	<b>1,668</b>	<b>1,548</b>	<b>1,314</b>	<b>1,096</b>	<b>939</b>
<b>ON-CAMPUS TOTAL</b>	<b>4,103</b>	<b>4,117</b>	<b>3,595</b>	<b>2,871</b>	<b>2,330</b>	<b>2,026</b>
<b>OFF-CAMPUS TOTAL</b>	<b>233</b>	<b>267</b>	<b>269</b>	<b>280</b>	<b>249</b>	<b>316</b>
<b>COLLEGE TOTAL</b>	<b>4,336</b>	<b>4,384</b>	<b>3,864</b>	<b>3,151</b>	<b>2,579</b>	<b>2,342</b>

STUDENTS/ENROLLMENT

ENROLLMENT BY PROGRAM  
FALL TERM

COLLEGE	1990/91	1991/92	1992/93	1993/94	1994/95	1995/96
<b>EDUCATION</b>						
<b>OCCUPATIONAL EDUCATION</b>						
Allied Health Education	10	10	8	7	9	9
Biology Education	0	0	37	31	34	33
Business Education	94	72	58	60	53	54
Bus Educ/Office Admin/Sec	0	0	1	1	1	0
Bus Educ General Business	0	0	12	11	5	3
Certification	10	8	4	3	3	6
Chemistry Education	0	0	5	6	5	6
Master Career/Tech Educ	0	0	0	3	9	17
Mast Career/Tech Educ Prov	0	0	0	7	5	9
Master Occupational Educ	16	18	20	8	1	0
Master Occ Ed Provisional	6	5	5	3	1	0
Math Education	60	64	59	54	54	58
Pre-Teaching Elementary	0	85	87	78	74	63
Pre-Teaching Secondary	0	62	68	61	67	70
Science Education	62	51	14	8	0	0
Technical Education	35	36	34	26	25	16
Training - Business & Ind	3	7	5	4	3	2
Undeclared	0	0	0	0	1	1
Wage Earning Home Econ	2	4	8	8	4	2
<b>Total</b>	<b>298</b>	<b>422</b>	<b>425</b>	<b>379</b>	<b>354</b>	<b>349</b>
<b>OFF-CAMPUS</b>						
Allied Health Education	15	13	12	9	4	7
Biology Education	0	0	0	0	0	6
Business Education	12	13	9	10	15	15
Certification	9	11	10	8	5	10
Certification Graduate	0	0	0	1	0	1
Chemistry Education	0	0	0	0	2	2
Master Career/Tech Educ	0	0	0	3	20	25
Master Occupational Educ	18	7	19	10	2	0
Master Occ Ed Provisional	11	1	5	4	3	5
Math Education	2	4	1	2	2	8
Science Education	0	2	3	1	0	0
Technical Education	26	17	26	16	8	8
Training - Business & Ind	0	0	1	2	1	2
Undeclared - Undergrad	17	41	32	21	16	18
Undeclared - Graduate	0	0	0	35	14	25
Wage Earning Home Econ	5	3	1	5	4	3
<b>Off-Campus Total</b>	<b>115</b>	<b>112</b>	<b>119</b>	<b>127</b>	<b>96</b>	<b>135</b>
<b>DEPARTMENT TOTAL</b>	<b>413</b>	<b>534</b>	<b>544</b>	<b>506</b>	<b>450</b>	<b>484</b>
<b>TELEVISION PRODUCTION</b>						
Audiovisual Production 2-Yr	42	12	2	0	0	0
Television Production	141	137	113	122	99	77
<b>DEPARTMENT TOTAL</b>	<b>183</b>	<b>149</b>	<b>115</b>	<b>122</b>	<b>99</b>	<b>77</b>
<b>LEISURE STUDIES</b>						
Recreation Leadership Mgt	100	113	94	109	93	82
<b>DEPARTMENT TOTAL</b>	<b>100</b>	<b>113</b>	<b>94</b>	<b>109</b>	<b>93</b>	<b>82</b>

# STUDENTS/ENROLLMENT

---

COLLEGE	1990/91	1991/92	1992/93	1993/94	1994/95	1995/96
<b>EDUCATION</b>						
<b>CHILD DEVELOPMENT</b>						
Child Development	97	77	89	74	68	59
<b>DEPARTMENT TOTAL</b>	<b>97</b>	<b>77</b>	<b>89</b>	<b>74</b>	<b>68</b>	<b>59</b>
<b>CRIMINAL JUSTICE</b>						
Criminal Justice	596	672	498	369	284	225
Pre-Criminal Justice AA	0	0	0	15	368	374
Pre-Criminal Justice AAS	0	0	309	397	5	0
Criminal Justice Specialist	0	2	2	0	0	0
<b>DEPARTMENT TOTAL</b>	<b>596</b>	<b>674</b>	<b>809</b>	<b>781</b>	<b>657</b>	<b>599</b>
<b>ON-CAMPUS TOTAL</b>	<b>1,274</b>	<b>1,435</b>	<b>1,532</b>	<b>1,465</b>	<b>1,271</b>	<b>1,166</b>
<b>OFF-CAMPUS TOTAL</b>	<b>115</b>	<b>112</b>	<b>119</b>	<b>127</b>	<b>96</b>	<b>135</b>
<b>COLLEGE TOTAL</b>	<b>1,389</b>	<b>1,547</b>	<b>1,651</b>	<b>1,592</b>	<b>1,367</b>	<b>1,301</b>

STUDENTS/ENROLLMENT

---

**ENROLLMENT BY PROGRAM  
FALL TERM**

COLLEGE	1990/91	1991/92	1992/93	1993/94	1994/95	1995/96
<b>OPTOMETRY</b>						
<b>PROFESSIONAL</b>						
O.D. Optometry	124	121	123	126	127	130
DEPARTMENT TOTAL	<b>124</b>	<b>121</b>	<b>123</b>	<b>126</b>	<b>127</b>	<b>130</b>
<b>TECHNICAL</b>						
Optometric Tech	21	23	19	23	18	4
Opticianry	24	30	45	37	22	23
DEPARTMENT TOTAL	<b>45</b>	<b>53</b>	<b>64</b>	<b>60</b>	<b>40</b>	<b>27</b>
<b>COLLEGE TOTAL</b>	<b>169</b>	<b>174</b>	<b>187</b>	<b>186</b>	<b>167</b>	<b>157</b>

COLLEGE	1990/91	1991/92	1992/93	1993/94	1994/95	1995/96
<b>PHARMACY</b>						
<b>BS PHARMACY</b>						
BS Pharmacy	384	408	416	422	433	424
DEPARTMENT TOTAL	<b>384</b>	<b>408</b>	<b>416</b>	<b>422</b>	<b>433</b>	<b>424</b>
<b>PHARMACY D</b>						
Pharm D Add ON	6	12	4	6	10	9
Pharm D Track IN	0	0	7	9	5	8
Pharmacy D	0	0	11	0	0	0
DEPARTMENT TOTAL	<b>6</b>	<b>12</b>	<b>22</b>	<b>15</b>	<b>15</b>	<b>17</b>
<b>COLLEGE TOTAL</b>	<b>390</b>	<b>420</b>	<b>438</b>	<b>437</b>	<b>448</b>	<b>441</b>



# STUDENTS/ENROLLMENT

## ENROLLMENT BY PROGRAM FALL TERM

COLLEGE	1990/91	1991/92	1992/93	1993/94	1994/95	1995/96
<b>TECHNOLOGY</b>						
<b>AUTOMOTIVE</b>						
Auto Body	55	59	62	48	45	43
Auto & Heavy Equip Mgt	121	141	144	118	82	68
Auto Machine Tech	32	34	21	22	22	8
Auto Service Tech	175	173	150	151	130	129
Heavy Equip Service	81	76	83	16	12	2
Heavy Equip Tech	0	0	0	59	72	107
Heavy Duty Engine	9	10	4	0	0	0
Pre-Auto & Hvy Equip Mgt	0	0	0	0	0	1
Pre-Auto Service Tech	0	0	0	5	3	3
Pre-Hvy Equip Tech	0	0	0	0	2	0
<b>Total</b>	<b>473</b>	<b>493</b>	<b>464</b>	<b>419</b>	<b>368</b>	<b>361</b>
<b>OFF-CAMPUS</b>						
Auto H/E Mfg	6	12	3	0	0	0
<b>Off-Campus Total</b>	<b>6</b>	<b>12</b>	<b>3</b>	<b>0</b>	<b>0</b>	<b>0</b>
<b>DEPARTMENT TOTAL</b>	<b>479</b>	<b>505</b>	<b>467</b>	<b>419</b>	<b>368</b>	<b>361</b>
<b>CONSTRUCTION</b>						
Aerial Mapping	4	2	0	0	0	0
Architectural Tech	171	184	147	112	76	75
Building Construction	105	111	116	80	67	55
Civil Engineering Tech	0	0	0	27	23	18
Construction Eng Tech	30	41	31	0	0	0
Construction Management	46	52	41	13	63	99
Construction Mgt Transfer	0	0	0	47	24	8
Facilities Management	22	18	29	31	25	21
HVACR Engineering Tech	0	0	0	40	50	45
HVACR Technology	0	0	0	68	67	62
Heating Refrig Air Cond	99	96	87	0	0	0
Pre-Architectural Tech	0	0	0	11	20	23
Pre-Bldg Const Tech	0	0	0	26	21	16
Pre-Civil Engineering Tech	0	0	0	3	4	4
Pre-Construction Mgt	0	0	0	0	2	4
Pre-Facilities Management	0	0	0	0	2	4
Pre-HVACR Eng Tech	0	0	0	0	3	3
Pre-HVACR Technology	0	0	0	27	15	17
Pre-Surveying Eng	0	0	0	0	0	2
Pre-Surveying Tech	0	0	0	2	1	1
Survey Engineering	70	71	69	80	82	79
Surveying Technology	14	16	28	34	27	36
HVACR Engineering	34	39	38	0	0	0
<b>Total</b>	<b>595</b>	<b>630</b>	<b>586</b>	<b>601</b>	<b>572</b>	<b>572</b>
<b>OFF-CAMPUS</b>						
Construction Management	7	10	13	2	13	16
Facilities Management	0	0	0	0	0	9
HVACR Engineering	0	8	20	14	14	20
<b>Off-Campus Total</b>	<b>7</b>	<b>18</b>	<b>33</b>	<b>16</b>	<b>27</b>	<b>45</b>
<b>DEPARTMENT TOTAL</b>	<b>602</b>	<b>648</b>	<b>619</b>	<b>617</b>	<b>599</b>	<b>617</b>

## STUDENTS/ENROLLMENT

COLLEGE	1990/91	1991/92	1992/93	1993/94	1994/95	1995/96
<b>TECHNOLOGY</b>						
<b>ELECTRICAL</b>						
Avionics	1	0	0	0	0	0
Elec/E'tronics Eng Tech	49	56	56	69	67	66
Industrial Electronics	105	94	95	68	57	68
Pre-Elec/E'tronics Eng	0	0	0	0	1	3
Pre-Indust Elect Tech	0	0	0	12	14	14
<b>Total</b>	<b>155</b>	<b>150</b>	<b>151</b>	<b>149</b>	<b>139</b>	<b>151</b>
<b>OFF-CAMPUS</b>						
Industrial Electronics	0	9	15	0	0	0
Elec/E'tronics Eng Tech	0	0	0	10	9	9
<b>Off-Campus Total</b>	<b>0</b>	<b>9</b>	<b>15</b>	<b>10</b>	<b>9</b>	<b>9</b>
<b>DEPARTMENT TOTAL</b>	<b>155</b>	<b>159</b>	<b>166</b>	<b>159</b>	<b>148</b>	<b>160</b>
<b>PRINTING</b>						
Pre-Printing Management	0	0	0	0	1	0
Pre-Printing Tech	0	0	0	0	1	0
Printing Technology	155	150	124	103	101	85
BS Printing Management	47	48	36	42	48	46
<b>DEPARTMENT TOTAL</b>	<b>202</b>	<b>198</b>	<b>160</b>	<b>145</b>	<b>151</b>	<b>131</b>
<b>MANUFACTURING ENG</b>						
Manufacturing Engineering	48	47	56	59	53	49
Manufacturing Tool	67	67	62	42	27	36
Mechanical Engineering	57	59	66	53	49	59
Plastics Tech 2-Yr	184	202	189	148	120	109
Plastics Eng Tech 4-Yr	88	85	91	96	80	93
Pre-Mechanical Eng	0	0	0	7	8	6
Pre-Mfg Engineering Tech	0	0	0	0	0	4
Pre-Mfg Tooling	0	0	0	1	2	3
Pre-Plastics Engineering	0	0	0	0	29	37
Pre-Plastics Tech	0	0	0	31	41	33
Pre-Product Design Eng	0	0	0	0	4	2
Pre-Tech Draft /Tool	0	0	0	3	2	2
Pre-Welding Eng	0	0	0	0	0	2
Product Design Eng	40	53	57	55	63	43
Quality Technology	0	0	0	0	2	0
Technical Drafting	108	99	104	74	74	71
Technical Illustration	51	50	29	27	15	3
Welding 2-Yr	61	68	66	62	57	54
Welding 4-Yr	31	24	30	40	37	39
<b>Total</b>	<b>735</b>	<b>754</b>	<b>750</b>	<b>698</b>	<b>663</b>	<b>645</b>
<b>OFF-CAMPUS</b>						
Manufacturing Eng	36	38	38	53	74	60
Manufacturing Tech	2	2	4	3	0	0
Plastic Eng Tech 4-Yr	0	0	0	7	9	5
Product Design Eng	0	0	14	20	36	18
Quality Tech	0	0	0	0	0	5
<b>Off-Campus Total</b>	<b>38</b>	<b>40</b>	<b>56</b>	<b>83</b>	<b>119</b>	<b>88</b>
<b>DEPARTMENT TOTAL</b>	<b>773</b>	<b>794</b>	<b>806</b>	<b>781</b>	<b>782</b>	<b>733</b>

## STUDENTS/ENROLLMENT

---

COLLEGE	1990/91	1991/92	1992/93	1993/94	1994/95	1995/96
UNDECLARED	30	31	62	133	154	75
ON-CAMPUS TOTAL	2,190	2,256	2,173	2,145	2,047	1,935
OFF-CAMPUS TOTAL	51	79	107	109	155	142
<b>COLLEGE TOTAL</b>	<b>2,241</b>	<b>2,335</b>	<b>2,280</b>	<b>2,254</b>	<b>2,202</b>	<b>2,077</b>

Source: ENRL2406, Student Profile Enrollment Summary - 90/91-92/93 Quarter System  
Institutional Studies REGR1 Enrollment By College for Fall 93/94 - 95/96 Semester System

# Degrees

---

## DEGREES CONFERRED BY PROGRAM

ACADEMIC YEAR (SUMMER QUARTER/SEMESTER--SPRING QUARTER/SEMESTER)

	1991-92			1992-93			1993-94*			1994-95		
	AS	BS	MS	AS	BS	MS	AS	BS	MS	AS	BS	MS
<b>ALLIED HEALTH SCI</b>												
<b>ALLIED DENTAL</b>												
Dental Assisting	7			4							1	
Dental Hygiene	49			59			56			47		
Dental Technician	14			15			12			10		
<b>TOTAL</b>	<b>70</b>			<b>78</b>			<b>68</b>			<b>58</b>		
<b>ENVIRONMENTAL/CLINICAL SCI</b>												
Environmental Health (1)					1			1				
Ind & Env Health Mgt (1)		29			52			35			42	
Medical Lab Tech (2)	14			6			5			3		
Medical Tech (2)		20			16			15			21	
<b>TOTAL</b>	<b>14</b>	<b>49</b>		<b>6</b>	<b>69</b>		<b>5</b>	<b>51</b>		<b>3</b>	<b>63</b>	
<b>HEALTH MANAGEMENT</b>												
Health Care Systems Admin											16	
Health Info Mgt*** (2)		25			23			20			16	
Health Info Mgt/ (2)								4				
Health Info Tech** (2)	35			46			36			43		
Health Info Tech/ (2)							2					
Health System Mgt/Exte. (1)								5				
Health System Mgt (1)		23			30			17				
<b>TOTAL</b>	<b>35</b>	<b>48</b>		<b>46</b>	<b>53</b>		<b>38</b>	<b>46</b>		<b>43</b>	<b>32</b>	

# DEGREES/PROGRAMS

	1991-92			1992-93			1993-94*			1994-95		
	AS	BS	MS	AS	BS	MS	AS	BS	MS	AS	BS	MS
<b>ALLIED HEALTH SCI</b>												
<b>HEALTH SYSTEMS MGT</b>												
Ind & Env Hlth Haz Waste					3							
Ind & Env Hlth Ind Hyg					1							
Ind & Env Hlth Safety					<u>2</u>							
<b>TOTAL</b>					<b>6</b>						<b>0</b>	
<b>HOSPITAL RELATED</b>												
Nuclear Med Tech (2)	14	11		18	13		15	5		29	3	
Radiography(2)	46			47			50			57		
Respiratory Care (2)	<u>13</u>			<u>11</u>			<u>24</u>			<u>26</u>		
<b>TOTAL</b>	<b>73</b>	<b>11</b>		<b>76</b>	<b>13</b>		<b>89</b>	<b>5</b>		<b>112</b>	<b>3</b>	
<b>NURSING</b>												
Nursing/Off Campus								58			75	
Nursing	<u>34</u>	<u>47</u>		<u>42</u>	<u>42</u>		<u>33</u>	<u>2</u>		<u>30</u>		
<b>TOTAL</b>	<b>34</b>	<b>47</b>		<b>42</b>	<b>42</b>		<b>33</b>	<b>60</b>		<b>30</b>	<b>75</b>	
<b>COLLEGE TOTAL</b>	<b>226</b>	<b>155</b>		<b>248</b>	<b>183</b>		<b>233</b>	<b>162</b>		<b>246</b>	<b>173</b>	

\*Changed to Semester System Fall 1993

(1) Prior to semesters, program was in the Health Systems Management Department

(2) Prior to semesters, program was in the Hospital Related Department

\*\*Medical Record Tech changed to Health Info Tech 1992-93

\*\*\*Medical Record Adm changed to Health Info Mgt 1992-93

## DEGREES CONFERRED BY PROGRAM

ACADEMIC YEAR (SUMMER QUARTER/SEMESTER--SPRING QUARTER/SEMESTER)

	1991-92			1992-93			1993-94*			1994-95		
	AS	BS	MS	AS	BS	MS	AS	BS	MS	AS	BS	MS
<b>ARTS &amp; SCIENCES</b>												
<b>BIOLOGICAL SCIENCES</b>												
Applied Biology		33			34			22			32	
Biotechnology		1			4			7			3	
Ornamental Horticulture	14			8			15			10		
<b>TOTAL</b>	<b>14</b>	<b>34</b>		<b>8</b>	<b>38</b>		<b>15</b>	<b>29</b>		<b>10</b>	<b>35</b>	
<b>GENERAL STUDIES</b>												
Liberal Arts				46			42			52		
Pre-Arts	51			5								
Pre-Dentistry	1			1			1			1		
Pre-Engineering	1						2					
Pre-Law	8			13			10			9		
Pre-Medicine	1			7			1			2		
Pre-Mort Science	1			3			1			3		
Pre-Optometry	13			10			7			4		
Pre-Pharmacy	31			49			20			22		
Pre-Science	10			9			7			7		
Pre-Teach (Elementary)**	1											
Pre-Veterinary	1						3			2		
<b>TOTAL</b>	<b>119</b>			<b>143</b>			<b>94</b>			<b>102</b>		
<b>LANG &amp; LIT</b>												
Journalism	12			20			8			12		
Technical Communication		4			6			3			7	
<b>TOTAL</b>	<b>12</b>	<b>4</b>		<b>20</b>	<b>6</b>		<b>8</b>	<b>3</b>		<b>12</b>	<b>7</b>	

# DEGREES/PROGRAMS

	1991-92			1992-93			1993-94*			1994-95		
	AS	BS	MS	AS	BS	MS	AS	BS	MS	AS	BS	MS
<b>ARTS &amp; SCIENCES</b>												
<b>MATHEMATICS</b>												
Actuarial Sci Math					2			3			2	
Applied Math		<u>7</u>			<u>5</u>			<u>3</u>			<u>3</u>	
<b>TOTAL</b>		<b>7</b>			<b>7</b>			<b>6</b>			<b>5</b>	
<b>PHYSICAL SCIENCES</b>												
Industrial Chem Tech	<u>16</u>			<u>18</u>			<u>15</u>			<u>12</u>		
<b>TOTAL</b>	<b>16</b>			<b>18</b>			<b>15</b>			<b>12</b>		
<b>SOCIAL SCIENCES</b>												
Social Services Tech.		2					2					
Social Work		<u>58</u>			<u>70</u>			<u>38</u>			<u>57</u>	
<b>TOTAL</b>		<b>60</b>			<b>70</b>		<b>2</b>	<b>38</b>			<b>57</b>	
<b>STUDENT DEV SERV</b>												
Directed Studies							2					
General Studies	<u>10</u>			<u>6</u>			<u>2</u>					
<b>TOTAL</b>	<b>10</b>			<b>6</b>			<b>4</b>					
<b>COLLEGE TOTAL</b>	<b>171</b>	<b>105</b>		<b>195</b>	<b>121</b>		<b>138</b>	<b>76</b>		<b>136</b>	<b>104</b>	

\*Changed to semester system Fall 1993

\*\*Pre-Teach Elementary moved to College of Education in Fall, 1991



## DEGREES CONFERRED BY PROGRAM

ACADEMIC YEAR (SUMMER QUARTER/SEMESTER--SPRING QUARTER/SEMESTER)

	1991-92			1992-93			1993-94*			1994-95			
	AS	BS	MS	AS	BS	MS	AS	BS	MS	AS	BS	MS	
<b>BUSINESS</b>													
<b>ACCOUNTANCY</b>													
Accountancy		65			71			76				53	
Accountancy/Finance								6				3	
Accountancy/Masters			5			3			4				
<b>TOTAL</b>		<b>65</b>	<b>5</b>		<b>71</b>	<b>3</b>		<b>82</b>	<b>4</b>			<b>56</b>	
<b>COMPUTER INFO SYS</b>													
Admin Assistant (1)	15			24			13				7		
Computer Info Systems		73			52			54	9			46	
CIS/Accountancy								6				4	
CIS/M								9				3	
Crt/Freelance Reprt (1)	15			17			6				5		
Executive Secretary (1)	10			8			3				3		
Info Systems Management			5			6			1			12	
Legal Secretary (1)	3			6			4				3		
Office Automation Sys (1)		3			6			11				6	
<b>TOTAL</b>	<b>43</b>	<b>76</b>	<b>5</b>	<b>55</b>	<b>58</b>	<b>6</b>	<b>26</b>	<b>80</b>	<b>10</b>		<b>18</b>	<b>59</b>	<b>12</b>
<b>MANAGEMENT</b>													
Business Administration		210			220			206				174	
Business Economics		3			1								
Diversified Business	27			9			16				12		
Finance		31			35			23				13	
Insurance		19			30			13				5	
Insurance/Real Estate		7			4			3				3	
International Business		9			20			16				21	
Legal Assistant	25			26			28				16		
Management		62			51			39				37	
Personnel Mgt/Ind Rel		15			20			16				17	
Production Management		17			20			8				5	
Quantitative Business		3			4			2				2	
Real Estate	8			14			5				14		
Small Business Mgt		12			18			19				11	
<b>TOTAL</b>	<b>60</b>	<b>388</b>		<b>49</b>	<b>423</b>		<b>49</b>	<b>345</b>			<b>42</b>	<b>288</b>	
Int'l Bus Studies (Cert)											4		
Real Estate (Cert)	11			6			8				6		

# DEGREES/PROGRAMS

	1991-92			1992-93			1993-94*			1994-95		
	AS	BS	MS	AS	BS	MS	AS	BS	MS	AS	BS	MS
<b>BUSINESS</b>												
<b>MARKETING</b>												
Advertising		60			56			35			33	
Food Service Mgt	50			67			36			41		
Hospitality Management		40			47			38			36	
Marketing		64			43			41			21	
Marketing/PGM		55			72			63			81	
Marketing/PTM		9			7			18			11	
Marketing/Retail		18			18			14			11	
Marketing/Sales		51			52			36			32	
Public Relations		7			18			14			13	
Retail Fash Merch	16			14			14			9		
Retailing								1			3	
Visual Communication	<u>37</u>	<u>4</u>		<u>26</u>	<u>3</u>		<u>21</u>	<u>20</u>		<u>26</u>	<u>21</u>	
<b>TOTAL</b>	<b>103</b>	<b>308</b>		<b>107</b>	<b>316</b>		<b>71</b>	<b>280</b>		<b>76</b>	<b>262</b>	
<b>COLLEGE TOTAL</b>	<b>206</b>	<b>837</b>	<b>10</b>	<b>211</b>	<b>868</b>	<b>9</b>	<b>146</b>	<b>787</b>	<b>14</b>	<b>136</b>	<b>665</b>	<b>12</b>

**CERTIFICATES (Not in College Total)**

International Bus Studies											4	
Real Estate	11			6			8			6		

\*Changed to semester system Fall 1993

(1) Prior to semesters, program was in the Office Administration Department

## DEGREES CONFERRED BY PROGRAM

ACADEMIC YEAR (SUMMER QUARTER/SEMESTER--SPRING QUARTER/SEMESTER)

	1991-92			1992-93			1993-94*			1994-95		
	AS	BS	MS	AS	BS	MS	AS	BS	MS	AS	BS	MS
<b>EDUCATION</b>												
<b>CHILD DEVELOPMENT</b>												
Child Development	34			41			19			16		
<b>TOTAL</b>	<b>34</b>			<b>41</b>			<b>19</b>			<b>16</b>		
<b>CRIMINAL JUSTICE</b>												
Pre-Arts Criminal Justice	8			28			43			75		
Criminal Justice		141			143			181			154	
<b>TOTAL</b>	<b>8</b>	<b>141</b>		<b>28</b>	<b>143</b>		<b>43</b>	<b>181</b>		<b>75</b>	<b>154</b>	
<b>LEISURE STUDIES &amp; WELLNESS</b>												
Rec Leadership & Mgt		20			19			27			25	
<b>TOTAL</b>		<b>20</b>			<b>19</b>			<b>27</b>			<b>25</b>	
<b>OCCUPATIONAL EDUCATION (1)</b>												
Allied Health Education		9			10			6			6	
Allied Health Educ/Off Camp								2				
Biology Education					11			5			3	
Business Education		18			18			12			15	
Business Education/Gen Bus								2			2	
Business Educ/Off Campus								1				
Career & Technical Educ									9			21
Chemistry Education					4						2	
Community School Rec											1	
Mathematics Education		7			12			10			8	
Mathematics Educ/Off Campus								1				
Occupational Education			26			29				2		1
Occ Education/Off Campus									2			
Pre-Teach Elementary**	6			6			6			2		
Pre-Teach Secondary**	3			3			2			8		
Science Education		10										
Technical Education		30			19			10			22	
Technical Educ/Off Campus								8				
Training Bus & Industry		2			3			2				
Wage Earn Home Econ		3			3			4			6	
<b>TOTAL</b>	<b>9</b>	<b>79</b>	<b>26</b>	<b>9</b>	<b>80</b>	<b>29</b>	<b>8</b>	<b>63</b>	<b>13</b>	<b>10</b>	<b>65</b>	<b>22</b>

## DEGREES/PROGRAMS

	1991-92			1992-93			1993-94*			1994-95		
	AS	BS	MS	AS	BS	MS	AS	BS	MS	AS	BS	MS
<b>EDUCATION</b>												
<b>TELEVISION PROD</b>												
Audio Visual Production	12			1			3					
TV Production		33			23			17			21	
<b>TOTAL</b>	<b>12</b>	<b>33</b>		<b>1</b>	<b>23</b>		<b>3</b>	<b>17</b>			<b>21</b>	
<b>COLLEGE TOTAL</b>	<b>63</b>	<b>273</b>	<b>26</b>	<b>79</b>	<b>265</b>	<b>29</b>	<b>73</b>	<b>288</b>	<b>13</b>	<b>101</b>	<b>265</b>	<b>22</b>

\*Changed to semester system Fall 1993

(1) Formerly Teacher Education

\*\*Pre-Teach Elementary & Secondary moved to College of Education in Fall 1991

**DEGREES CONFERRED BY PROGRAM**

ACADEMIC YEAR (SUMMER QUARTER/SEMESTER--SPRING QUARTER/SEMESTER)

	1991-92			1992-93			1993-94*			1994-95		
	AS	BS	OD	AS	BS	OD	AS	BS	OD	AS	BS	OD
<b>OPTOMETRY</b>												
Opticianry	1			11			11			20		
Optometric Tech	7			5			9			12		
Optometry			30			30			31			30
Vision Science		22			25			37			16	
<b>COLLEGE TOTAL</b>	<b>8</b>	<b>22</b>	<b>30</b>	<b>16</b>	<b>25</b>	<b>30</b>	<b>20</b>	<b>37</b>	<b>31</b>	<b>32</b>	<b>16</b>	<b>30</b>

**DEGREES CONFERRED BY PROGRAM**

ACADEMIC YEAR (SUMMER QUARTER/SEMESTER--SPRING QUARTER/SEMESTER)

	1991-92			1992-93			1993-94*			1994-95		
	AS	BS	D	AS	BS	D	AS	BS	D	AS	BS	D
<b>PHARMACY</b>												
Pharmacy		108	6		138	5		120			129	10
Pharmacy/Doctorate/Add-on									1			
Pharmacy/Doctorate/Track-in									4			
<b>COLLEGE TOTAL</b>		<b>108</b>	<b>6</b>		<b>138</b>	<b>5</b>		<b>120</b>	<b>5</b>		<b>129</b>	<b>10</b>

\*Changed to semester system Fall 1993

**DEGREES CONFERRED BY PROGRAM**

ACADEMIC YEAR (SUMMER QUARTER/SEMESTER--SPRING QUARTER/SEMESTER)

	1991-92			1992-93			1993-94*			1994-95		
	AS	BS	MS	AS	BS	MS	AS	BS	MS	AS	BS	MS
<b>TECHNOLOGY</b>												
<b>AUTOMOTIVE</b>												
Automotive Body	24			16			14			7		
Auto & Heavy Equip Mgt		56			73			56			37	
Auto Machine Tech	17			10			2			9		
Auto Service Tech	74			58			53			40		
Heavy Duty Eng Tech	2			6								
Heavy Equipment Serv								4			6	
Heavy Equipment Tech	30			43			22			10		
<b>TOTAL</b>	<b>147</b>	<b>56</b>		<b>133</b>	<b>73</b>		<b>91</b>	<b>60</b>		<b>66</b>	<b>43</b>	
Auto Mach Tech (Cert)	1											
<b>CONSTRUCTION</b>												
Aerial Mapping Tech	1											
Architectural Tech	36			38			27			12		
Building Const Tech	35			49			18			23		
Civil Eng Tech							7			6		
Construction Eng Tech	13			13								
Construction Management		29			34			4			26	
Construction Mgt/Off Campus								1				
Construction Mgt/Transfer								34				
Facilities Management		11			12			13			14	
HVACR Eng Tech		13			16			14			16	
HVACR Technology	27			34			33			19		
Surveying Engineering		22			15			18			27	
Surveying Tech	3			5			6			8		
<b>TOTAL</b>	<b>115</b>	<b>75</b>		<b>139</b>	<b>77</b>		<b>91</b>	<b>84</b>		<b>68</b>	<b>83</b>	
<b>ELECT/ELECTRONICS</b>												
Elect/Electronics Eng Tech								2			26	
Electrical/Electronics Eng		20			15			23				
Industrial Elect Tech	24			24			18			10		
Radio & TV Serv	1											
<b>TOTAL</b>	<b>25</b>	<b>20</b>		<b>24</b>	<b>15</b>		<b>18</b>	<b>25</b>		<b>10</b>	<b>26</b>	

## DEGREES/PROGRAMS

	1991-92			1992-93			1993-94*			1994-95		
	AS	BS	MS	AS	BS	MS	AS	BS	MS	AS	BS	MS
<b>TECHNOLOGY</b>												
<b>COMP AIDED DESIGN</b>												
Cosmetology				<u>1</u>								
<b>TOTAL</b>				<b>1</b>								
<b>GRAPHIC ARTS</b>												
Printing Management		29			21			18				26
Printing Tech	<u>50</u>			<u>54</u>			<u>36</u>			<u>30</u>		
<b>TOTAL</b>	<b>50</b>	<b>29</b>		<b>54</b>	<b>21</b>		<b>36</b>	<b>18</b>		<b>30</b>	<b>26</b>	
<b>MANUFACTURING ENGIN TECH</b>												
Comp Numerical Control											1	
Mach Tool Technology											12	
Manufacturing Eng Tech		25			23			33				30
Manufacturing Tech		4						1				
Manufacturing Tech/Off C								1				
Mfg Tooling Tech	20			28			19					
Mech Eng Technology	6			17			12			8		
Plastics Engineering Tech		52			49			60				52
Plastics Technology	47			79			49			60		
Product Design Eng Tech		19			31			17				29
Tech Draft/Tool Design	37			44			28			22		
Technical Illustration	15			6			11			5		
Welding Eng Technology		10			9			20				19
Welding Technology	<u>20</u>			<u>21</u>			<u>10</u>			<u>16</u>		
<b>TOTAL</b>	<b>145</b>	<b>110</b>		<b>195</b>	<b>112</b>		<b>129</b>	<b>132</b>		<b>124</b>	<b>130</b>	
Welding Tech (Cert)	1			1						1		
<b>COLLEGE TOTAL</b>	<b>482</b>	<b>290</b>		<b>546</b>	<b>298</b>		<b>365</b>	<b>319</b>		<b>298</b>	<b>308</b>	
<b>CERTIFICATES (Not in College Total)</b>												
Auto Machine Tech		1										
Welding Tech		1			1						1	

Source: REGR2456, Report for Year End (1991-92 - 1992-93)

Source: Office of Institutional Studies, Paradox, GRADS9495.FBSTART.FSL (1993-94 - 1994-95)

\*Changed to semester system Fall 1993

# DEGREES/PROGRAMS

---

## DEGREES CONFERRED AT FERRIS STATE UNIVERSITY

ACADEMIC YEAR (SUMMER QUARTER/SEMESTER - SPRING QUARTER/SEMESTER)

	CERTIFICATE	ASSOCIATE	BACHELOR	MASTERS	DOCTORATE
1986-1987	5	1,119	1,514	15	30
1987-1988	3	1,040	1,521	20	35
1988-1989	2	1,040	1,559	32	30
1989-1990	6	1,177	1,721	27	33
1990-1991	9	1,107	1,662	31	33
1991-1992	13	1,156	1,790	36	36
1992-1993	7	1,295	1,898	38	35
1993-1994	8	975	1,789	27	36
1994-1995	11	948	1,661	34	40

Note: Starting with Fall, 1993 changed to Semester System

Source: REGR 2456, Report for Year End, through 1992/93 year

Source: Office of Institutional Studies, Paradox, GRADS.FBSTART.FSL beginning with 1992-93



**FERRIS STATE UNIVERSITY**  
**APPROVED PROGRAMS**

PROGRAM NAMES	COLLEGE	DEPARTMENT	DEGREE
Dental Hygiene	AHS	Allied Dental	AAS
Dental Technology	AHS	Allied Dental	AAS
Health Information Management	AHS	Health Management	BS
Health Information Technology	AHS	Health Management	AAS
Health Care Systems Administration	AHS	Health Management	BS
Industrial and Environmental Health Management	AHS	Environmental/Clinical Sciences	BS
Medical Laboratory Technology	AHS	Environmental/Clinical Sciences	AAS
Medical Technology	AHS	Environmental/Clinical Sciences	BS
Nuclear Medicine Technology	AHS	Hospital Related	AAS
Nuclear Medicine Technology	AHS	Hospital Related	BS
Nursing	AHS	Nursing	AAS
Nursing	AHS	Nursing	BSN
Radiography	AHS	Hospital Related	AAS
Respiratory Care	AHS	Hospital Related	AAS
Actuarial Science	A/S	Mathematics	BS
Applied Biology	A/S	Biological Sciences	BS
Applied Mathematics	A/S	Mathematics	BS
Biotechnology	A/S	Biological Sciences	BS
Industrial Chemistry Technology	A/S	Physical Sciences	AAS
Liberal Arts	A/S		AA
Pre-Dentistry	A/S		AS
Pre-Engineering	A/S		AS
Pre-Law	A/S		AA
Pre-Medicine	A/S		AS
Pre-Mortuary Science	A/S		AS
Pre-Optometry	A/S		AS
Pre-Pharmacy	A/S		AS
Pre-Veterinary Medicine	A/S		AS
Ornamental Horticulture Technology	A/S	Biological Sciences	AAS

# DEGREES/PROGRAMS

PROGRAM NAMES	COLLEGE	DEPARTMENT	DEGREE
Social Work	A/S	Social Sciences	BSW
Technical and Professional Communication	A/S	Language and Literature	BS
Accountancy	BUS	Accountancy	BS
Accountancy/Computer Information Systems	BUS	Accountancy	BS
Accountancy/Finance	BUS	Accountancy	BS
Accountancy - Transfer	BUS	Accountancy	BS
Advertising	BUS	Marketing	BS
Business Administration	BUS	Management	BS
Computer Information Systems	BUS	Computer Information Systems	BS
Computer Information Systems/Management	BUS	Computer Information Systems	BS
Computer Information Systems/Marketing	BUS	Computer Information Systems	BS
Finance	BUS	Management	BS
Food Service Management	BUS	Marketing	AAS
General Business	BUS	Management	AAS
Hospitality Management	BUS	Marketing	BS
Human Resource Management	BUS	Management	BS
Information Systems Management	BUS	Computer Information Systems	MS
Insurance	BUS	Management	BS
Insurance/Real Estate	BUS	Management	BS
International Business	BUS	Management	BS
International Business	BUS	Management	CERT.
Legal Assistant	BUS	Management	AAS
Management	BUS	Management	BS
Marketing	BUS	Marketing	BS
Marketing/Music Industry Management	BUS	Marketing	BS
Marketing/Professional Golf Management	BUS	Marketing	BS
Marketing/Professional Tennis Management	BUS	Marketing	BS
Marketing/Sales	BUS	Marketing	BS
Operations Management	BUS	Management	BS
Public Relations	BUS	Marketing	BS

## DEGREES/PROGRAMS

PROGRAM NAMES	COLLEGE	DEPARTMENT	DEGREE
Quantitative Business	BUS	Management	BS
Real Estate	BUS	Management	AAS
Real Estate certificate	BUS	Management	CERT.
Retailing	BUS	Marketing	BS
Retailing	BUS	Marketing	AAS
Small Business Management	BUS	Management	BS
Visual Communication	BUS	Marketing	AAS
Visual Communication	BUS	Marketing	BS
Allied Health Education	EDU	Occupational Education	BS
Biology Education	EDU	Occupational Education	BS
Business Education	EDU	Occupational Education	BS
Career and Technical Education	EDU	Occupational Education	MS
Chemistry Education	EDU	Occupational Education	BS
Child Development	EDU	Child Development	AAS
Criminal Justice	EDU	Criminal Justice	BS
Mathematics Education	EDU	Occupational Education	BS
Pre-Criminal Justice	EDU	Criminal Justice	AA
Pre-Teaching Elementary	EDU	Occupational Education	AA
Pre-Teaching Secondary	EDU	Occupational Education	AA
Recreation Leadership and Management	EDU	Leisure Studies and Wellness	BS
Technical Education	EDU	Occupational Education	BS
Television Production	EDU	Television Production	BS
Training in Business and Industry	EDU	Occupational Education	BS
Wage Earning Home Economics Education	EDU	Occupational Education	BS
Optometry	OPT	Optometry	OD
Opticianry	OPT	Optometry	AAS
Pharmacy	PHR	Pharmacy	BS
Doctor of Pharmacy/Add-on	PHR	Pharmacy	Pharm.D.
Doctor of Pharmacy/Track-in	PHR	Pharmacy	Pharm.D.
Architectural Technology	TEC	Construction	AAS
Automotive and Heavy Equipment Management	TEC	Automotive	BS

# DEGREES/PROGRAMS

PROGRAM NAMES	COLLEGE	DEPARTMENT	DEGREE
Automotive Body	TEC	Automotive	AAS
Automotive Service Technology	TEC	Automotive	AAS
Building Construction Technology	TEC	Construction	AAS
Civil Engineering Technology	TEC	Construction	AAS
Construction Management	TEC	Construction	BS
Electrical/Electronics Engineering Technology	TEC	Electrical/Electronics	BS
Electrical Computer Science	TEC	Electrical/Electronics	BS
Facilities Management	TEC	Construction	BS
Heavy Equipment Service Engineering Technology	TEC	Automotive	BS
Heavy Equipment Technology	TEC	Automotive	AAS
HVACR Engineering Technology	TEC	Construction	BS
HVACR Technology	TEC	Construction	AAS
Industrial Electronics Technology	TEC	Electrical/Electronics	AAS
Manufacturing Engineering Technology	TEC	Manufacturing Engineering Technology	BS
Manufacturing Tooling Technology	TEC	Manufacturing Engineering Technology	AAS
Mechanical Engineering Technology	TEC	Manufacturing Engineering Technology	AAS
Plastics Engineering Technology	TEC	Manufacturing Engineering Technology	BS
Plastics Technology	TEC	Manufacturing Engineering Technology	AAS
Printing Management	TEC	Graphic Arts	BS
Printing Technology	TEC	Graphic Arts	AAS
Product Design Engineering Technology	TEC	Manufacturing Engineering Technology	BS
Quality Technology	TEC	Manufacturing Engineering Technology	CERT.
Surveying Engineering	TEC	Construction	BS
Surveying Technology	TEC	Construction	AAS
Technical Drafting and Tool Design	TEC	Manufacturing Engineering Technology	AAS
Welding Engineering Technology	TEC	Manufacturing Engineering Technology	BS
Welding Technology	TEC	Manufacturing Engineering Technology	AAS

Source: Office of Academic Affairs



# Faculty/Staff

---

**UNIVERSITY STAFF BY JOB CATEGORY AND SEX  
FULL-TIME**

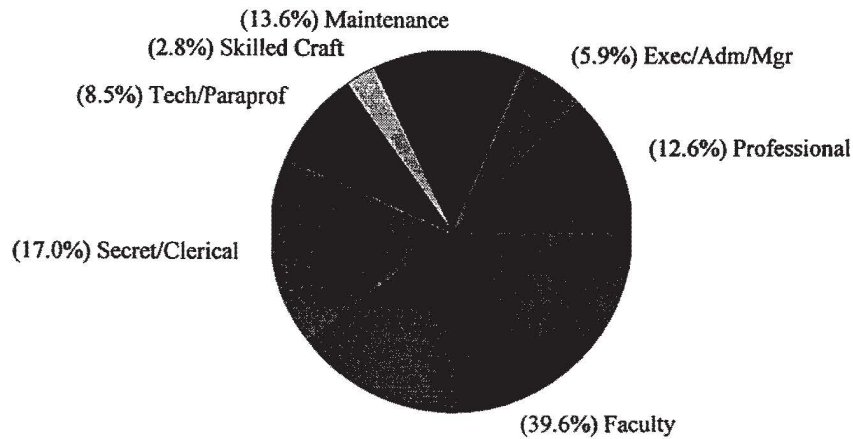

JOB CATEGORY	MALE		FEMALE		TOTAL	
	NUMBER	PERCENT	NUMBER	PERCENT	NUMBER	PERCENT
Professional	94	61.8%	58	38.2%	152	12.6%
Exec/Adm/Mgr	56	78.9%	15	21.1%	71	5.9%
Faculty	359	75.3%	118	24.7%	477	39.6%
Secret/Clerical	4	2.0%	201	98.0%	205	17.0%
Tech/Paraprof	47	46.1%	55	53.9%	102	8.5%
Skilled Craft	33	97.1%	1	2.9%	34	2.8%
Maintenance	82	50.0%	82	50.0%	164	13.6%
<b>TOTAL</b>	<b>675</b>	<b>56.0%</b>	<b>530</b>	<b>44.0%</b>	<b>1,205</b>	<b>100.0%</b>

**UNIVERSITY STAFF BY JOB CATEGORY AND SEX  
PART-TIME**

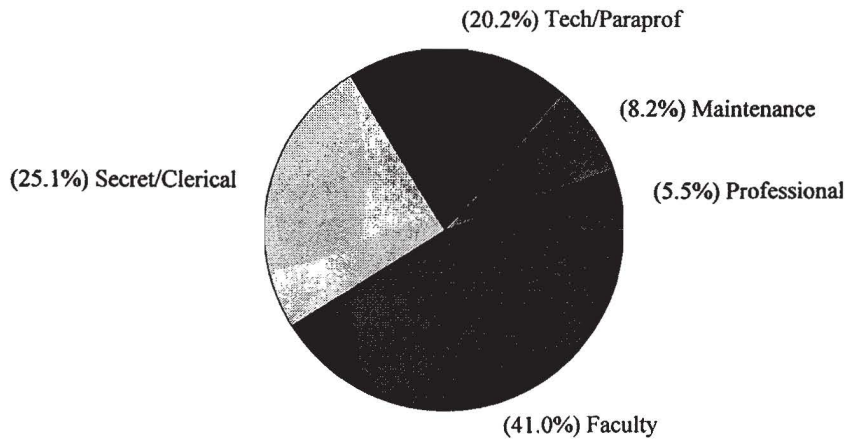

JOB CATEGORY	MALE		FEMALE		TOTAL	
	NUMBER	PERCENT	NUMBER	PERCENT	NUMBER	PERCENT
Professional	4	22.2%	14	77.8%	18	5.5%
Faculty	69	51.5%	65	48.5%	134	41.0%
Secret/Clerical	3	3.7%	79	96.3%	82	25.1%
Tech/Paraprof	24	36.4%	42	63.6%	66	20.2%
Maintenance	16	59.3%	11	40.7%	27	8.2%
<b>TOTAL</b>	<b>116</b>	<b>35.5%</b>	<b>211</b>	<b>64.5%</b>	<b>327</b>	<b>100.0%</b>

**TOTAL  
UNIVERSITY STAFF BY JOB CATEGORY AND SEX**

JOB CATEGORY	MALE		FEMALE		TOTAL	
	NUMBER	PERCENT	NUMBER	PERCENT	NUMBER	PERCENT
Professional	98	57.6%	72	42.4%	170	11.1%
Exec/Adm/Mgr	56	78.9%	15	21.1%	71	4.6%
Faculty	428	70.0%	183	30.0%	611	39.9%
Secret/Clerical	7	2.4%	280	97.6%	287	18.7%
Tech/Paraprof	71	42.3%	97	57.7%	168	11.0%
Skilled Craft	33	97.1%	1	2.9%	34	2.2%
Maintenance	98	51.3%	93	48.7%	191	12.5%
TOTAL	791	51.6%	741	48.4%	1,532	100.0%

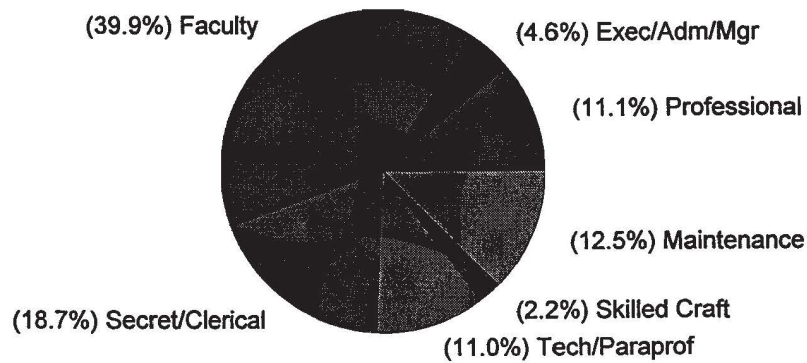

Source: Ferris State University, Office of Affirmative Action Report dated 10/23/95



FERRIS STATE UNIVERSITY  
DISTINGUISHED TEACHER AWARDS

The Ferris State University Academic Senate oversees the selection of the Distinguished Teacher Awards. Teachers receiving this award have been nominated by their peers based on the following criteria: teaching excellence; participation in professional development activities; interest in students outside the classroom/laboratory; and exhibiting distinction as a member of the college community.

YEAR	AWARD RECIPIENT	COLLEGE
1963	Ralph E. Patullo	Arts and Sciences
1964	June B. Carr	Arts and Sciences
1965	Marguerite Jeserich	Arts and Sciences
1966	George Wells	Arts and Sciences
1967	Garnet Zimmerman	Technology
1968	Karlis Kazerovskis	Pharmacy
1969	Frank Karas	Arts and Sciences
1970	Robert K. Harry	Arts and Sciences
1971	Kenneth O. McManis	Arts and Sciences
1972	George N. Holcomb	Pharmacy
1973	Richard Hunter	Allied Health
1974	Roger F. Kennedy	Technology
1975	Everett J. Nienhouse	Arts and Sciences
1976	Barbara Sengelaub	Allied Health
1977	Max T. Yeley	Technology
1978	Richard L. Shaw	Technology
1979	Joseph J. Mitala	Pharmacy
1980	Sidney P. Sytsma	Business
1981	Richard A. Santer	Arts and Sciences
1982	Michael D. Ells	Allied Health
1982	Neill H. Nutter	Arts and Sciences
1983	Herbert L. Carson	Arts and Sciences
1984	Robert E. Friar	Arts and Sciences
1984	Newell H. Johnson	Technology
1985	Julia H. Bonkowski	Allied Health
1985	James P. Lehnert	Arts and Sciences
1986	Ada Lou Carson	Arts and Sciences
1987	Michael C. Cooper	Business
1987	Rose Ann Swartz	Business
1988	Robert C. Ferguson	Arts and Sciences
1988	Garth S. McHattie	Education
1989	Mark A. Curtis	Technology
1989	James D. Maas	Business
1990	Dr. Marilyn Keigley	Business
1990	Christine Towner	Allied Health
1991	Dr. Roxanne M. Cullen	Arts & Sciences
1991	Gary C. Horn	Arts & Sciences
1992	Bruce L. Beetley	Arts & Sciences
1992	John H. Landis	Allied Health Sciences
1993	Doug Fonner	Arts & Sciences
1993	Terry Nerbonne	Education
1994	Fred Lovgren	Business
1994	Edward Stuart	Technology
1995	Maude Bigford	Arts & Sciences
1995	Judy Schottle	Allied Health Sciences

Source: Academic Senate



# Organizational Charts

FERRIS STATE UNIVERSITY  
BOARD OF TRUSTEES

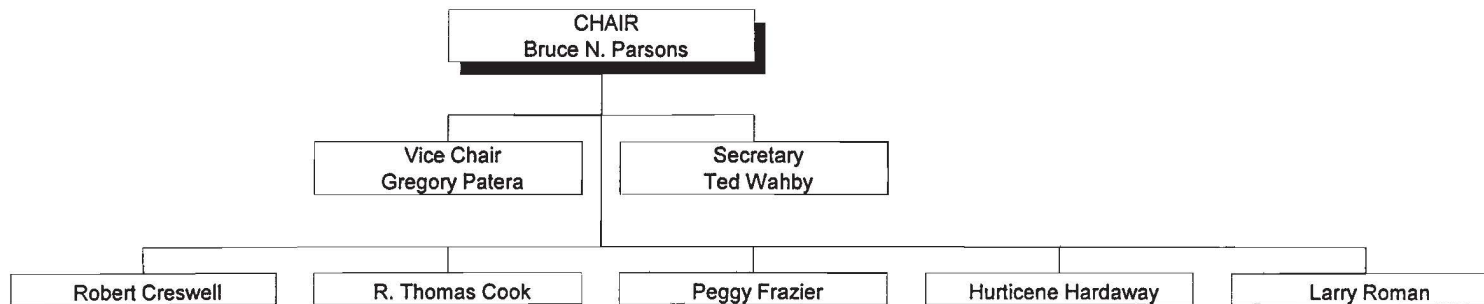

CURRENT AS OF DECEMBER 1, 1995

### FERRIS STATE UNIVERSITY BOARD OF TRUSTEES/EXECUTIVE DIVISION

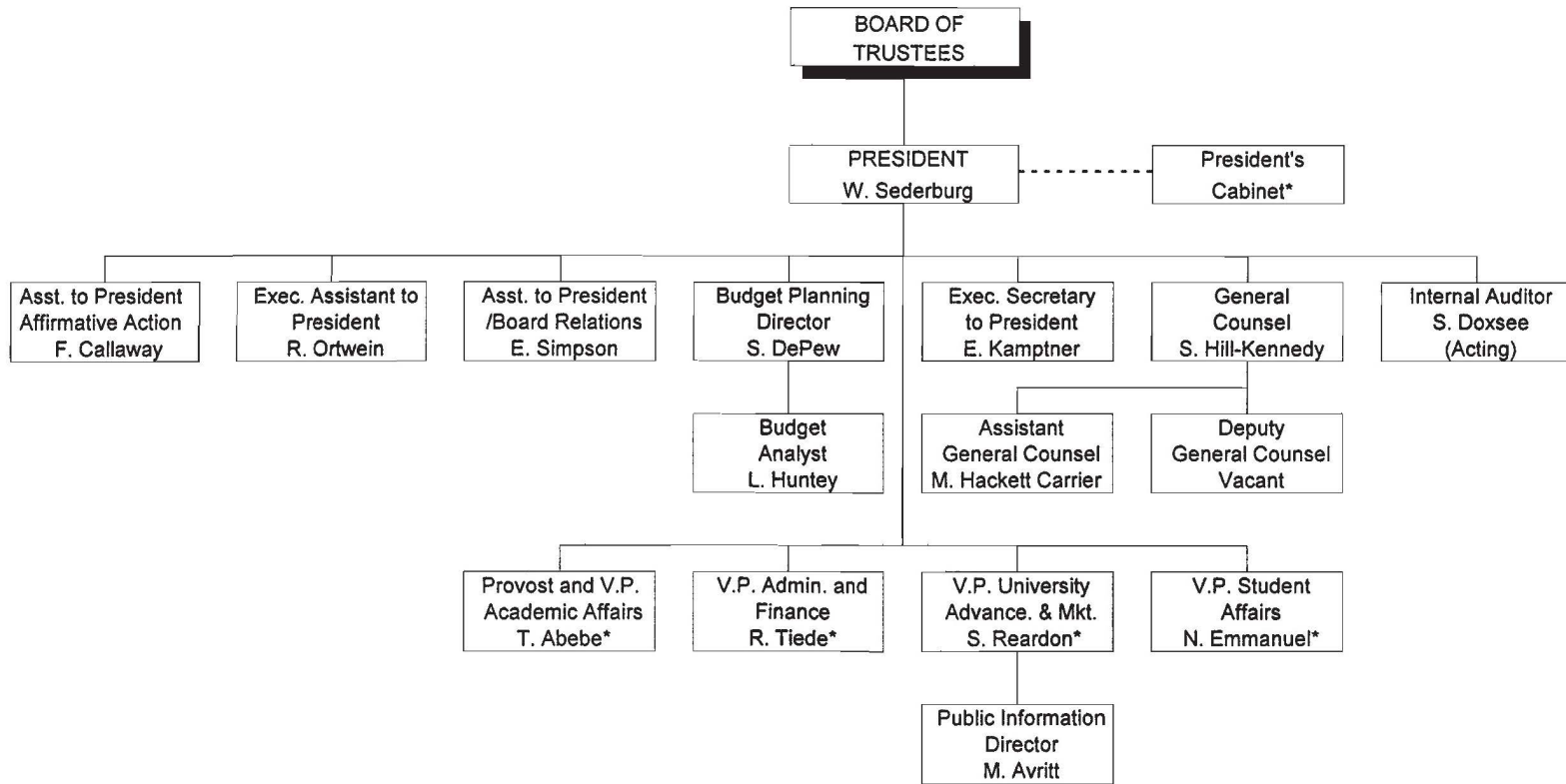

CURRENT AS OF DECEMBER 1, 1995

\*CABINET MEMBERS

**FERRIS STATE UNIVERSITY**  
ACADEMIC AFFAIRS DIVISION

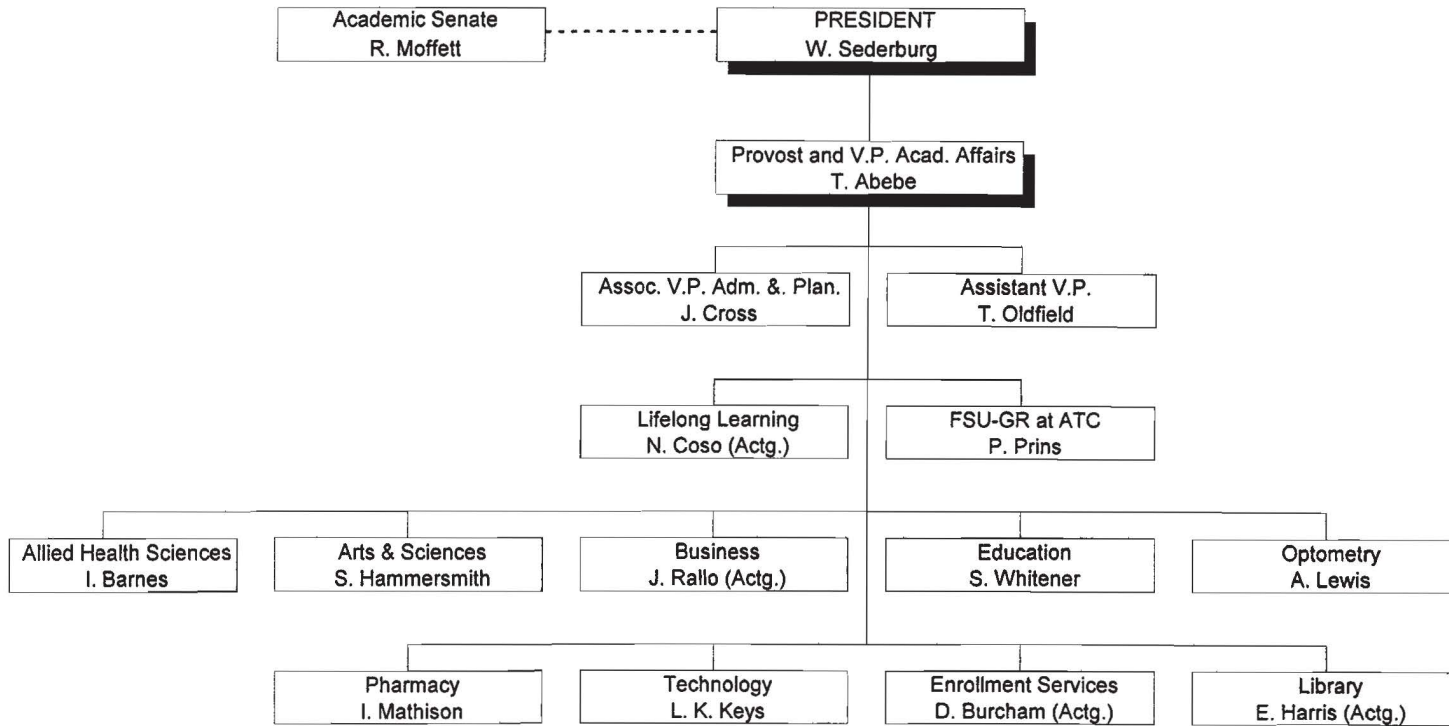

CURRENT AS OF DECEMBER 1, 1995

FERRIS STATE UNIVERSITY  
OFFICE OF ACADEMIC AFFAIRS

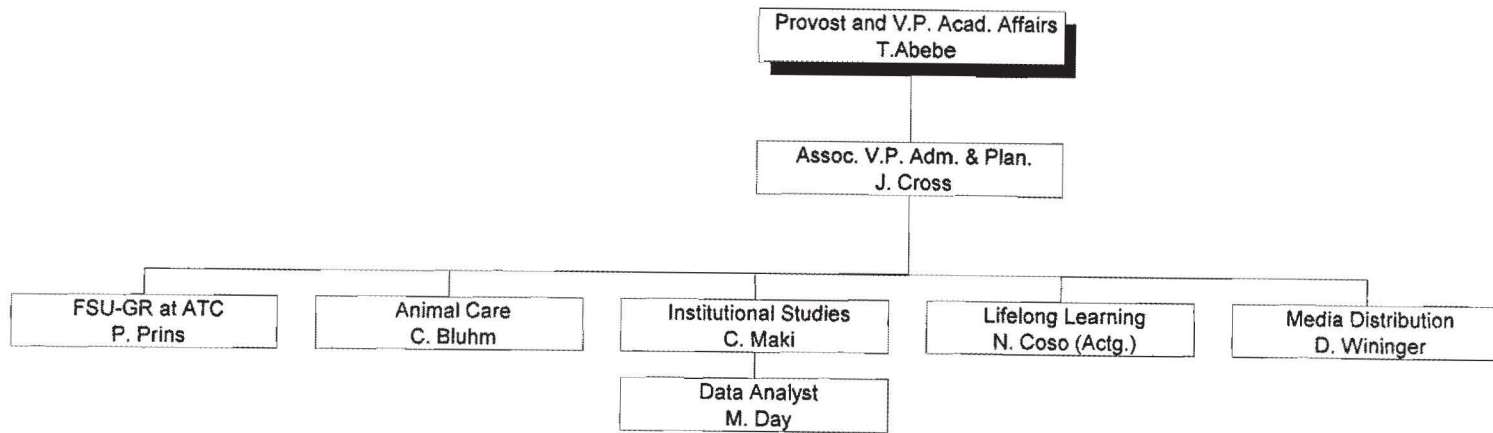

CURRENT AS OF DECEMBER 1, 1995

**FERRIS STATE UNIVERSITY**  
ACADEMIC AFFAIRS DIVISION  
COLLEGE OF ALLIED HEALTH SCIENCES

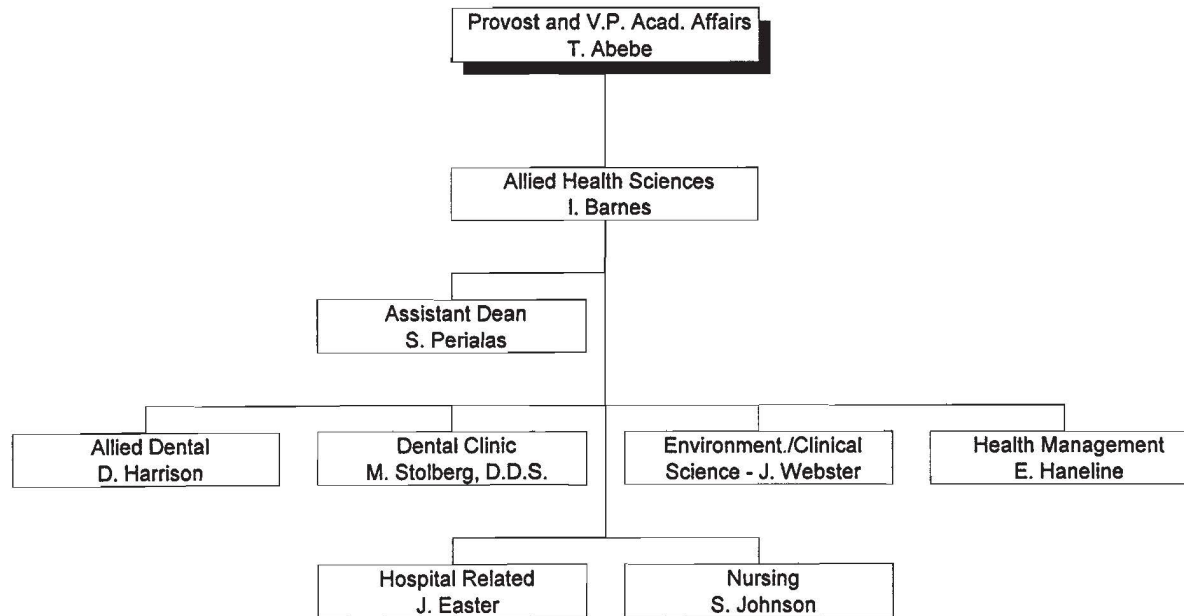

CURRENT AS OF DECEMBER 1, 1995

**FERRIS STATE UNIVERSITY**  
ACADEMIC AFFAIRS DIVISION  
COLLEGE OF ARTS & SCIENCES

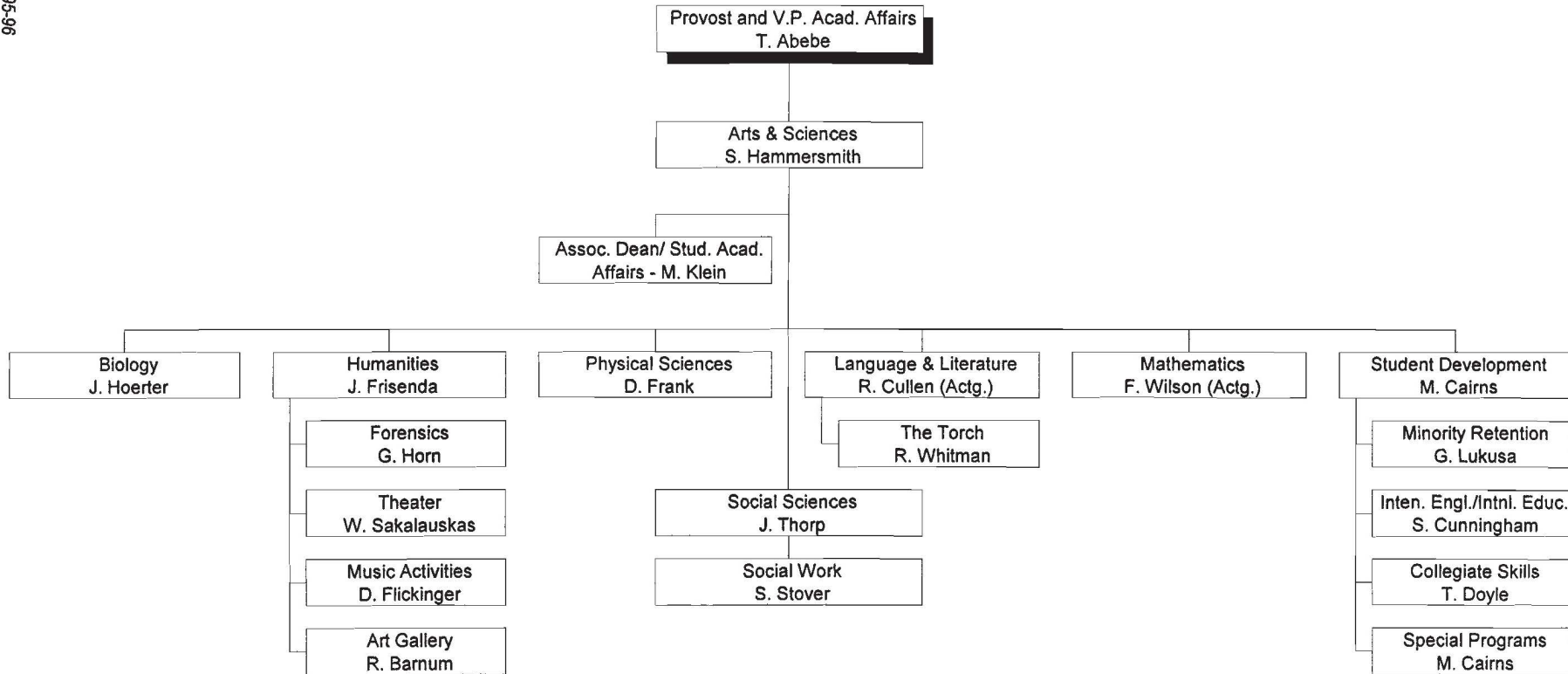

CURRENT AS OF DECEMBER 1, 1995



**FERRIS STATE UNIVERSITY**  
**ACADEMIC AFFAIRS DIVISION**  
**COLLEGE OF BUSINESS**

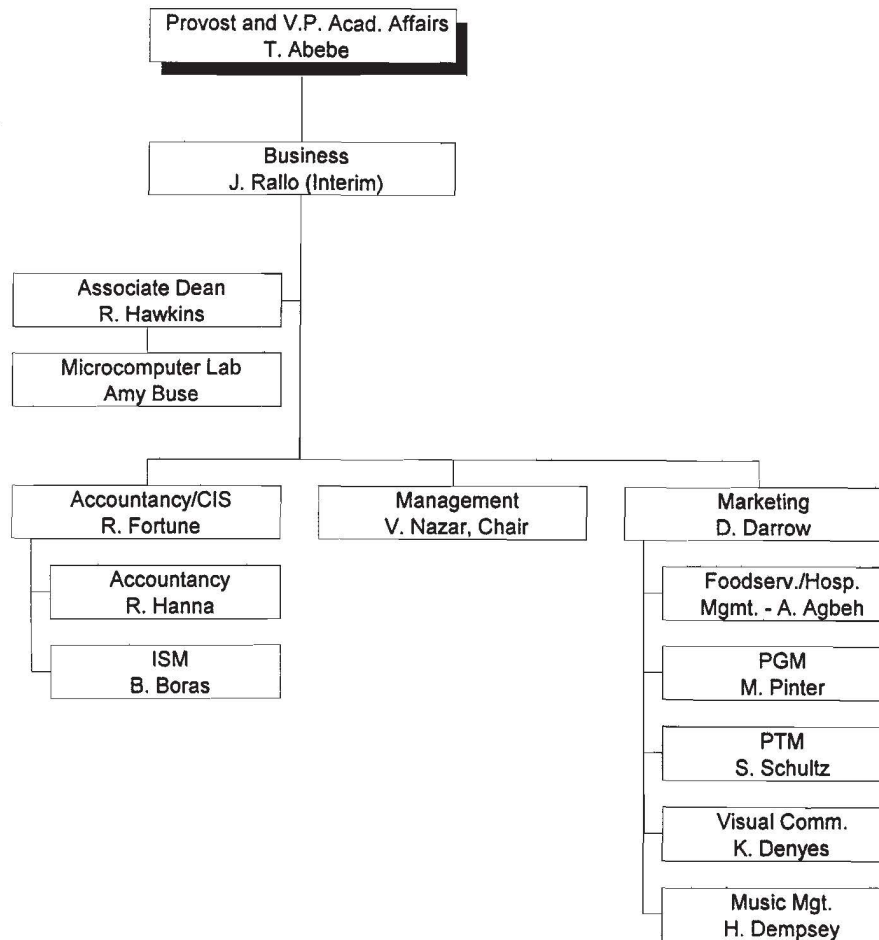

CURRENT AS OF DECEMBER 1, 1995

FERRIS STATE UNIVERSITY  
ACADEMIC AFFAIRS DIVISION  
COLLEGE OF EDUCATION

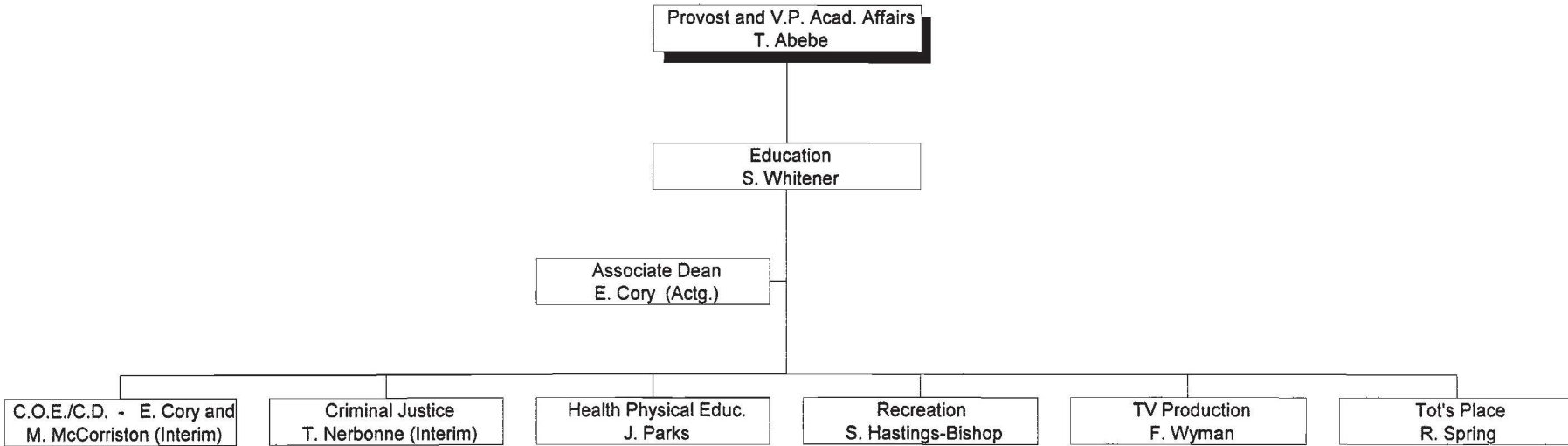

CURRENT AS OF DECEMBER 1, 1995

**FERRIS STATE UNIVERSITY**  
ACADEMIC AFFAIRS DIVISION  
ENROLLMENT SERVICES

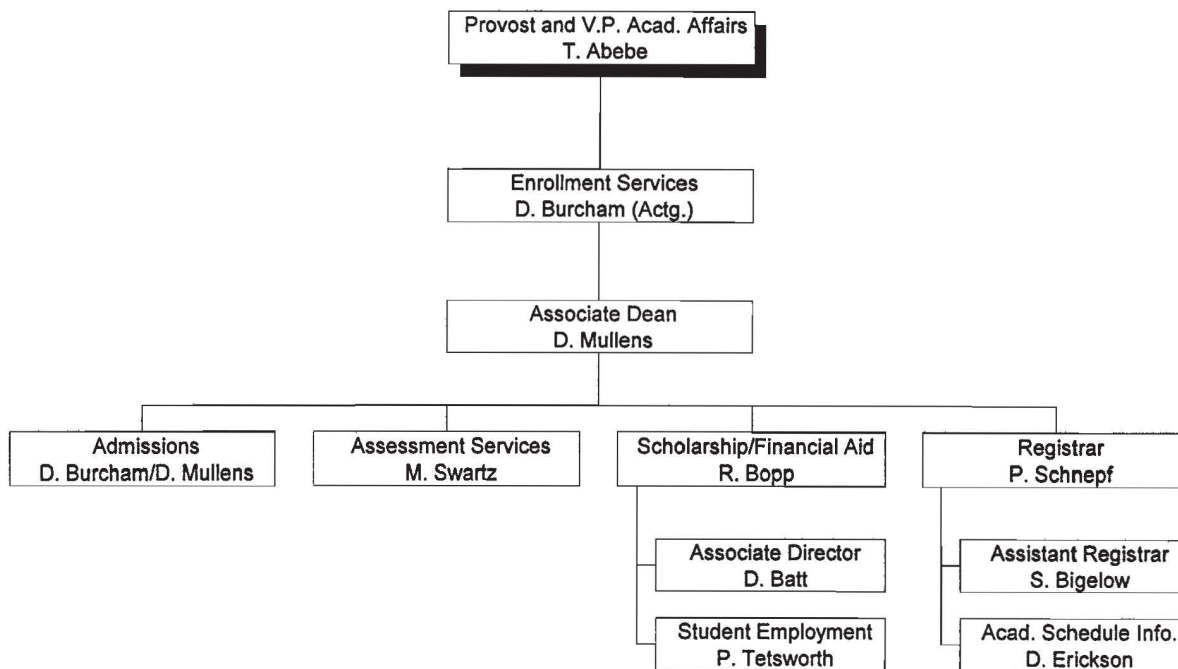

CURRENT AS OF DECEMBER 1, 1995

FERRIS STATE UNIVERSITY  
 ACADEMIC AFFAIRS DIVISION  
 LIFELONG LEARNING

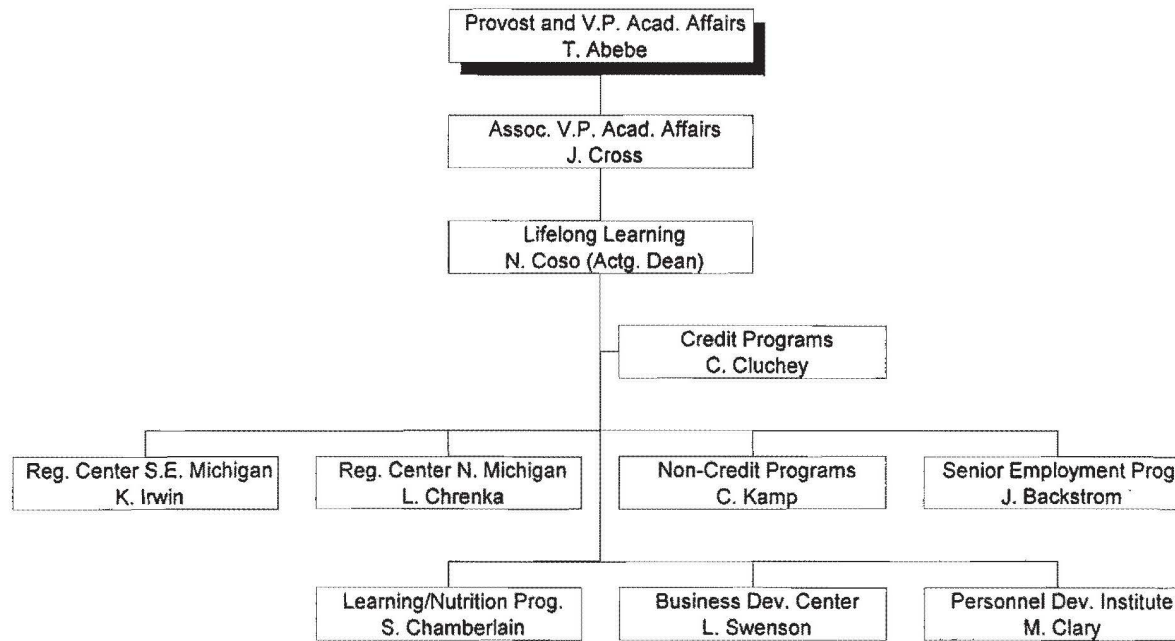

CURRENT AS OF DECEMBER 1, 1995

**FERRIS STATE UNIVERSITY**  
ACADEMIC AFFAIRS DIVISION  
LIBRARY & INSTRUCTIONAL SERVICES

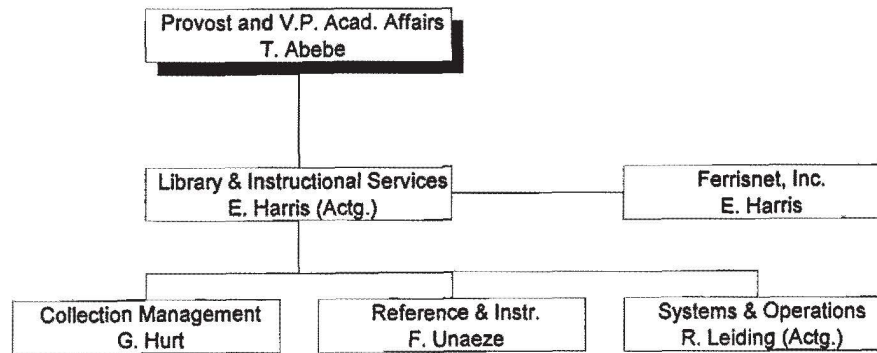

CURRENT AS OF DECEMBER 1, 1995

**FERRIS STATE UNIVERSITY**  
ACADEMIC AFFAIRS DIVISION  
COLLEGE OF OPTOMETRY

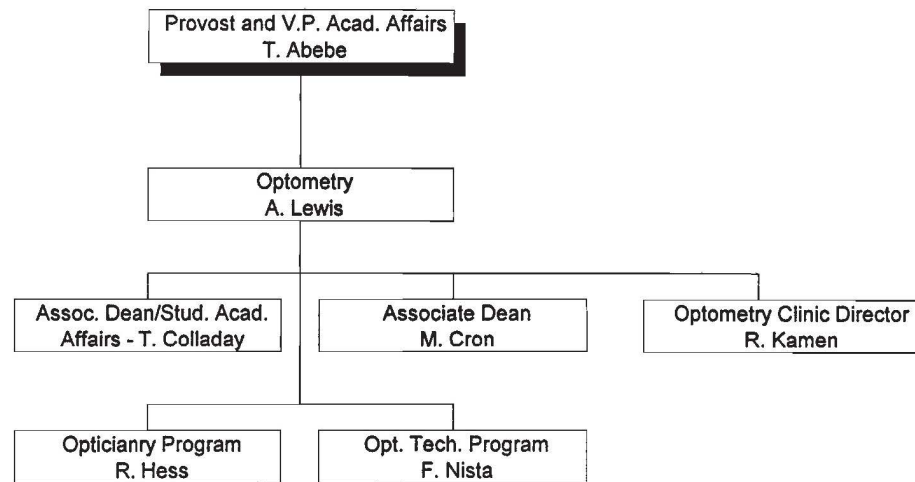

CURRENT AS OF DECEMBER 1, 1995

FERRIS STATE UNIVERSITY  
ACADEMIC AFFAIRS DIVISION  
COLLEGE OF PHARMACY

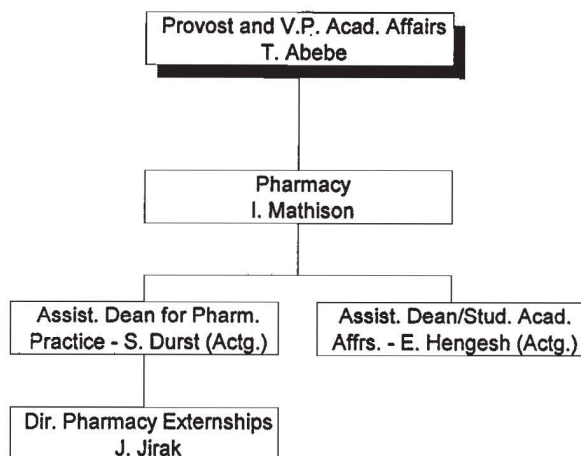

CURRENT AS OF DECEMBER 1, 1995

**FERRIS STATE UNIVERSITY**  
ACADEMIC AFFAIRS DIVISION  
COLLEGE OF TECHNOLOGY

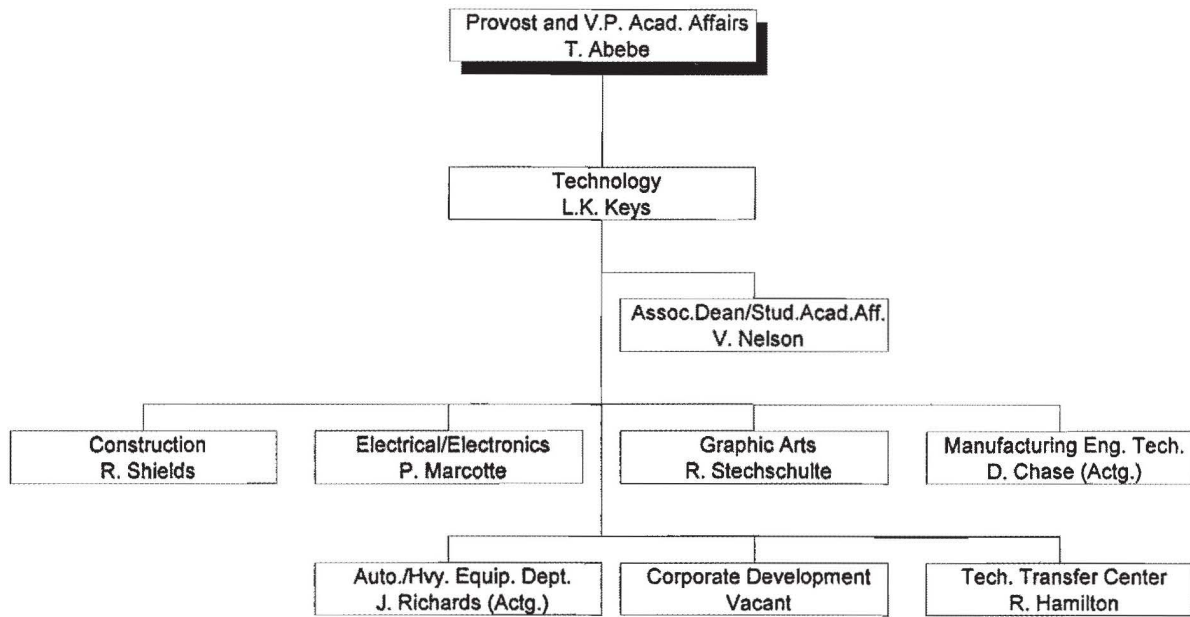

CURRENT AS OF DECEMBER 1, 1995



**FERRIS STATE UNIVERSITY**  
OFFICE OF VICE PRESIDENT FOR ADMINISTRATION AND FINANCE

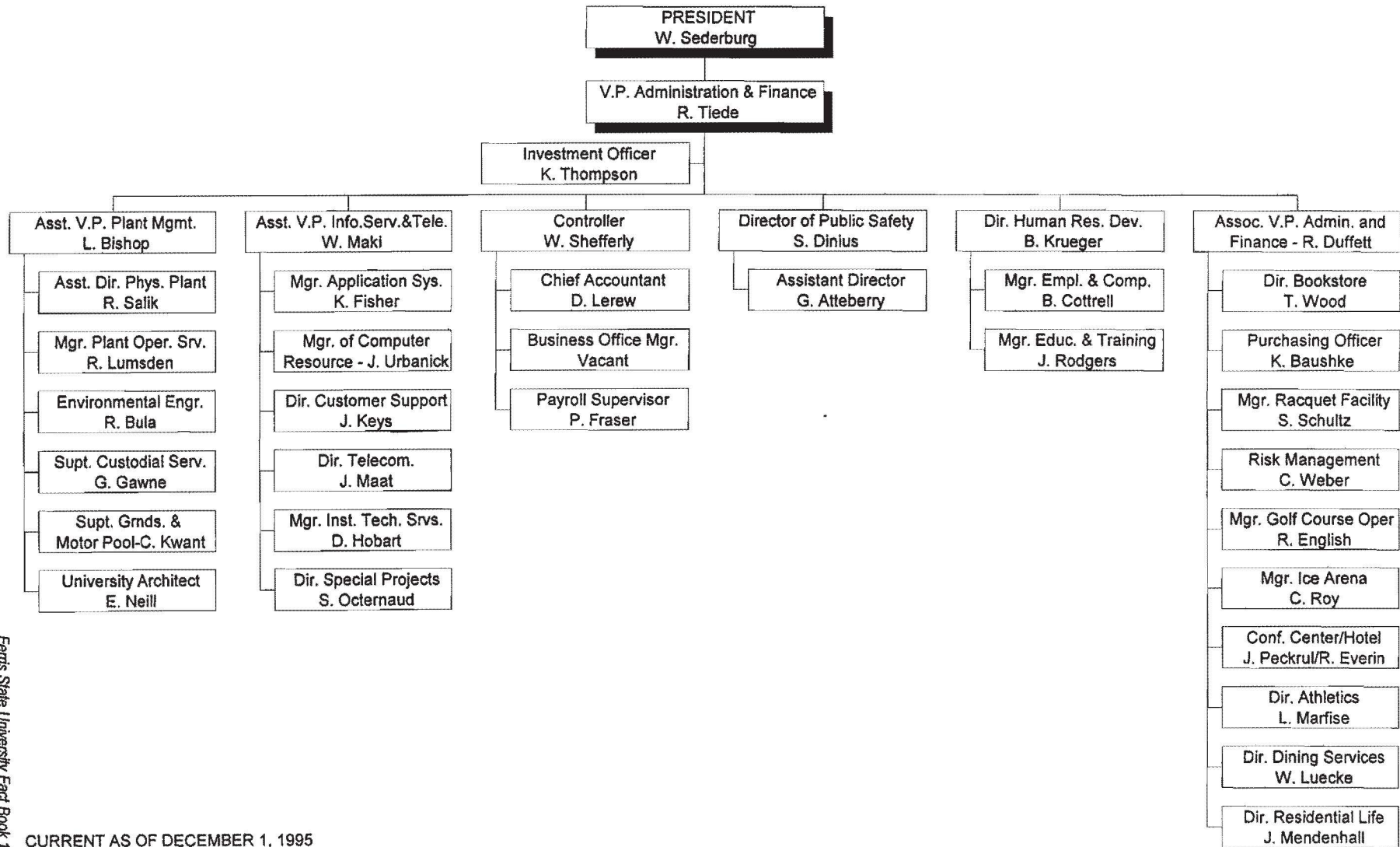

CURRENT AS OF DECEMBER 1, 1995

ORGANIZATIONAL CHARTS

### FERRIS STATE UNIVERSITY STUDENT AFFAIRS DIVISION

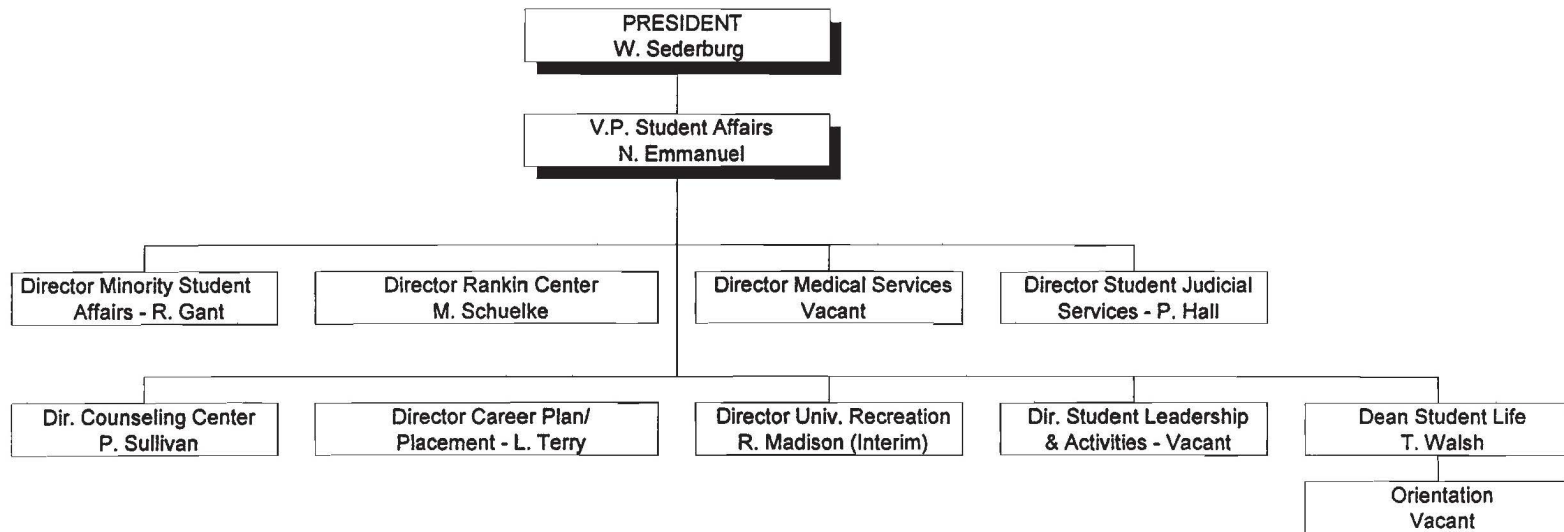

CURRENT AS OF DECEMBER 1, 1995

**FERRIS STATE UNIVERSITY**  
UNIVERSITY ADVANCEMENT AND MARKETING

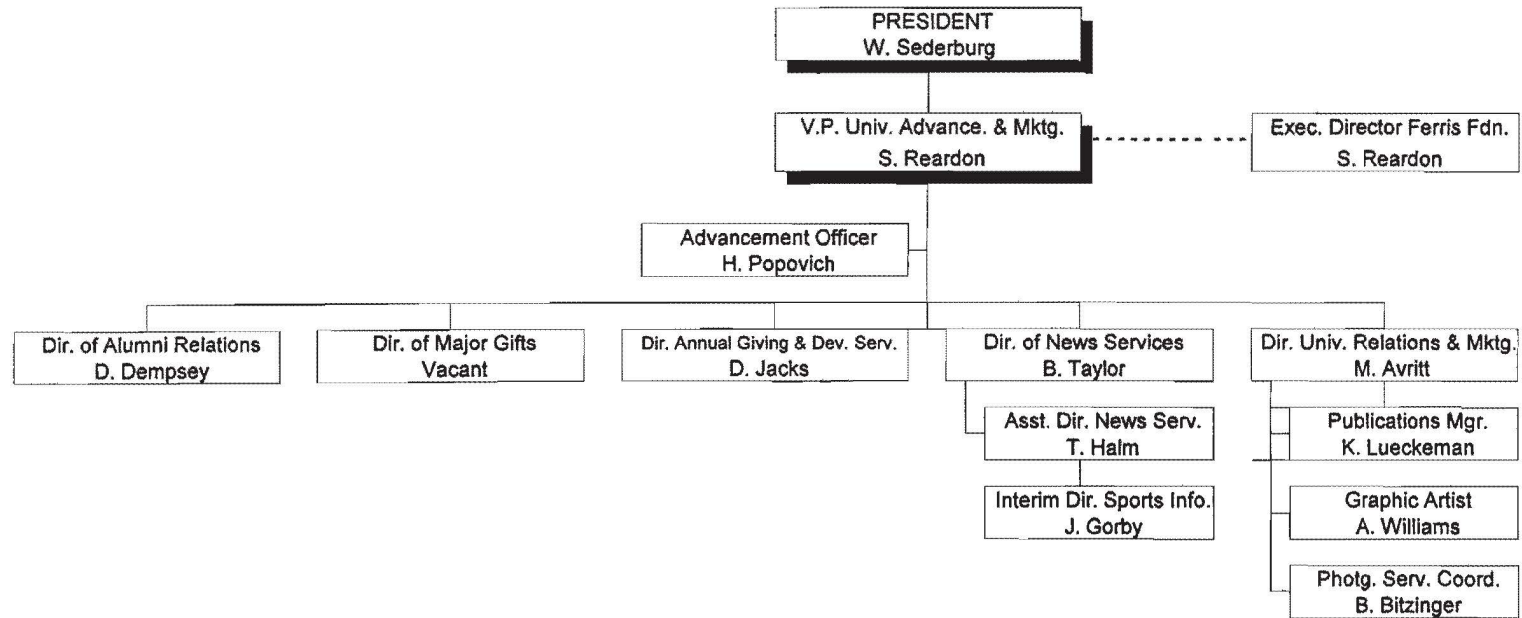

CURRENT AS OF DECEMBER 1, 1995

# Alumni

---

**ALUMNI LISTING BY STATE - FALL 1995**

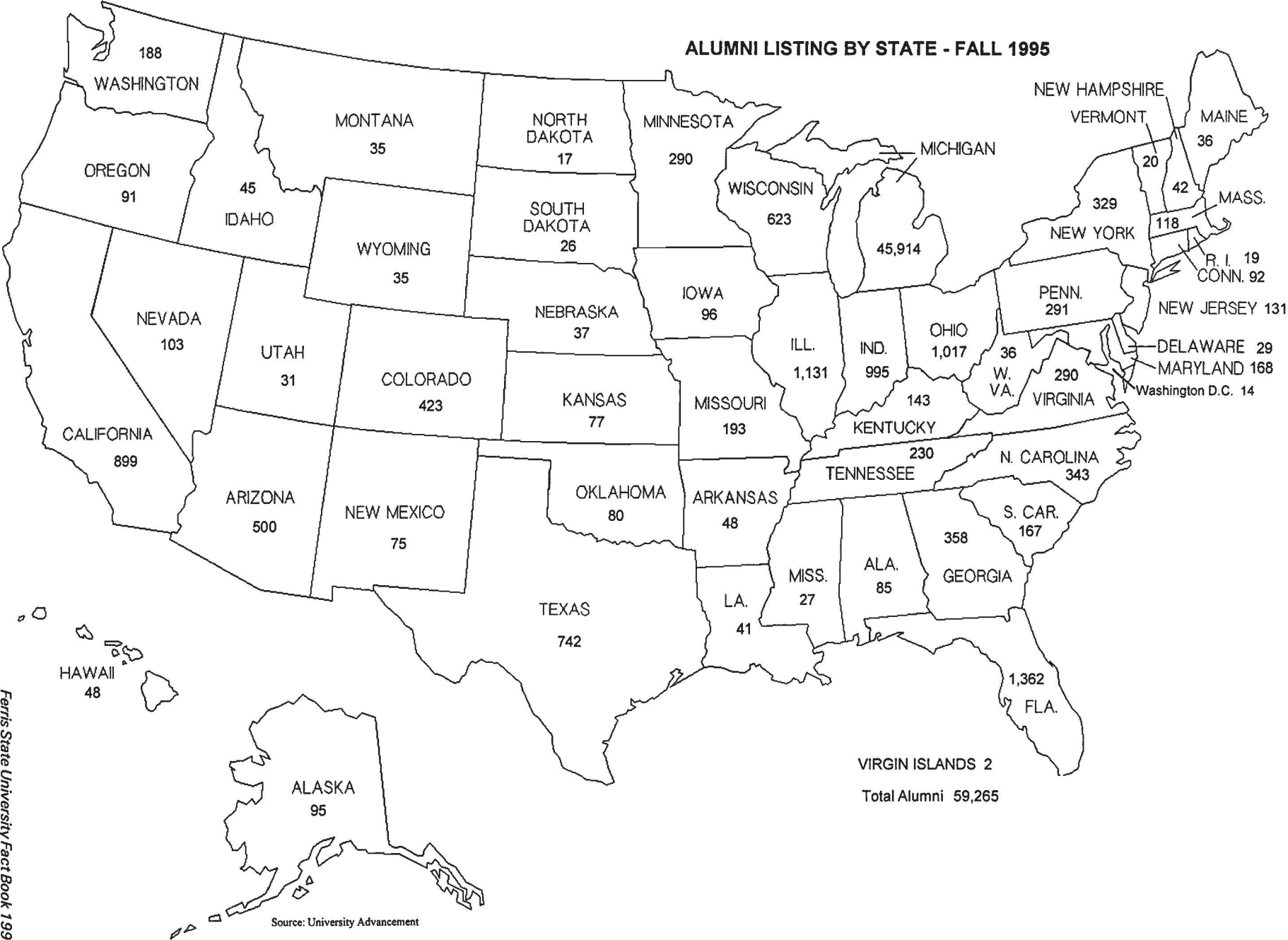

Source: University Advancement

## FERRIS STATE UNIVERSITY SUMMARY OF PLACEMENT ACTIVITY FOR 1993-94 GRADUATES

SCHOOL/DEGREE	EMPLOYED				CONTINUING EDUCATION				Not Seeking Employment		Seeking Employment		TOTAL RESPONSE NUMBER	UNKNOWN NUMBER	RESPONSE RATE %	TOTAL GRADS NO.				
	Related Field		Unrelated		FERRIS		OTHER INSTITUTION		NO.	%	NO.	%								
	NO.	%	NO.	%	Undergrad.	Graduate	Undergrad.	Graduate												
ALLIED HEALTH SCI																				
Baccalaureate	98	82.4	7	5.9	2	1.7	0	0.0	0	0.0	0	0.0	1	0.8	11	9.2	119	45	72.6	164
Associate	133	69.6	4	2.1	42	22.0	0	0.0	0	0.0	0	0.0	0	0.0	12	6.3	191	42	82.0	233
ARTS & SCIENCES																				
Baccalaureate	34	57.6	6	10.2	3	5.1	0	0.0	0	0.0	10	16.9	0	0.0	6	10.2	59	17	77.6	76
Associate	17	14.2	4	3.3	90	75.0	0	0.0	8	6.7	0	0.0	0	0.0	1	0.8	120	16	88.2	136
BUSINESS																				
Masters	9	90.0	0	0.0	0	0.0	0	0.0	0	0.0	0	0.0	0	0.0	1	10.0	10	4	71.4	14
Baccalaureate	423	68.4	95	15.4	4	0.6	4	0.6	3	0.5	8	1.3	4	0.6	77	12.5	618	190	76.5	808
Associate	21	16.0	3	2.3	91	69.5	0	0.0	8	6.1	0	0.0	1	0.8	7	5.3	131	16	89.1	147
EDUCATION																				
Masters	11	100.0	0	0.0	0	0.0	0	0.0	0	0.0	0	0.0	0	0.0	0	0.0	11	2	84.6	13
Baccalaureate	133	57.3	35	15.1	0	0.0	3	1.3	1	0.4	1	0.4	2	0.9	57	24.6	232	56	80.6	288
Associate	6	9.1	0	0.0	49	74.2	0	0.0	10	15.2	0	0.0	0	0.0	1	1.5	66	7	90.4	73
OPTOMETRY																				
O.D.	16	100.0	0	0.0	0	0.0	0	0.0	0	0.0	0	0.0	0	0.0	0	0.0	16	15	51.6	31
Baccalaureate	0	0.0	0	0.0	0	0.0	37	100.0	0	0.0	0	0.0	0	0.0	0	0.0	37	0	100.0	37
Associate	14	73.7	2	10.5	2	10.5	0	0.0	0	0.0	0	0.0	0	0.0	1	5.3	19	1	95.0	20
PHARMACY																				
Pharm.D.	4	100.0	0	0.0	0	0.0	0	0.0	0	0.0	0	0.0	0	0.0	0	0.0	4	1	80.0	5
Baccalaureate	84	96.6	0	0.0	0	0.0	0	0.0	0	0.0	3	3.4	0	0.0	0	0.0	87	33	72.5	120
TECHNOLOGY																				
Baccalaureate	240	92.0	10	3.8	1	0.4	0	0.0	2	0.8	1	0.4	0	0.0	7	2.7	261	57	82.1	318
Associate	111	33.9	10	3.1	190	58.1	0	0.0	12	3.7	0	0.0	0	0.0	4	1.2	327	39	89.3	366
TOTAL/AVG. % Placement for 92-93 Graduates	1,354	58.7	176	7.6	474	20.5	44	1.9	44	1.9	23	1.0	8	0.3	185	8.0	2,308	541	81.0	2,849
	1,383	50.1	230	8.3	695	25.2	39	1.4	67	2.4	31	1.1	24	0.9	291	10.5	2,760	517	84.2	3,277

Source: 1993-1994 Graduates and Their Beginning Salaries  
Career Planning and Placement Services

**FERRIS STATE UNIVERSITY  
BEGINNING ANNUAL SALARIES FOR ASSOCIATE DEGREE GRADUATES  
FOR THE YEAR 1993-1994**

<u>SCHOOL/CURRICULUM</u>	<u>NUMBER REPORTING</u>	<u>AVERAGE SALARY</u>	<u>80% RANGE</u>	
			<u>HIGH</u>	<u>LOW</u>
<b>ALLIED HEALTH SCIENCES</b>				
Dental Hygiene	9	33,367	37,440 -	29,016
Health Information Tech	5	18,100	20,000 -	13,000
Nuclear Medicine Tech	5	30,870	31,680 -	29,760
Nursing Tech	10	22,569	22,880 -	21,840
Radiography (X-Ray)	6	24,295	27,000 -	21,996
<b>ARTS &amp; SCIENCES</b>				
Industrial Chemistry	6	22,800	23,600 -	22,000
<b>BUSINESS</b>				
	N/A			
<b>EDUCATION</b>				
	N/A			
<b>OPTOMETRY</b>				
	N/A			
<b>TECHNOLOGY</b>				
Automotive Service	12	19,682	24,168 -	14,500
Heavy Equipment Service	5	21,506	24,908 -	18,720
Manufacturing Tooling	6	17,707	22,000 -	15,600
Refrig, Htg and A/C	9	22,065	31,200 -	17,680

NOTE : The above table includes only those curriculums where salary information was received from five or more students employed in positions related to their major. Figures do not include any incentive income over and above base salary. (It should be noted that many grads receive additional compensations, such as bonuses and overtime pay.)

Source: 1993-1994 Graduates and Their Beginning Salaries

**FERRIS STATE UNIVERSITY  
BEGINNING ANNUAL SALARIES FOR BACCALAUREATE GRADUATES  
FOR THE YEAR 1993-1994**

<u>SCHOOL/CURRICULUM</u>	<u>NUMBER REPORTING</u>	<u>AVERAGE SALARY</u>	<u>80% RANGE</u>	
			<u>HIGH</u>	<u>LOW</u>
<b>ALLIED HEALTH SCIENCES</b>				
Health Information Mgt	9	22,762	35,000 -	17,000
Health Systems Mgt	5	23,080	24,960 -	20,000
Ind & Env Health Mgt	13	23,254	28,000 -	16,640
Medical Technology	9	28,502	30,992 -	24,960
<b>ARTS &amp; SCIENCES</b>				
Social Work	11	20,967	24,000 -	18,000
<b>BUSINESS</b>				
Accounting	28	24,099	31,500 -	16,640
Advertising	6	22,313	22,880 -	17,000
Business Administration	35	21,968	27,500 -	16,500
Computer Info Systems	30	28,190	33,050 -	24,000
Finance	11	25,871	28,000 -	21,000
Hospitality Management	9	20,527	25,000 -	14,560
Management	9	20,333	27,050 -	12,480
Marketing	9	19,956	25,000 -	15,000
Marketing/Pro Golf Mgt	21	17,183	22,000 -	13,200
Marketing/Tennis Mgt	8	27,255	37,440 -	18,000
Marketing/Retail	5	17,588	21,320 -	12,500
Marketing/Sales	9	24,090	31,500 -	18,200
Office Auto Systems	6	18,417	22,000 -	14,060
<b>EDUCATION</b>				
Criminal Justice	32	21,716	27,000 -	14,560
TV Production	5	17,972	22,000 -	14,560
<b>OPTOMETRY</b>				
	N/A			
<b>PHARMACY</b>				
Registered	47	49,150	56,160 -	45,000
Intern Status	14	31,359	41,600 -	20,800
<b>TECHNOLOGY</b>				
Auto & Heavy Equip Mgt	19	25,761	29,000 -	22,776
Construction Mgt	19	28,009	31,800 -	23,000
Elec/Eltr Engr Tech	9	25,593	28,000 -	22,880
HVACR Engr Tech	10	31,684	35,000 -	28,500
Manufacturing Engr Tech	15	30,203	35,300 -	19,760
Plastics Engr Tech	37	32,375	37,000 -	28,992
Product Design Engr Tech	9	27,069	36,400 -	16,640
Surveying Engineering	10	26,044	30,000 -	21,000
Welding Engineering Tech	17	34,135	36,000 -	33,000

NOTE : The above table include only those curriculums where salary information was received from five or more students employed in positions related to their major. Figures do not include any incentive income over and above base salary. (It should be noted that many grads receive additional compensations, such as bonuses and overtime pay.)

Source: 1993-1994 Graduates and Their Beginning Salaries



## ALUMNI BY COLLEGE

	<u>Active Alumni</u>	<u>Total Alumni</u>
Allied Health Sciences	8,519	10,956
Arts & Sciences	7,758	14,185
Business	24,681	35,363
Education	6,729	8,360
Optometry	1,703	2,053
Pharmacy	4,717	6,961
Technology	5,158	22,994
<b>Total</b>	<b>59,265</b>	<b>100,872</b>

Source: University Advancement

## RECIPIENTS OF ALUMNI AWARDS

Since 1956, Commencement week activities have included the presentation by the Ferris State University Alumni Association of Distinguished Alumni Awards recognizing exceptional career success and noteworthy fidelity and devotion to the University. Distinguished Alumni Award recipients are:

**1956**  
Frederick L. Caldena  
Ralph Pino  
Nate S. Shapero

**1957**  
Walter R. Braund  
Jean DeBoer  
Edward M. Sharpe

**1958**  
C. V. Burnett  
John H. Butts  
Ray M. Hardy  
Maurice C. LaClaire  
Charles W. Martin  
Fred B. Post  
W. C. Taggart  
Robert H. Wisner

**1959**  
Howard C. Grimes  
James T. Jones  
Willard J. Nash  
Arthur R. Sherk

**1960**  
Manley M. Ellis  
Thomas F. Heatley  
Thaddeus B. Taylor

**1961**  
C. V. Buttleman  
Merta L. Reed  
Gideon E. Smith

**1962**  
Walter Armbruster  
Joseph C. Hirschfield  
Hattie Smith Lear Baribeau

**1963**  
Clare F. Jarecki  
Charles S. Neithercut  
John W. Tenny

**1964**  
Bess Rose Fishman  
Lewie H. Hull  
J. Arthur Pino

**1965**  
Leo F. Duggan  
C. Gordon Phillips  
George C. Quinnell

**1966**  
L. Dale Faunce  
Carlton H. Runcieman

**1967**  
Albert F. Cleveland  
Roy A. Darling  
James C. Finney, Sr.  
Willard J. Nash

**1968**  
Norman E. Borgerson  
Ann W. Sawasky  
Reuben E. Trippensee

**1969**  
Carroll Boutell  
Elmon Cataline

**1970**  
Charles E. Fairman  
Ethel Taylor Pierce  
John Stahlin

**1971**  
Stanley J. Byington  
Gerald McKessy  
Raymond Sines

**1972**  
Clarence Freeman  
Delbert Long  
Ramsay Wardrop

**1973**  
Bert C. Brennan  
Albert B. Doherty, III  
John W. Spicer  
Fred A. Westerman

**1974**  
Frank Curtis  
Phillip Runkel  
Colin Smith

**1975**  
Rex O. Graff  
Fred Schnarr  
Chester I. Williams

**1976**  
S. John Byington  
Gerald L. DeHaan  
Clare G. Johnson  
H. James Renaud

**1977**  
James R. Hess  
Florence I. Holden  
Robert J. Norsworthy

**1978**  
Ruth Gibson Butler  
Leonard W. Gopp  
Robert C. Redman

**1979**  
Peggy A. Frazier  
Thomas P. Scholler  
Lee A. Westberg

**1980**  
E. Elaine Davies  
Kuno Hammerberg  
John F. Mangrum

**1981**  
Alvin L. Burrige  
Floyd E. Curtis  
Avis J. Ericson

**1982**  
Howard L. Dell  
Jack M. Newcomb  
Rena D. Westra

**1983**  
Douglas W. Call  
Darnell E. Cole  
Margaret Ethel Denise  
Elton "Ott" Gingrich

**1984**  
Richard C. Andresen  
Edmund D. Farhat  
Kenneth J. Hicks

**1985**  
Jean D. Deupree  
Arnold L. Johnson  
Bruce N. Parsons

**1986**  
Richard L. Antonini  
Bertil G. Carlson  
Kenneth L. Cook  
Jack D. Lewis

**1987**  
Maurice Q. Bectel  
Roger W. Anderson  
H. Kearney Walters

**1988**  
Marjorie L. Fleming  
George H. Ryan, Sr.  
Gordon E. Kamstra  
Charles E. Lippert

**1989**  
Albert J. Coudron  
Kenneth W. Kirk  
George J. Menoutes  
Jerry R. Tubbs

**1990**  
Philip E. Hoffman  
Dennis B. Lerner  
Roger G. Stoll  
Clinton L. Swinehart

**1991**  
Darroll Z. Howard  
Jane Reagan Jones  
Kenneth E. McCourt

**1992**  
Paul E. Boyer  
Richard E. Hurst  
Carolyn C. Kilpatrick  
James Middaugh

**1993**  
Eugene A. DeFouw  
Douglas P. Johnson  
Barbara L. Ottinger  
Louis M. Sesti

**1994**  
Joseph C. Barney, Jr.  
Vernita Burrows  
R. Thomas Cook  
Kenneth Hoexum  
Robert N. Tenney

**1995**  
William Adrian  
Jack Bates  
John Bradac  
Lawrence Marfechuk  
Ronald Snead

Source: Spring Commencement Program

# Budget

---

**BUDGETARY PLANNING AND ANALYSIS  
SUMMARY OF 1995-96 TUITION/FEES AND ROOM/BOARD  
MICHIGAN PUBLIC UNIVERSITIES**

	FY-96 TUITION	TUITION RANK	FY-96 RM/BRD	ROOM/ BOARD RANK	FY-96 TOTAL COST	TOTAL COST RANK
University of Michigan	5,842	1	4,897	1	10,739	1
Michigan State	4,920	2	3,828	12	8,748	2
<b>Ferris</b>	<b>3,532</b>	<b>7</b>	<b>4,499</b>	<b>2</b>	<b>8,031</b>	<b>3</b>
Michigan Tech	3,843	4	4,137	7	7,980	4
Oakland	3,551	6	4,165	6	7,716	5
Eastern Michigan	3,430	8	4,272	4	7,702	6
Lake Superior	3,396	10	4,290	3	7,686	7
Western Michigan	3,415	9	4,097	8	7,512	8
Grand Valley	3,108	14	4,180	5	7,288	9
Saginaw Valley	3,259	12	3,990	10	7,249	10
Central Michigan	3,142	13	4,036	9	7,178	11
Northern Michigan	2,891	15	3,922	11	6,813	12
Wayne State	3,581	5				
UM - Flint	3,304	11				
UM - Dearborn	3,896	3				
<b>UNWEIGHTED AVERAGE</b>	<b>3,674</b>		<b>4,193</b>		<b>7,887</b>	

Sources: Presidents Council, State Universities of Michigan  
November 15, 1995

# BUDGET

---

## FERRIS STATE UNIVERSITY FY-1995-96 GENERAL FUND OPERATING BUDGET (AMOUNTS IN THOUSANDS)

<u>REVENUES</u>	<u>FY-95/96 OPERATING BUDGET</u>
STATE APPROPRIATIONS	\$44,315
TUITION/FEES	35,317
INVESTMENT INCOME	750
OTHER INCOME	914
	<hr/>
TOTAL REVENUES	\$81,296
<u>EXPENDITURES</u>	
SALARY/WAGE/BENEFIT	\$67,216
SUPPLY/EXPENSE/TRANSFER	11,254
DEFERRED MAINTENANCE	700
UTILITIES	1,795
STUDENT ASSISTANCE	2,472
EQUIPMENT	543
	<hr/>
TOTAL EXPENDITURES	\$83,980
REVENUE/EXPENDITURE NET	(2,684)
PRIOR YEAR CARRYOVER BALANCE	3,050
	<hr/>
BALANCE WITH CARRYOVER	\$366

Source: Budget Office, General Fund Operating Budget FY-95/96

**FERRIS STATE UNIVERSITY  
REVENUE SUMMARY  
(AMOUNTS IN THOUSANDS)**

	AMOUNT	PERCENT
STATE APPROPRIATIONS	\$44,315	54.5%
INVESTMENT INCOME	750	0.9%
TUITION AND FEES	35,317	43.4%
OTHER INCOME	914	1.1%
<b>TOTAL</b>	<b>\$81,296</b>	

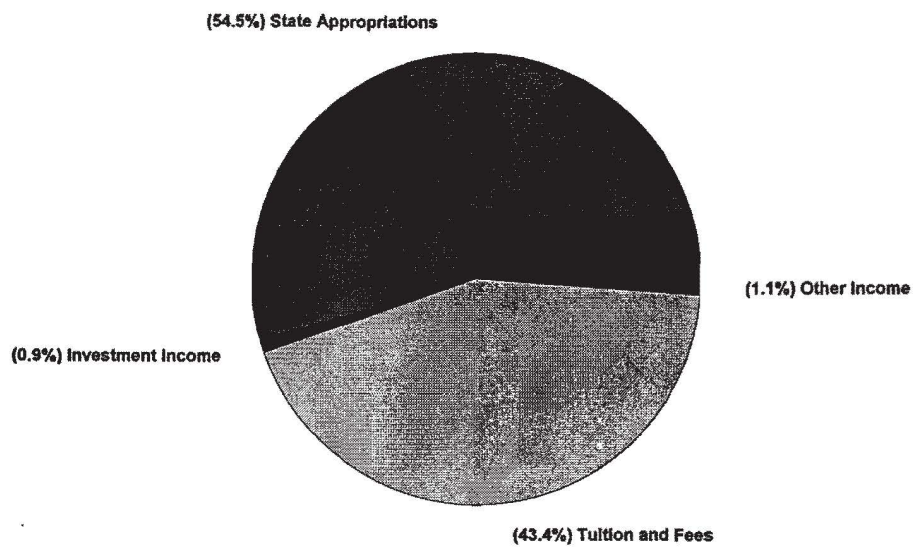

Source: Budget Office, General Fund Operating Budget FY-95/96

**FERRIS STATE UNIVERSITY  
EXPENDITURE SUMMARY  
(AMOUNTS IN THOUSANDS)**

	AMOUNT	PERCENT
SALARY/WAGE/BENEFIT	\$67,216	80.0%
SUPPLY/EXPENSE/TRANSFER	11,254	13.4%
DEFERRED MAINTENANCE	700	0.8%
UTILITIES	1,795	2.1%
STUDENT ASSISTANCE	2,472	3.0%
EQUIPMENT	543	0.7%
TOTAL	\$83,980	



Source: Budget Office, General Fund Operating Budget FY-95/96



# Facilities

---



**SUMMARY OF ON CAMPUS FACILITIES OWNED OR RENTED  
BY FERRIS STATE UNIVERSITY**

<b>BUILDING</b>	<b>SQUARE FEET</b>	<b>CUBIC FEET</b>	<b>YEAR CONSTRUCTED OR IMPROVED</b>
<b>GENERAL FUNDED FACILITIES</b>			
ALUMNI BUILDING	34,600	510,000	1929
ARTS & SCIENCE COMMONS	67,724	935,953	1996
AUTOMOTIVE CENTER	77,000	1,235,400	1956-88
BISHOP HALL	50,900	480,600	1968-87
BUSINESS BUILDING	90,600	700,000	1970
CARILLON TOWER	100	4,900	1968
CONSTRUCTION TECHNOLOGY	23,400	500,000	1962
CREATIVE ARTS	7,200	93,900	1965
DEPT OF PUBLIC SAFETY	5,168	41,144	1959-83
EWIGLEBEN SPORTS COMPLEX	39,800	567,950	1974-82
GENERAL SERVICES BLDG	27,143	490,330	1984-88
GROUNDS FACILITIES	9,032	98,856	1979
HEALTH CENTER (50%)	9,200	91,250	1959-67
HEALTH & PHYS EDUC	96,300	2,220,000	1962
HEAVY EQUIPMENT TECH	52,000	1,188,000	1987
INSTR RESOURCE CENTER	54,700	630,000	1969
JOHNSON HALL	33,600	328,600	1959
LIBRARY	57,000	723,900	1967
MCKESSY HOUSE	6,534	52,000	1989
MUSIC CENTER	10,000	137,900	1962
PENNOCK HALL	50,900	480,600	1968-77
PHARMACY BUILDING	62,200	1,214,300	1972
PLASTICS TECHNOLOGY	18,800	230,700	1987
POWER PLANT	19,900	421,900	1955-88
PRAKKEN BUILDING	42,100	503,900	1952
PRESIDENTS RESIDENCE	6,140	49,120	1874
SCIENCE BUILDING	107,300	1,680,000	1955-67
STARR BUILDING	86,400	1,607,200	1962
SWAN BUILDING	131,600	1,685,400	1966-88
TOP TAGGART EAST	400	3,000	1965
TOP TAGGART WEST	800	6,000	1970
VFS ALLIED HEALTH BLDG	67,400	1,493,800	1979
WEST BUILDING	23,700	292,500	1952-85
WEST COMMONS	19,800	269,300	1968
<b>TOTAL GENERAL FUNDED</b>	<b>1,389,441</b>	<b>20,968,403</b>	
<b>FSU'S GRAND TOTAL</b>	<b>3,181,029</b>	<b>42,307,939</b>	

Source: University Architect

# FACILITIES

## SUMMARY OF ON CAMPUS FACILITIES OWNED OR RENTED BY FERRIS STATE UNIVERSITY

BUILDING	SQUARE FEET	CUBIC FEET	YEAR CONSTRUCTED OR IMPROVED
<b>NON-GENERAL FUNDED FACILITIES</b>			
BOND HALL	90,500	820,400	1966
BROPHY HALL	47,000	482,750	1962
CARLISLE HALL	47,200	423,000	1957
CLARK HALL	41,500	360,900	1960
CONFERENCE CENTER	25,238	380,000	1990
COPY CENTER	4,064	39,872	1969
COUNTY STORAGE (RENTED)	20,000	240,000	1989
CRAMER HALL	91,700	824,700	1969
EAST CAMPUS APARTMENTS	72,600	636,200	1955
HALLISY HALL	44,700	406,000	1958
HEALTH CENTER (50%)	9,200	91,250	1959-67
HELEN FERRIS HALL	44,300	383,000	1956
HENDERSON HALL	44,900	405,500	1965
HOLIDAY INN HOTEL COMPLEX	72,789	582,000	1990
ICE ARENA	64,900	925,850	1974
KATKE GOLF CART STORAGE	2,800	27,600	1984
KATKE CLUBHOUSE/MAINT BLDG	5,600	83,200	1974
KNOLLCREST COMMONS	11,094	292,860	1961
MASSELINK COMPLEX	104,700	942,300	1955-58
MCNERNEY HALL	47,000	482,750	1962
MERRILL HALL	51,700	515,050	1961
M.R.P.C.	16,836	192,612	1898
MILLER HALL	47,382	444,245	1963
PICKELL HALL	50,400	468,600	1964
PUTERBAUGH HALL	46,400	436,400	1965
RACQUET BALL FACILITY	38,800	994,000	1980-87
RANKIN CENTER	109,100	1,385,900	1958-87
SOUTH CAMPUS APARTMENTS	53,200	466,400	1958
SOUTH COMMONS	32,460	400,217	1963
SOUTHWEST COMMONS	19,500	253,600	1965-86
SOUTHWEST POWER PLANT	2,200	33,200	1964
TAGGART HALL	47,800	450,600	1964
TRAVIS HALL	51,700	515,050	1961
VANDERCOOK HALL	42,350	394,000	1957
WARD HALL	41,320	407,260	1963
WEST CAMPUS APARTMENTS	242,870	5,100,270	1993-94
WEST CAMPUS COMMUNITY BLDG	5,785	52,000	1996
<b>TOTAL NON-GENERAL FUNDED</b>	<b>1,791,588</b>	<b>21,339,536</b>	

# FERRIS STATE UNIVERSITY

## Visitors Map

Visitor parking marked in blue.  
Please report to Public Safety  
for a permit.

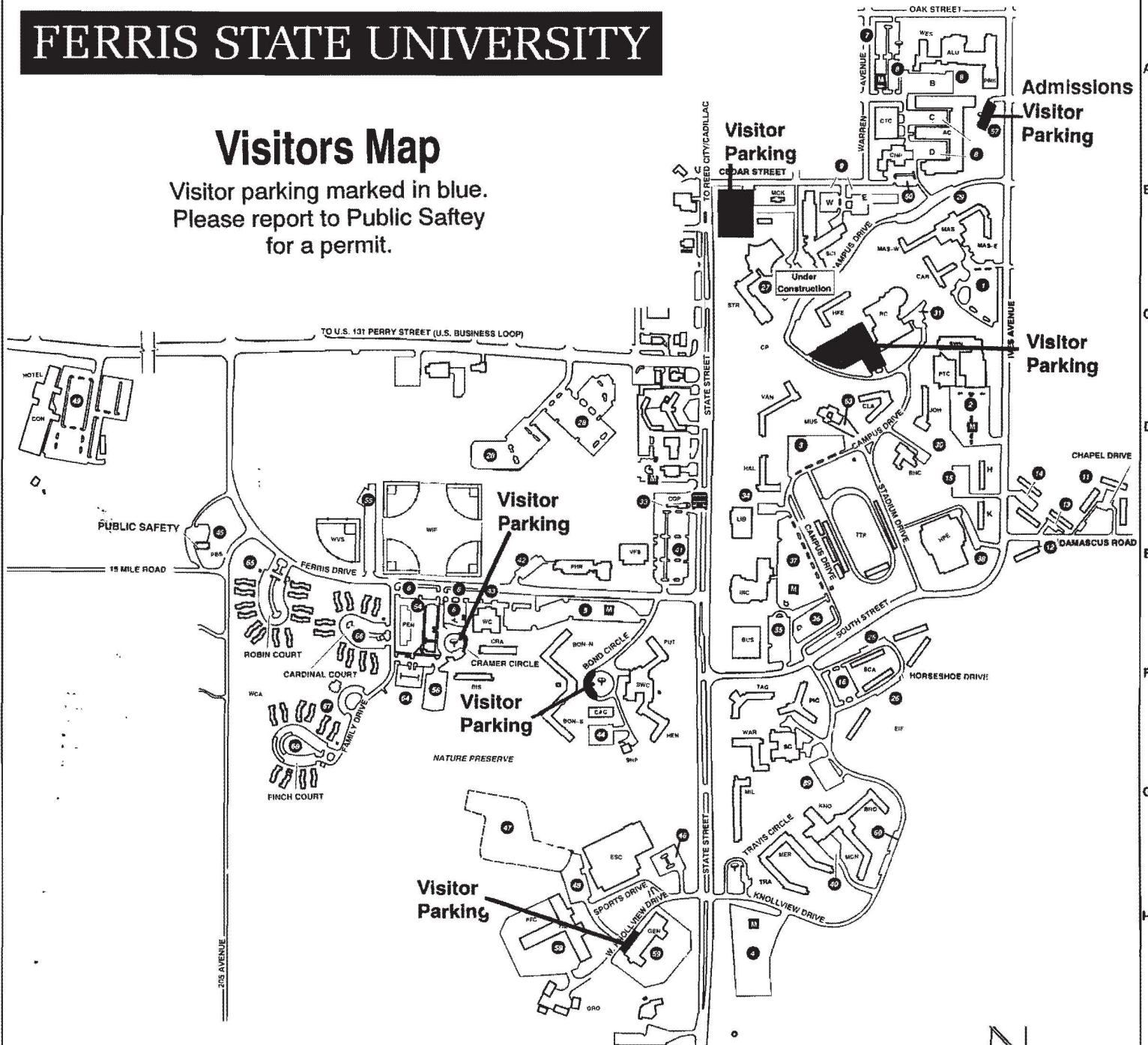

### LEGEND

BUILDING	ABBREVIATION	COORDINATES	BUILDING	ABBREVIATION	COORDINATES	BUILDING	ABBREVIATION	COORDINATES
Alumni Building	ALU	A2	Macomber Hall East	MAS E	B2	Travis Hall	TRV	H4
(Building Learning)			Macomber Hall West	MAS W	B2	Wenderson Hall	WAN	D4
Bullock Health Center	BHC	D2	McKee Hall	MCK	B3	Wright F. Spaulding Center	WFS	E5
Bus Stop	BHS	F6	McKee Hall	MCK	H3	(College of Allied Health Sciences)		
(College of Education)			Merrill Hall	MER	G3	Ward Hall	WAR	G4
(Day Care Center)			Miller Hall	MIL	G4	West Building	WES	A2
Bond Hall North	BON N	F5	Musier Center	MUS	D0	West Campus Apartments	WCA	F6
Bond Hall South	BON S	G5	(College of Arts & Sciences)			West Commons	WC	F6
Brophy Hall	BRO	G2	Peirick Hall	PEN	F6	(Food Service Maj. Prog.)		
College Hall	COL	B2	(College of Optometry)			Wink Arena	WPE	E2
Control Heating Plant	CHP	B2	Phelan Hall	PHC	F3	(Visitors parking lots)		
Clark Hall	CLA	D3	Physics Technology	PTC	C2			
Conference Center	CCN	D9	Proctor Building	PRK	A2			
Copy Center	CUP	E4	(Administrative)					
Cramer Hall	CRA	D4	(Financial Aid Office)					
Continuing Care Center	CAC	F5	(Business Office)					
(College of Business)			Public Safety	PBS	E6	Continental Plaza	CP	F4
East Campus Apartments	ECA	E1	Putnam Center	PUT	E6	(W.N. Ferris Statue)		
East Commons	ESC	D5	(Student Center)			East Industrial Field	EIF	F4
East Commons			(Student Office)			PAR Plaza Corner Stop	PFC	H5
East Commons			Public Safety	PBS	E6	Tennis Courts	TC	D2, E6, G2
East Commons			Putnam Center	PUT	C2	Tennis Field	TF	D2
East Commons			(SU Bookstore)			West Intramural Fields	WIF	E7
East Commons			(Dance Room)			West Campus Athletic Field	WVAF	E7
East Commons			(Placement Office)					
East Commons			College of Business	BUS	F4			
East Commons			Instructor Resource Center	IRC	E4			
East Commons			College of Pharmacy	PHR	E8			
East Commons			Science Building	SCB	B3			
East Commons			(College of Arts & Sciences)					
East Commons			South Campus Apartments	SCA	F3			
East Commons			South Commons	SC	G3			
East Commons			(Student Services)					
East Commons			(Business Office)					
East Commons			Southwest Commons	SWC	F4			
East Commons			Southwest Commons	SWP	G5			
East Commons			Star Educational Center	STR	G4			
East Commons			(College of Arts & Sciences)					
East Commons			(Administrative)					
East Commons			Swan Building	SWN	C2			
East Commons			(College of Technology)					
East Commons			Taggart Hall	TAG	F4			
East Commons			Automotive Center	AC	A2			
East Commons			(College of Technology)					
East Commons			Construction Technology Center	CTC	A3			
East Commons			(College of Technology)					

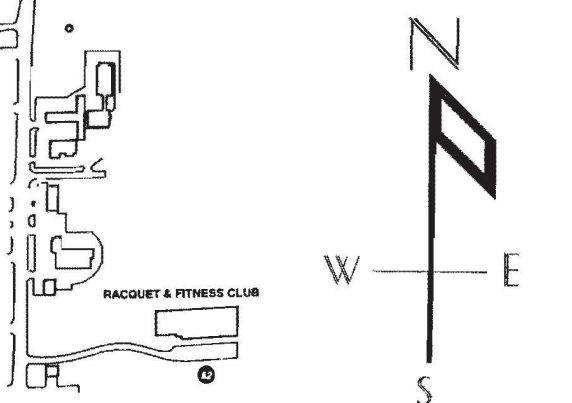

**PARKING KEY**

- Residence Hall Student
- Faculty/Staff
- Commuter
- Commuter (hours required with lot 37 decal)
- Gated Parking - faculty staff
- Pay Lot
- Emergency Phone Locations

**Motorcycle Parking** - M

**Meter Parking** - [Symbol]

**Handicap Parking** - Only persons having State Handicapper permits are allowed to park in marked handicap spaces.

**Bus Stop** - [Symbol]



**FERRIS STATE UNIVERSITY**

is an Equal Opportunity/Affirmative Action institution. Ferris complies with all applicable laws, including Title IX of the Education Amendments of 1972 and the Rehabilitation Act of 1973, which prohibit discrimination in educational programs or admissions on the basis of age, sex, color, race, national origin, handicap or other prohibited matters.

Inquiries may be addressed to Affirmative Action and Title IX Compliance Office, 151 Prakken Building, Ferris State University, 420 Oak Street, Big Rapids, MI 49307-2020.