

FERRIS STATE UNIVERSITY



Imagine More

FACT BOOK

2008 - 2009



Institutional Research & Testing
FERRIS STATE UNIVERSITY

January 2009

Dear Colleague:

The *Ferris State University Fact Book* is an annual project conducted as a service to the university community by the Office of Institutional Research and Testing in the Division of Student Affairs. This 18th edition is a document designed to answer the most frequently asked questions about FSU.

The Fact Book is also available on the Ferris State University website. To access the current Fact Book as well as previous editions, go to www.ferris.edu and click on the Faculty/Staff link. Select Student Affairs and then select Institutional Research and Testing. Finally, click on Fact Book Downloads. As an alternative you can simply type in the word "Fact Book" in the search box located on the Ferris homepage.

We have enhanced the 2008-2009 Fact Book to include the following new items:

- Student Credit Hours (SCH) Produced By Campus
- Enrollment and Student Credit Hour (SCH) By Site
- Graduation Rates

Our appreciation is extended to the many offices that assisted us with the development of the information. Please do not hesitate to contact us if you have any questions. Thank you.

Melissa Lindsey
Assistant Research Analyst

Mitzi Day
Senior Research Analyst

Kristen Salomonson
Dean of Enrollment Services

Ferris State University
Division of Student Affairs
Office of Institutional Research and Testing
CSS 201
(231) 591-3803

TABLE OF CONTENTS

GENERAL INFORMATION

Mission Statement/History/Campus Size/Academic Divisions	1
Location/Educational Programs/Admissions	2
Accreditation	3
Student Costs	4
Kendall Student Costs.....	5
Financial Aid/Career Resources/Student Employment & Career Services	6
Educational & Career Counseling/Information Tech Services /Student Affairs	7
Athletics/Sports/Cultural Events	8
College Of Professional And Technological Studies/Campus Media.....	9
Corporate & Professional Development	10
Library (FLITE).....	11
Library Statistics.....	12
Kendall College of Art & Design	13
Housing.....	14
Points of Interest.....	15
Gifts to the University	19
Ferris State University Calendar.....	20
Telephone Numbers (frequently used)	21
Educational Grants and Scholarships/Institutional Loans	22

STUDENTS/ENROLLMENT

Enrollment of Resident Students by County	27
Enrollment by State & Country	28
Total Headcount Enrollment, Fall 1978-2008	29
FYES Enrollment Per FTE Faculty	30
5-Year Enrollment by College.....	31
Percent of Students by College	32
Enrollment Summary.....	33
Comparative Enrollment Report by College.....	34
SCH/FTE/FYES	35
Comparative Fall Enrollment and SCH Production By Site.....	36
Total Headcount Enrollment Compared to FTE.....	37
Ethnic Distribution	38
Ethnic Distribution by College.....	39
Enrollment by Program (Allied Health Sciences)	40
Enrollment by Program (Arts & Sciences)	43
Enrollment by Program (Business).....	46
Enrollment by Program (College of Professional & Tech. Studies).....	48
Enrollment by Program (Education & Human Services)	49
Enrollment by Program (Kendall College of Art & Design).....	51
Enrollment by Program (Michigan College of Optometry at FSU).....	52
Enrollment by Program (Pharmacy)	52
Enrollment by Program (Technology).....	53
Enrollment by Program (University College).....	57
Retention Rates	58
Graduation Rates	59
FTIAC Fall to Fall Retention/Average Credits Taken/HSGPA & ACT Scores	60
Student Credit Hours by College	61
Transfers.....	62
Age Summary	63

TABLE OF CONTENTS

DEGREES

Degrees Conferred by Program (Allied Health Sciences).....	65
Degrees Conferred by Program (Arts & Sciences).....	66
Degrees Conferred by Program (Business).....	67
Degrees Conferred by Program (Education & Human Services).....	69
Degrees Conferred by Program (Kendall College of Art & Design)..	70
Degrees Conferred by Program (College of Professional & Tech Studies) ..	70
Degrees Conferred by Program (Michigan College of Optometry at FSU)	71
Degrees Conferred by Program (Pharmacy)	71
Degrees Conferred by Program (Technology).....	72
Degrees Conferred at FSU.....	74
Approved Programs	75

FACULTY/STAFF

Full-time University Staff by Job Category & Gender	79
Part-time University Staff by Job Category & Gender.....	80
Total University Staff by Job Category & Gender	81
Fall Faculty And Staff By Race/Ethnicity And Gender	82
Distinguished Teacher Awards.....	83

ORGANIZATIONAL CHARTS

Board of Trustees	85
Executive Division	86
President's Council	87
Academic Affairs Division.....	88
Office of Academic Affairs.....	89
Academic Affairs Division/College of Allied Health Sciences.....	90
Academic Affairs Division/College of Arts & Sciences	91
Academic Affairs Division/College of Business.....	92
Academic Affairs Division/College of Education & Human Services.....	93
Academic Affairs Division/Kendall College of Art & Design	94
Academic Affairs Division/Library	95
Academic Affairs Division/Michigan College of Optometry at FSU	96
Academic Affairs Division/College of Pharmacy.....	97
Academic Affairs Division/College of Technology.....	98
Academic Affairs Division/College of Professional and Technical Studies.....	99
Academic Affairs Division/University College	100
Administration and Finance Division (FSU)	101
Administration and Finance Division (Kendall College of Art & Design).....	102
Governmental Relations & General Counsel Division.....	103
Information Technology Administration	104
Student Affairs Division	105
Student Affairs Division/Enrollment Services.....	106
University Advancement and Marketing Division	107

TABLE OF CONTENTS

ALUMNI

Alumni Listing by State.....	109
Alumni by College	110
Placement Rates.....	111
Recipients of Alumni Awards.....	112

BUDGET

FY 2008-2009 General Fund Operating Budget.....	113
Revenue Summary	114
Expenditure Summary.....	115

FACILITIES

Summary of Facilities Owned or Rented by FSU (General Fund)	117
Summary of Facilities Owned or Rented by FSU (Non-General Fund).....	118
Ferris State University Campus Map	119

MICHIGAN PUBLIC UNIVERSITY COMPARISONS

Enrollment Michigan Public Universities	121
Full Year Equated Students FY 2008	122
Student to Faculty Ratio FY 2008.....	123
Summary of 2008-09 Tuition/Fees and Room/Board	124
Annual Tuition and Required Fees FY 2008.....	125
Annual Room and Board Costs FY 2008.....	126
Faculty to Administrator Ratio FY 2008	127
Instructional Cost per Student FY 2008.....	128
State Appropriations per FYES FY 2008	129
Financial Aid as % of Total General Fund Spending FY 2008.....	130
Instruction as a % of Total General Fund Spending FY 2008.....	131
Plant Spending as a % of Total General Fund Spending FY 2008	132

General Information

GENERAL INFORMATION

MISSION STATEMENT

Ferris State University will prepare graduates who have met the high academic standards of our programs for current and future industrial and business needs of the state, the nation and the global market.

HISTORY

Ferris State University is recognized for its career-oriented educational programs that are designed to meet the technology and work force demands of business and industry, the health-care professions, and society in general through applied research and practical education. Founded in 1884 on the concept of providing students with marketable skills, Ferris was established by Woodbridge N. Ferris (1853-1928), a distinguished Michigan educator and politician who served two terms as the state's governor and was elected a United States Senator. Ferris was a private institute until 1950, when it joined the state higher education system. The college obtained university status in 1987.

CAMPUS SIZE 880 acres

ACADEMIC DIVISIONS

- College of Allied Health Sciences
- College of Arts and Sciences
- College of Business
- College of Education and Human Services
- College of Pharmacy
- College of Professional and Technological Studies
- College of Technology
- Kendall College of Art and Design
- Michigan College of Optometry at FSU
- University College

GENERAL INFORMATION

LOCATION

The Ferris State University campus is located in Big Rapids, a west central Michigan city of approximately 10,700 in the vacation-recreation region. In addition to being home of Ferris State University, Big Rapids is the county seat of Mecosta County. The 880 acre campus is readily accessible by the US-131 expressway and state highway M-20. Big Rapids is 55 miles north of Grand Rapids and within 200 miles of Chicago and Detroit.

EDUCATIONAL PROGRAMS

Ferris offers more than 170 educational programs through the Colleges of Allied Health Sciences, Arts and Sciences, Business, Education and Human Services, Kendall College of Art and Design, Michigan College of Optometry at Ferris State University, Pharmacy, College of Professional and Technological Studies, Technology, and University College. These offerings lead to bachelor and associate degrees and certificates. Master degrees in Information Systems Management, Career and Technical Education, Criminal Justice, Business Administration, Curriculum and Instruction, Nursing, and Fine Arts are available. Ferris also offers doctorate degrees in Optometry and Pharmacy.

Each college encompasses a cluster of related programs that are targeted to prepare students for specific careers, responsible citizenship and lifelong learning. The colleges operate in facilities that have been specially designed and equipped to support their missions.

Ferris is a national leader in the development of the concept of laddering, which enables students to advance their careers by building on previous training. For example, an individual who has gained employment after completing a two-year degree may later seek career advancement by returning to Ferris and earning a bachelor degree. This concept also permits students to readily transfer into Ferris programs.

ADMISSIONS

Current admission criteria for new students require all incoming freshmen students to submit ACT or SAT test scores along with official high school transcripts prior to an admission decision. Transfer students are required to submit official transcripts from all colleges attended as well as official high school transcripts and test scores, if required as prescribed by university standards, to achieve a complete academic profile. Students fulfilling both university and program entrance requirements will be granted admission.

**FERRIS STATE UNIVERSITY
ACCREDITATION**

F.S.U. is accredited by The Higher Learning Commission of the North Central Association

Accrediting Agencies

(ACCE) American Council for Construction Education
AAALAC International, Association for Assessment and Accreditation of Laboratory Animal Care International
ACBSP
Accreditation Council for Pharmacy Education
Accreditation Council on Optometric Education (ACOE)
Accreditation Council on Optometric Education (ACOE)
Accreditation Council on Optometric Education (ACOE)
Accreditation Council on Optometric Education (ACOE)
Accreditation Council, Collegiate Graphic Comm. Inc. (ACCGC)
American Bar Association
American Dental Association (ADA)
American Optometric Association
American Society of Health-Care Systems Pharmacists
American Society of Health-Care Systems Pharmacists
Associated Equipment Distributors Foundation (AEDF)
Commission on Accreditation for Health Informatics and Information Management Education (CAHIIM)
Commission on Accreditation for Health Informatics and Information Management Education (CAHIIM)
Committee on Accreditation for Respiratory Care (CoARC)
Council on Social Work Education
Engineering Accreditation Commission of the Accreditation Board for Engineering and Technology, Inc. (EAC of ABET)
International Facility Management Association (IFMA)
Joint Review Committee on Edu. on Rad. Tech (JRCERT)
Joint Review Committee on Educational Programs in Nuclear Medicine Technology
MI Commission of Law Enforcement Standards (MCOLCS)
Michigan Correctional Officers' Training Council (MCOTC)
NAMM Affiliated Music Business (NAMBI)
National Accrediting Agency for Clinical Lab. Sciences (NAACLS)
National Accrediting Agency for Clinical Lab. Sci. (NAACLS)
National Accrediting Agency for Clinical Lab. Sci. (NAACLS)
Nat'l League for Nursing Accrediting Commission (NLNAC)
National Recreation and Parks Association of Leisure and Recreation Accreditation Council
Professional Golfers' Association of America (PGA)
Accreditation Board for Engineering and Technology (ABET)
National Automotive Technicians Education Foundation
Technology Accreditation Commission of the Accreditation board for Engineering and Technology, Inc. (TAC of ABET)
Technology Accreditation Commission-Accreditation Board for Engineering and Technology, Inc. (TAC of ABET)
United States Professional Tennis Association, Inc.
Teacher Education Accreditation Council

Source: Academic Affairs

Academic Program

Construction Management, BS
Animal Care Facility
COB Programs
Pharmacy
Residency in Ocular Disease at TLC Eye Care of MI
Residency in Ocular Disease, Battle Creek VA Med. Ctr.
Residency in Primary Eye Care & Ocular Disease, VA Northern Indiana Health Care Systems, Ft. Wayne
Optometry - O.D. - Full College
Printing Management, BS
Legal Studies
Dental Hygiene
Optometry - Residency in cornea & contact lenses
Pharm. Practice Residency w/ Emphasis in Managed Care
Pharmacy Practice Residency w/ Emphasis in Community Pharmacy
Heavy Equipment Technology, AAS
Medical Records Administration (MRA)
Medical Records Technology (MRT)
Respiratory Care
Social Work Program
Surveying Engineering, BS
Facilities Management
Radiography
Nuclear Medicine
Criminal Justice
Criminal Justice
Music Industry Management
Clinical Laboratory Sciences
Medical Technology
Medical Laboratory Technology
Nursing--BSN and MSN Program
Recreation Leadership and Management
Professional Golf Management
Automotive Engineering Technology
Automotive Service Technology
Mechanical Engineering Technology (AAS and BS programs)
Electrical/Electronics Engineering Technology, BS
Professional Tennis Management
School of Education

GENERAL INFORMATION

STUDENT COSTS

The average annual cost for a Michigan resident to attend Ferris (based upon 2008-09 rates) including tuition, room and board, fees, estimated academic and personal expenses, is \$20,208.

2008-09 Costs	Semester	Year
Undergraduate (Michigan resident)		
Tuition (15 credit hours)	\$4,500	\$9,000
Room and Board (19 meal plan)	\$3,972	\$7,944
Sub Total	\$8,472	\$16,944
Books and Supplies (estimate)	\$550	\$1,100
Personal Expenses (estimate)	\$1,001	\$2,002
Refundable Fees*	\$81	\$162
Total Expenses (estimated)	\$10,104	\$20,208

*If requested, the Racquet Facility fee, Student Activity fee and Health Center fee will be deleted from the student's account. Cash refunds will only be granted for the Racquet Facility fee and the Student Activity fee if the student's account is paid in full.

Undergraduate (non-resident)		
Tuition	\$7,950	\$15,900
Undergraduate (non-resident MSEP)*		
Tuition	\$6,750	\$13,500

Part-time Student		
Michigan Resident	\$300 per credit hour	
Non-Resident	\$530 per credit hour	
Non-Resident MSEP*	\$450 per credit hour	

Graduate Student		
Michigan Resident	\$403 per credit hour	
Non-Resident	\$604 per credit hour	
Non-Resident MSEP*	\$604 per credit hour	

Professional Tuition	Resident	Non-Resident
Pharmacy Tuition	\$478 per credit hour	\$718 per credit hour
Optometry Tuition	\$488 per credit hour	\$732 per credit hour

Family Apartments	12 month contract
One Bedroom	\$8,254
Two Bedroom	\$9,202
Two Bedroom (townhouse)	\$10,050
Three Bedroom (townhouse)	\$10,972

Optional Meal Plan
 Room and Board (12-meal plan) \$7,570
 Other meal plans available for non-traditional and deluxe halls.

*Students are eligible for the MSEP (Midwest Student Exchange Program) rate if they live in one of the following states: Illinois, Indiana, Iowa, Kansas, Minnesota, Missouri, Nebraska, North Dakota, Ohio, South Dakota & Wisconsin. This tuition-reduction program is not available for students enrolled in Doctor of Optometry, and Doctor of Pharmacy programs.

**Kendall College of Art and Design of Ferris State University
2008/2009 Tuition and Fees**

Tuition

Resident Undergraduate Studio per Credit Hour \$582
Resident Undergraduate General Education per Credit Hour \$300

Non-resident Undergraduate Studio per Credit Hour \$873
Non-resident Undergraduate General Education per Credit Hour \$450

Graduate per Credit Hour \$650

Dual Enrollment per Credit Hour \$208

Tuition Summary	Resident General Education \$300 per credit hour	Resident Studio \$582 per credit hour	Non-Resident General Education \$450 per credit hour	Non-Resident Studio \$873 per credit hour	Graduate Student \$650 per credit hour
3 credits	\$900	\$1,746	\$1,350	\$2,619	\$1,950
6 credits	\$1,800	\$3,492	\$2,700	\$5,238	\$3,900
9 credits	\$2,700	\$5,238	\$4,050	\$7,857	\$5,850
12 credits	\$3,600	\$6,984	\$5,400	\$10,476	\$7,800
15 credits	\$4,500	\$8,730	\$6,750	\$13,095	\$9,750

Related Fees

Admissions App. Fee \$30
Enrollment Deposit \$150
Sculpture/Woodworking/3D Studio Fee \$150
Printmaking Class Fee \$150
Digital Resource Level 1 \$50
Digital Resource Level 2 \$100
Digital Resource Level 3 \$150
Metals/Jewelry Studio Fee \$300
Metals/Jewelry Design Fee \$150
Model Fee \$75
Kendall Experience Fee \$250
Technology Fee - 0+ credits \$150
Student Life Fee \$5
Deferred Payment Charge \$30
Studio Space Fee (per semester) \$300
Studio Deposit \$100
Locker Fee \$30
Transcript Fee \$5
Late Payment Penalty - 2% of unpaid balance

GENERAL INFORMATION

FINANCIAL AID

More than 82 percent of the students presently enrolled at Ferris State receive some type of financial aid through federal, state and Ferris programs, including scholarships, grants, loans and student employment. Ferris State University awards more than \$124 million in student aid annually.

Financial aid is primarily based on financial need and is intended to assist students whose families lack the total resources needed to pay for college. Information on financial aid programs available at Ferris may be obtained by contacting the Office of Scholarships and Financial Aid at 1-231-591-2110 or via the Internet at www.ferris.edu and “Quick Link” to Financial Aid.

CAREER RESOURCES AT FSU

A Ferris State University career-oriented education is complemented by comprehensive educational planning and career counseling resources available from the Educational and Career Counseling Center (ECCC) which is staffed with licensed professional counselors. The ECCC is located on the 3rd floor of the Starr Building and provides a wide range of services for FSU students. See <http://www.ferris.edu/eccc> for more details of the services and programming offered.

STUDENT EMPLOYMENT & CAREER SERVICES

The Office of Student Employment & Career Services assists students in finding on-campus, local off-campus, internships, summer and full-time positions.

Through SE&CS, part-time employment is available to students as both on and off-campus work study, on-campus non-work study, and local off-campus and “Quick Cash” opportunities. In addition, students/alumni have access to e-Recruiting, which is a state-of-the-art internet-based software package that allows students to upload their résumés into the FSU Résumé Book database, search and apply for employment/internship opportunities and sign up for on-campus interviews. On-campus interviews take place both fall and winter semesters with approximately 150 employers participating per academic year. Students can register with e-Recruiting and view a whole array of other career/employment-related information on our website at www.ferris.edu/careerservices.

SE&CS also provides résumé-review workshops, mock interviews and classroom presentations. Every fall and winter the SE&CS office sponsors job fairs to assist students in finding internship and full-time positions. These job fairs are consistently some of the largest in the state. In addition, fall semester, College of Business Internship Office, SE&CS, and University Alumni Relations, present the “Career Tactics Workshops” that allows students to enhance professional and job-search skills. Annual studies of employed alumni indicate that 91% are employed in occupations related to their major field of study at Ferris and 98% of graduates are working or continuing their education. Ninety-seven percent of graduates seeking employment found jobs. All seven colleges had a 95% or higher placement rate.

GENERAL INFORMATION

EDUCATIONAL AND CAREER COUNSELING

Every undergraduate college has educational counselors to provide information on all of their academic programs in Ferris's undergraduate colleges. These counselors are located in the colleges of Allied Health Sciences, Arts and Sciences, Business, Education & Human Services, Technology and University College.

In addition to providing academic counseling, educational counselors in the Educational and Career Counseling Center (ECCC) located in STARR 313, help students to identify and overcome obstacles to their academic success through the identification of both learning preferences and an individual's approach to the college learning experience. ECCC also offers assistance in making career choices. While finding the right career depends on several factors, two strong influences are personality and interests. Students can receive information in these areas by completing the Myers-Briggs Type Indicator and the Strong Interest Inventory through the ECCC. A licensed counselor interprets the results with the student and provides information on careers that are aligned with the individual's personality, interests, values, and skills.

INFORMATION TECHNOLOGY SERVICES

A high-speed, wide-area network provides broad campus access to academic resources, the Internet, and other computing resources such as FLITE library. Each of the 3,000 residence hall rooms and University apartments has network connections. Every residence hall is equipped with a computer lab. In addition, there are large computing laboratories available to students in various locations on the Ferris State University campus. Student Technology Services provides installation of network cards and computer support to students for a fee. Copies of the Microsoft software Office 2003 Professional, FrontPage 2003, Windows XP Professional, Visual Studio Professional, and Office for MAC are available for a \$25.00 per year blanket license fee and \$10.00 per copy of the software. The University operates a Nortel Private Branch Exchange for voice services. Remote data access to the Internet and campus facilities is available for all faculty, staff, and students. Fiber optic, broadband, twisted pair, and wireless networks are utilized to provide services for voice, data, and video. Imail electronic mail is offered to students on and off campus. The Ferris Web site (<http://www.ferris.edu>) provides information about the University and is used to support student Web services. The University portal, My FSU, links products such as Student, Faculty, and Employee Web Services with capabilities of the Internet to create a customized campus experience.

STUDENT AFFAIRS

The division of Student Affairs provides a variety of services for students through the following departments: Birkham Health Center, Student Employment & Career Services, Counseling Center, Enrollment Services, Office of Multi-Cultural Student Services, Rankin Student Center, Student Leadership & Activities and University Recreation. All of these departments work with students to enhance their university experience.

The Office of Student Leadership & Activities helps students use and grow their talents through campus and community involvement. To keep students involved and connected to the University, there are more than 200 registered student organizations (RSOs), including sports clubs, Greek-letter organizations, spiritual groups, academic societies and professional associations. The Student Volunteer Center refers hundreds of Ferris students each year to area agencies seeking volunteers. A variety of leadership programs are offered throughout the year to help students develop marketable leadership and management skills.

GENERAL INFORMATION

ATHLETICS

The Ferris State University Bulldogs are members of the National Collegiate Athletic Association (NCAA). Varsity teams compete in the Central Collegiate Hockey Association (NCAA Division I) in ice hockey and the Great Lakes Intercollegiate Athletic Conference (NCAA Division II) in all other sports.

Ferris student athletes participate in 15 varsity sports: golf, tennis, basketball, track, cross-country, softball, soccer and volleyball for women; golf, tennis, basketball, track, cross-country, hockey and football for men.

INTRAMURAL AND RECREATIONAL SPORTS

Annually, more than half of the student body participates in organized recreational sports activities, including extensive intramural and club sport programs. Other students participate in informal recreation activities. Ferris provides ample facilities for athletics and recreation, including a Student Recreation Center with pool, weight room, basketball and volleyball courts and indoor track; a golf course; a sports complex including full and half-size ice rinks, additional basketball and volleyball courts; racquetball courts and indoor and outdoor tennis courts.

CULTURAL EVENTS

Concerts by Ferris State Music Center organizations such as the West Central Concert Band, Chamber Orchestra, Jazz Ensemble, Concert Choir, and Ferris Wheels (men's glee club), and productions of the University Theater are augmented by appearances of professional music, drama and dance organizations and other performing arts groups.

The Ferris Art Gallery features exhibits of paintings, prints, photography, sculpture and crafts, as well as special exhibits featuring leading Michigan artists, FSU faculty and students.

The Arts and Lectures Committee offers a schedule of lectures, concerts and films, while Entertainment Unlimited and the Music Industry Management Association present pop/rock and comedy concerts and other events of a contemporary nature.

The Office of International Affairs "International Festival of Cultures" brings the world to Big Rapids with students, faculty, staff, and community members presenting cultural displays, performances, and food from more than fifty countries worldwide.

Entertainment Unlimited, the campus programming board, is responsible for coordinating more than 80 student-produced events each year including comedy shows, films, novelties and live contemporary music performances. Entertainment Unlimited also programs the Student Speaker Series which brings 6-8 speakers to campus each year.* The Music Industry Management Association helps students get experience behind the scenes of producing live campus entertainment through their annual Autumn Alive Concert and Delta Chi Fraternity does the same with their annual January Jams Concert. *(Topics of these lectures range from pop culture and media to harder-hitting issues like alcohol awareness and hate crimes.)

GENERAL INFORMATION

COLLEGE OF PROFESSIONAL AND TECHNOLOGICAL STUDIES

In the early 1970s, Ferris State University opened the Office of Continuing Education on the Big Rapids, MI campus. At that time, the office focused on the development and delivery of non-credit, continuing education programs, institutes, and camps. In the late 1970s, the offering of degree programming was added to its operation and the first off-campus location was opened in Traverse City, MI.

In 1983 the unit was reorganized as the Gerholz Institute for Lifelong Learning (GILL) and then changed again in 1998 to the University Center for Extended Learning (UCEL). Other early off-campus sites included Dowagiac in 1978 and Grand Rapids that began operation in the early 1980s. The Grand Rapids location, dubbed Ferris-Grand Rapids, operated as a standalone campus and, for a short time in the late 1990s, oversaw the operations of the Dowagiac, Jackson, and Muskegon sites before oversight for those locations reverted back to UCEL.

In 1999, the College of Professional and Technological Studies (CPTS) was established on the Grand Rapids campus with the mission to serve the area through the development and delivery of academic programs that met the specific needs of that area's business, industry and the community at large.

In 2007, CPTS and UCEL operations merged to bring cohesion and economy to the operations that serve the needs of more than 5,000 off-campus and online students each year.

Today, CPTS delivers more than 50 career-focused professional development certificates, associate, bachelor, and master degrees through a network of 20 locations – all aimed toward helping students advance toward their career goals. Students, many of whom are working adults, find earning their degree convenient with classes that fit within their busy schedules. Programs are offered in direct response to needs identified in communities throughout the state, often in partnership with the local community college.

In addition to academic programming, CPTS operates the Conference and Professional Services (CPS) office. The CPS team provides conference design and development consultation services that include planning, strategy, and implementation. To help ensure that programs succeed, they assist with marketing and promotion, financial management, contracts, registration, site selection, facilities arrangements, on-site services, and evaluations.

More information about the College of Professional and Technological Studies can be found online at <http://cpts.ferris.edu>.

CAMPUS MEDIA

Ferris offers students a variety of media, including a campus newspaper and local cable system (Channel 22). *The Torch*, which is published weekly, informs students of University news, events, and other campus-related issues. FSU-TV Cable 22 serves the campus and community with educational and public service television programming. The *FYI* is an internal newsletter published weekly for faculty and staff with limited student distribution, and the *Crimson & Gold*, published three times yearly, is aimed at keeping alumni and other key audiences informed. Some of the colleges and programs on campus also publish their own alumni publications.

GENERAL INFORMATION

CORPORATE & PROFESSIONAL DEVELOPMENT

Division of the College of Technology

Ferris State University's Corporate & Professional Development (CPD) has been involved in partnerships to help businesses and industries with solutions to training, certification, custom assessment & gap analysis, product development, grant services, and consulting/applied research needs since 1984. More than 2,000 companies have taken advantage of the skills and facilities offered for training or testing, and over 150,000 participants in over 1,000 offered titles/projects have been served. CPD is known for its ability to partner with business and industry clients, associations, and other providers to tackle issues related to custom training, process consulting, product development, certification, and assessment. Through the establishment of custom workshops and public institutes, training and certification needs can be solved at company, state and national levels. Work is accomplished by contracting with the CPD to create the proper partnership between the company, FSU faculty and staff, outside resources and students to complete the project goals.

CPD offers custom assessment and technical training solutions to business and industry-specific problem areas, products, processes, and equipment to provide a return on investment of training dollars. Training can be delivered at the training facilities located at the main campus complex in Big Rapids, the Grand Rapids Campus, any of Ferris' Regional Centers, at the company's plant site, or company selected offsite. CPD training facilities are air conditioned and equipped with state of the industry audiovisual equipment. Computers, projection systems and related equipment may be provided and interactive television programming is possible. Training on hundreds of technical, safety & health, business, science, and supervision/leadership topics can be provided. Training may also involve participant assessment, certification, CEU's, and credit conversion as required.

With the changing world needs CPD is investing in new offerings for the community it serves through an Energy Efficiency Center & Annual Michigan Energy Conference, as well as activities in product innovation and entrepreneurship. CPD has invested in the future of training by creating the ability for development of computer interactive training for business and industry (custom CD-ROM, interactive television or internet delivery as well as traditional lecture and application labs).

In order to keep costs down (through long term delivery methods) and keep training value high (while providing a customized training program) CPD creates custom or standard training modules. These modules utilize computer interactive theoretical training combined with hands-on applied training for a blended teaching approach. This type of training has been successfully completed for Evert Products -Textron to teach plastic injection mold operation, D-M-E Co. Inc. to teach injection mold base technology, custom automated production assembly line training for FIAMM Tech. Inc., and Rubber Processing Operator training nationally for the Rubber Manufacturers Assoc., industry- wide "Manufacturing Safety & Health training," "Binocular Indirect Ophthalmoscope" training for optometrists, and "Material Handling Safety" in the plastics industry.

New trends in industry show that the new workforce requires more technical training and employers want to pay for skill, not time-in-task. Therefore, certification tools have become an important part of CPD's offerings. Good examples of certification are: the national training and assessment program developed for the Rubber Manufacturers Association, Molding Operator training packages; international certification tools for the United Assoc. of Journeymen and Apprentice Plumbers & Pipe Fitters of the U.S., Panama, and Canada; national certification for the Electrical Generating Systems Assoc.; as well as many custom certifications for private industries. In the area of grant writing services, CPD has been successful in helping gain support for industrial and business projects through state Economic Development Job Training, Michigan Works Incumbent Worker, Small Business Investment Research and Michigan Dept. of State grants. In the past ten years, CPD has managed over \$3.25 million in grants. Through the State Workforce Commission-Economic Development Job Training Grants, eighteen companies have obtained a total of over \$1,488,000 in grants to provide needed training to upgrade their workforce. The providing of delivery services has also been completed in partnership with many community college held grants.

Corporate & Professional Development provides custom and institute-based training and certification; grant writing services, computer interactive training, applied research, manufacturing consulting, and assessments to meet the needs of business and industry.

CPD can also assist businesses, industries, and individuals in the development and refinement of new product/process ideas. Third party validation studies can be performed to prove client claims on their products.

The Corporate & Professional Development Center is located at 1020 Maple Street, Building Suite 101. Phone 231-591-5819, Toll free 866-880-7674, Fax 231-591-3539. Website www.ferris.edu/cpd

GENERAL INFORMATION

FERRIS LIBRARY FOR INFORMATION, TECHNOLOGY, AND EDUCATION (FLITE)

The Ferris Library for Information, Technology and Education (FLITE) opened on March 12, 2001, as a premier research facility integrating modern technology with traditional information resources. Designed for flexibility and versatility, FLITE continues to adapt to the world's advancing digital age. The Library houses 195 public computers (including thirteen Macintosh computers), approximately 1,000 ports to accommodate laptop access and future expansion, wireless connectivity, seating for 1,300 visitors, and 55 individual and group study rooms. Among its customer service oriented attributes, FLITE contains an extended hours study area, a family study room for visitors accompanied by children, and a food court with vended beverages and snacks. Students using FLITE have access to laptop computers and multimedia equipment including scanners, CD burners, video-editing software, and digital cameras. An adaptive technologies laboratory facilitates the learning and research of students requiring special accommodations.

FLITE serves as a gateway to a variety of information resources available both on-site and off-campus in print and digital formats. FLITE houses a collection of more than 350,000 volumes and provides access to 119 online databases and more than 28,000 journal titles, either in print or digital format. As a Federal Depository Library for U.S. Government Documents and a Patent and Trademark Depository Library, FLITE offers users access to vast amounts of government information. The Library's online catalog as well as many of the University's digital resources are available through the Library's Website at <http://www.ferris.edu/library/>. Interlibrary loan and document delivery services are offered to all faculty, staff, and students, including distance education students, allowing users access to an immeasurable number of additional resources. Faculty, staff, and students can receive help using these resources by phone, email, or real-time chat reference service, submitting electronic forms via the Website, or in-person at the Reference Desk in FLITE. Students and faculty can also request reference and research assistance from subject specialist librarians.

FLITE takes full advantage of advanced technologies to expand opportunities for teaching and learning. The Library contains three instructional studios equipped with 20 to 30 computer stations, an instructor's workstation, sound and projection equipment, TV/VCR, and DVD. Additional equipment such as smart boards, laptop computers, and wireless microphones are available upon request. The instructional studios allow librarians and other faculty to teach the information seeking and critical thinking skills necessary to evaluate the burgeoning mass of available information resources. The information literacy program starts with the basics in the Ferris State University Seminar (FSUS) courses and provides instruction in library use and research to classes upon request of instructors. In addition to instructional studios, FLITE also contains six seminar rooms of various sizes to accommodate library instruction classes, meetings, and professional development activities.

FLITE also houses the Media Production Center and the Faculty Center for Teaching & Learning. Along with traditional library services, these units represent a broad spectrum of information and instructional resources. The three units work collaboratively to provide faculty with one-stop access to information specialists and media development personnel who can assist in locating information for course content and creating instructional materials in a variety of multimedia formats.

GENERAL INFORMATION

Ferris Library for Information, Technology, and Education (FLITE) 2007-2008 Statistics

Services - July 2007 to June 2008

Hours open	99.5/week
Door count	489,460
Average daily attendance	1,466
Circulation (not including reserves)	26,433
Reserve circulation	5,997
Study room checkouts	25,868
Seminar room bookings	2,574
Library instruction sessions	434
Reference questions	5,999
Interlibrary borrowing	8,696
Interlibrary lending	9,094
Titles catalogued	13,564

Access/Holdings - July 2008

Total print volumes (books and bound journals)	351,738
Periodical subscriptions (print and microform)	833
Periodical titles available electronically	36,517
Catalogued electronic books	58,798
Information resource databases	131
New monograph titles purchased	3,682
Archival holdings in FLITE (linear feet)	16.5
Archival holdings stored off-site (linear feet)	3,800
Public computers (includes 13 Macs)	195

Source: LIS

GENERAL INFORMATION

KENDALL COLLEGE OF ART AND DESIGN OF FERRIS STATE UNIVERSITY

Kendall College of Art and Design began in 1928 through a generous endowment provided by Helen M. Kendall as a memorial to her husband, David Wolcott Kendall, known as the Dean of American Furniture Designers. Helen Kendall envisioned a school whose graduates would be leaders in the world of art and design, and throughout history, Kendall College of Art and Design has prepared generations of students for careers as professional artists and designers. In addition, Kendall College of Art and Design is an active partner with the community, annually providing more than 2,000 children and adults with the opportunity to pursue courses in art and design through one of the richest and most varied continuing studies programs in the United States.

In 1996, the Board of Trustees of Kendall College of Art and Design voted to merge Kendall with Ferris State University, a process that was completed in December 2000. In combining these two distinctive institutions, the Boards of both Kendall and Ferris have forged a union that offers students the educational opportunities and strengths of each institution.

The mission of Kendall College of Art and Design of Ferris State University is to educate its students to be leaders in the arts by nurturing creative and intellectual excellence, to promote in its students an awareness of social responsibility, to provide a dynamic professional environment, to move the institution toward national prominence, and to support institutional integrity through resource development.

As part of Ferris State University, Kendall College of Art and Design is accredited by:

The Higher Learning Commission
Of the North Central Association of Colleges and Schools
30 North LaSalle Street, Suite 2400
Chicago, IL 60602
800.621.7440

Kendall College of Art and Design of FSU is an accredited institutional member of:

The National Association of Schools of Art and Design
11250 Roger Bacon Drive, Suite 21
Reston, VA 22090
703.437.0700

Kendall's Interior Design program is accredited by:

The Council for Interior Design Accreditation
60 Monroe Center NW
Grand Rapids, MI 49503-2920
616.458.0400

Kendall College of Art and Design of Ferris State University is authorized under the laws of the State of Michigan to grant:

Bachelor of Fine Arts in:

Art Education with K12 Art Education
Certification
Digital Media-Digital Illustration, 2D Animation,
3D Animation, Motion Graphics, or
Interactive Design
Fine Arts-Drawing, Painting, Photography,
Printmaking, Sculpture, or
Woodworking/Functional Art
Furniture Design
Graphic Design
Illustration
Industrial Design

Interior Design
Metals/Jewelry Design
Painting
Photography
Sculpture/Functional Art
Bachelor of Science in:
Art History-Studio Academic
Master of Art Education
Master of Fine Arts in:
Drawing
Painting
Photography
Printmaking

GENERAL INFORMATION

HOUSING

Ferris State University residence halls provide environments that are clean, comfortable, safe and conducive to support the academic mission of the University. Living in the residence halls enhances the classroom learning that takes place at the University.

Through exposure to other points of view, experiencing diverse populations and living in a community, residents learn coping skills and experiment with responsible decision-making in a safe environment.

A variety of housing and dining options exist to allow students the opportunity to create the environment in which they feel most comfortable. Services include computer labs in three halls and Ethernet connectivity in each residence hall room, a choice of private rooms, health, wellness and substance-free living, the first-year experience and other themed housing opportunities. Cable television is provided in each room with access to numerous channels including movie channels. Washers and dryers are located on virtually every floor. Students are provided telephones with individual long-distance access codes for personalized billing of long-distance charges. Local and campus calling is free. Mail is delivered to each residence hall lobby and express delivery, flowers and packages are delivered to the hall front desk. Board games, large screen televisions and hall-sponsored activities are available in each residence hall lobby. A laser printer is available via the network from student's rooms.

Living in the residence halls is an educational endeavor. Professional and student paraprofessional hall staffs are trained to provide social and educational programming aimed at building cohesive communities on each floor called "houses." While hall staff is in place to assist in maintaining community standards, assist students in their transition to college, provide individual assistance as needed as well as making referrals to appropriate campus resources, residents are reminded that maintaining community standards is a shared responsibility by all. As a member of a community, each resident is expected to adhere to community standards and take steps to maintain the positive community atmosphere most suited for academic excellence. Students are encouraged to take an active role in the governance of their living environments, including making decisions regarding the use of social activity funds. In addition, student governance in the residence halls helps shape residence hall policy and provides a means by which student opinions can be heard. Leadership experience gained through these opportunities proves invaluable to future employers. Residents are also provided challenges aimed at personal growth and development. Learning to live in a diverse environment provides supplemental education aimed at full preparation for life after college.

The University apartments consist of the west campus townhouses, and the east and south complexes. The west campus complex has 150 two bedroom and 50 three bedroom unfurnished townhouses which are designed to provide a neighborhood atmosphere for all students. Fully accessible townhouses are also available for students with disabilities in which the entire living area is on the ground floor, including laundry facilities.

The east and south complexes consist of 188 traditional one and two bedroom units. They are designed for single students and have laundry facilities in each building.

All apartments are within walking distance to classes and provide computer network connections to access the Internet, library and the University mainframe. Telephone and cable television connections are also provided. A community center in the center of the west campus complex houses a computer lab, meeting rooms and a large multipurpose room where educational, social community and children's programs are held.

GENERAL INFORMATION

POINTS OF INTEREST

Alumni Building (1929) - The oldest building on campus and the only building to survive the fire in 1950. Classrooms and faculty offices for the College of Arts and Sciences are in this building. It also houses the UCEL office and the Corporate & Professional Development Center.

Arts and Sciences Commons (1996) - houses Arts and Sciences faculty and administrative offices, the Card Wildlife Education Center, the Math Science Technology Center, and features "The Visionary," a mural – one of the largest of its type in the world – depicting the history of FSU, and the Writing Center which provides peer tutoring to assist students with writing and study skills. This building connects the Science and Starr Buildings.

Automotive Center (former Technical and Applied Arts Center) (1956) - Comprises the instructional and lecture facilities for Automotive Services, Auto and Heavy Equipment Management and Automotive Engineering Technology.

Bishop Hall/College of Education (1967) – Built as a residence hall, it was remodeled in 1986 to house the College of Education & Human Services administrative offices and classrooms. Tot's Place is also located in Bishop.

Business Building (1970) - Houses the auditorium, classrooms and offices of the College of Business. Extensive terminal and mainframe computer facilities include one of the state's largest "library concept" microcomputer laboratories used for educational purposes.

Creative Arts Center (1965) - This building houses the studios, classrooms, and faculty offices needed for the Studio Arts in the College of Arts and Sciences.

Ewigleben Sports Complex/Ice Arena - Comprises two indoor ice rinks and a recreational wing with facilities for intercollegiate hockey, recreational hockey and skating, basketball, and volleyball, all completed in 1975. An addition completed in 1981 includes a combative room, fitness and sports medicine facilities and a mini-arena.

Ferris Library for Information, Technology, and Education (FLITE) (2001) – Located in the heart of the main campus, FLITE features a variety of work and study spaces, including an information commons, 4 instructional studios, 6 seminar rooms, 44 individual and group study rooms, a reading room, and an extended hours study area, all with wireless access capability. FLITE has a total seating capacity of 1,300, more than 350,000 total volumes (books and periodicals), and 195 public computers. The FLITE webpage provides access to a broad collection of electronic databases, documents, books and journals. FLITE is a U.S. Government Documents Depository, a Patent and Trademark Depository Library for western lower Michigan, and a depository for the U.S. Bureau of the Census. FLITE also houses the International Center and the Media Production Center.

G. Mennen Williams Auditorium (1961) – This facility houses FSU's theater program and also serves as the major multipurpose auditorium for the FSU campus. With seating for 1,644, Williams Auditorium hosts musical, dramatic, cultural, and convocation events throughout the year. It also is available for public rental use when scheduling allows.

Granger Center for Construction & HVACR – The Granger Center for Construction and HVACR is a state-of-the-art facility that features an interactive learning center where all structural steel, process piping, mechanical systems, and electrical systems are exposed or behind glass. Laboratory facilities provide a practical, "hands-on" experience using an extensive array of sophisticated equipment in up-to-date laboratories devoted to testing and solving problems students are likely to encounter in the field.

Heavy Equipment Center (1987) - A 53,000-square-foot building accommodating students in the 2 and 4-year heavy equipment technology programs. The HEC building is the largest facility in the country dedicated to educate and train graduates for entry into the heavy equipment industry workforce; additionally, it is home to the Heavy Equipment Service Engineering Technology B.S. Degree, the only one of its kind in the US.

GENERAL INFORMATION

POINTS OF INTEREST CONT.

Holiday Inn Hotel and Conference Center (1993) - The facility is located adjacent to the Katke Golf Course and overlooks the campus. The complex houses 16,772 square feet of meeting facilities, 118 guest rooms, banquet facilities and a restaurant. The conference facilities are used for continuing education activities, conferences and workshops.

Interdisciplinary Resource Center (1969, renovated 2007) – Contains one large lecture hall seating 120, six classrooms with state of the art teaching technology seating 30-50, television studios, and the Faculty Center for Teaching and Learning office suite that includes two computer training rooms. The second floor houses faculty from the College of Business.

Katke Golf Course (est. 1974) - Katke is a full service 18-hole championship golf course that measures 6,729 yards (slope rating 130) from the back tees, 6,174 (slope rating 124) from the middle tees and 5,355 (slope rating 124) from the forward tees. The state-of-the-art practice facility includes 100,000 square feet of grass teeing space, six target greens, a large short game area that includes a chipping area and bunker for greenside or fairway bunker shots and 2 practice greens with over 15,000 square feet of space. The practice facility is encompassed by a 3-hole practice course that includes two par 4's measuring 325 yards each and a 150 yard par 3. Our full service clubhouse sits atop the highest point in Mecosta County with excellent views back to campus. The clubhouse facilities include the Founders Grille Restaurant which features burgers, sandwiches and a wide selection of appetizers; a 1,000 square foot multi-purpose room that holds up to 75 people for meetings or small parties; men's and women's locker rooms and a golf shop stocked complete with all of your golfing needs. A staff of PGA Golf Professionals is available to provide tournament services, golf clinics, private video lessons and club fittings by appointment. The golf course is conveniently located adjacent to the Holiday Inn Hotel and Conference Center on the far west point of campus.

McKessy House (1989) – McKessy House, resembling an Old English cottage on Cedar Street, north of Williams Auditorium, was purchased by Ferris State University in 1989 as a result of a generous gift from Gerald McKessy, a 1929 graduate of Ferris' college preparatory program who went on to graduate from the Detroit College of Law in 1933. Mr. McKessy was a Charter Member of the Presidents' Club, a member of the Phoenix Society, a founding father of the Alumni Foundation, a 12-year member of the Board of Directors of the Alumni Association and a recipient of the Distinguished Alumnus Award in 1971 for the generous donation of his time and talents to Ferris State University. Mr. McKessy donated stock, the proceeds of which were used to buy the house, barn and two acres that is now utilized as parking and additional Arts and Sciences classroom space. Mr. McKessy's gift also made it possible to remodel the house which is currently occupied by the Division of Governmental Relations and General Counsel. This division is responsible for governmental and community relations, legal affairs, equal opportunity, and labor relations.

Michigan Art Walk (1996) - The Michigan Art Walk is an ongoing project whereby original pieces of art work created by Michigan artists are installed throughout campus and linked by a meandering pathway, ultimately reaching into the Big Rapids community. The inaugural sculpture of the Michigan Art Walk, by Ann Arbor-based artist Barron Naegel, was installed in the fall of 1996. Also installed in the fall of 1996 were a wall sculpture by Daniel Roache, under the auspices of the Presidential Art Collection, and the main panel of Robert Barnum's "The Visionary," which depicts the history of Ferris State University. The unveiling of "Escape," an outdoor sculpture by R. Farrington Sharp, on October 17, 1997 continued the project, along with the side panels of "The Visionary" which were unveiled on February 20, 1998, completing Barnum's triptych. "Totem Stack," a sculpture by Ferndale artist Albert Young, was unveiled on May 7, 1998. "Muse" by Irina A. Koukhanova, was dedicated on November 19, 1998, and sculptor Fritz Olsen's "Ripples" was unveiled November 19, 1999. Lois Teicher's functional piece, "Bench With Three Deep Seats," was dedicated on June 14, 2000. "Ferris Arch," a limestone sculpture by Kenneth Thompson, was dedicated October 10, 2001. Mark Chatterley's "Journey to the Body Collective", a flying wall sculpture located in the reading room at FLITE, was dedicated on October 29, 2002. Robert Barnum's "Of Thought and Reason," a 130-foot-long, 10-foot-tall painting on canvas located in FLITE's Extended Study Area was unveiled on August 28, 2003. Ray Katz' "Celebration," a large-scale metal sculpture, was unveiled September 3, 2004. The Art Walk pieces can be viewed on the Ferris website along with information about the artists.

GENERAL INFORMATION

POINTS OF INTEREST CONT.

Music Center (1962) – The Music Center is located at the heart of the campus at the foot of the Carillon Clock Tower on the south end of the quad “green space” and just north of Top Taggart Field (football stadium). This facility offers rehearsal and practice space for all varieties of ensembles. The band room can accommodate groups of up to 100 musicians and the Choral Room provides room for 60 musicians. Private practice rooms are available and are ideal for individual practice or small groups of 2-3 persons. Each practice room contains an acoustic piano. The Humanities Department maintains these instruments (regular tuning, etc.) as a service to currently enrolled students. The piano lab has 12 stations (full-size keyboards) which are used for group instruction and practice for those enrolled in music classes. The music faculty and ensemble director’s offices are also in the Music Center.

National Elastomer Center for Plastics and Rubber Technology – The Ferris Plastics and Rubber program is the largest and most respected undergraduate program in the United States. The Plastics B.S. program was started in 1982 and continues to fill a great need in the growing plastics industry for technically trained personnel. Ferris graduates gain immediate status as recognized technical leaders. This innovative program provides students with a background that includes topics such as processing, material testing and properties, and mold and product design. Classes emphasize hands-on learning, using the same type of equipment that is currently used in industry. The Plastics building was expanded in 1998, and renamed the "National Elastomer Center" to include educational space for the new Rubber degrees. The Rubber program is a unique educational experience with graduates being sought after by the rubber industry. Coursework follows the original plastics degree in processing, testing, and design but also includes rubber compounding. The plastics and rubber industry has shown support for the Ferris programs by sponsoring the construction of the Plastics Building in 1987 and the expansion in 1998 with funding for equipment and supplies, providing job experience by employing our students for summer internships and finally hiring our graduates.

Pennock Hall/Michigan College of Optometry (1968) - Built as a residence hall, it was adapted in 1977 to serve as the home for the Michigan College of Optometry at FSU and the University Eye Center.

Pharmacy Building (1972) - Designed to house all on-campus operations of the College of Pharmacy, including specialized laboratories and the model pharmacy, and also contains an antique pharmacy exhibit.

Presidential Art Collection (1996) - Daniel Roache was chosen as the first contributor for a collection featuring commissioned works by Michigan artists honoring Ferris presidents. His aluminum, wall-mounted sculpture representing the seven academic colleges hangs in the Williams Auditorium lobby. A bronze bust of President Byron Brophy by Midland sculptors James S. Hopfensperger and Joan Hopfensperger-Most was dedicated on April 30, 1999. It is on display in the Ferris Library for Information, Technology, and Education (FLITE).

Racquet Facility (acquired in 1980) – The facility offers 4 indoor tennis courts, 10 outdoor hard courts, 2 outdoor clay courts, indoor racquetball, cardiovascular and free-weight equipment, aerobic and fitness classes, tanning booths, tennis lesson programs, rental equipment and a full-service tennis pro shop. This facility serves intramural and intercollegiate athletes, faculty/staff, students and the general public.

Rankin Center (1957) – considered the “campus living room,” is the center of student campus activities. The Student Center provides a wide variety of services and activities to meet the interest and needs of students, faculty, staff and guests of the University. Among the activities available are billiards, table tennis, video games and dance dance revolution boards. Also offered are a television lounge, computer lab, information center, Seattle’s Best Coffee Shop, Quizno’s Subs, Westview Student Dining, James L. Lundberg Bookstore, fine arts gallery and a variety of conference rooms. Offices for student organizations include The Student Government of FSU, Entertainment Unlimited (programming board) and *The Torch* (student newspaper). On the administrative side, there are offices for Student Affairs, Student Conduct, Residential Life, Multicultural Student Services, Student Activities, Catering Services, and the Student Center.

Science Building - Originally built in 1956, remodeled and expanded in 1967, completely renovated in 1997, this building provides teaching auditoria, classrooms, and science laboratories for the College of Arts and Sciences, as well as the Rawlinson Observatory, John and Rhea Smith Greenhouse, and Ritz Reading Room.

GENERAL INFORMATION

POINTS OF INTEREST CONT.

Starr Building (1961) – Completely renovated in 1995, students now enjoy new furnishings, state-of-the-art instructional equipment, multimedia labs, study rooms and lounges. It is FSU's largest general classroom building and houses the Educational and Career Counseling Center including services for students with disabilities; Williams Auditorium, where dozens of live performances and special events are offered each year; and The Jim Crow Museum, a privately donated collection of American racist memorabilia artifacts.

Student Convocation Center/Wink Arena (1999) – This 42,000 square foot facility, located adjacent to the Ewigleben Ice Arena, seats 2,400, including prime sections of chair-back seating. The building complex features an expanded lobby that adjoins the Ice Arena with a pro shop, concession stands, and a display for the Bulldog Hall of Fame. This new center serves as the home for the FSU men's and women's basketball programs, and is also used for commencement exercises, major concerts, and special events.

Student Recreational Center (1998) - The former HPE/Wink Arena building was remodeled and reopened August 30, 1998. The facility gives students, faculty and staff a modern gymnasium, weight room, aerobic room, exercise machines and elevated track. A student lounge, indoor swimming pool, spa, and 40-foot climbing wall was completed in 1999.

Swan Technical Center (1966) - Many College of Technology department offices, classrooms, and laboratories designed specifically for engineering technology instruction are located in this building.

Timme Center for Student Services (CSS) (1967) (Renovated 2002) – As the official “welcome center” for the University, the Timme Center for Student Services (CSS) serves as a one-stop service center in which students can register for classes, obtain financial aid and housing information, request transcripts, pay bills, and inquire about student employment opportunities. Highlights of Timme CSS include a glass atrium that extends the full height of the eastern side of the building and a second atrium facing State Street, providing natural sunlight and openness for the building. Formerly the campus library, the Timme CSS is a place of diversity, art, history and service. The first floor houses the Financial Aid and Business offices; the offices of Admissions and Records, Enrollment Services, and the Academic Senate are on the second floor; and the third floor features a display of Ferris historical memorabilia, as well as houses the offices of the President, Chief Diversity Officer, Budgetary Planning and Analysis, Vice President for Academic Affairs, and Institutional Research and Testing. The carefully chosen combination of offices and services provides a wonderful welcome to all constituents in the middle of campus.

Tot's Place (instituted 1987) – Located on the first floor of Bishop Hall, Tot's Place Child Development Center is a full service child care center providing educational programs for children of FSU students, faculty/staff, and the surrounding community. Tot's Place also serves as a laboratory for many FSU academic programs.

Victor F. Spathelf College of Allied Health Sciences (1979) - This four-level structure contains the specialized classrooms, laboratories and offices for the students, faculty and administration of the College of Allied Health Sciences.

GIFTS TO THE UNIVERSITY

Private giving to the University in fiscal year 2008 totaled \$6,217,784 including cash contributions of \$4,322,184 and in-kind gifts of \$1,895,600.

Contributions may be made in many ways:

- Gifts from alumni and parents
- Gifts from business and industry, including cash, equipment, and materials
- Gifts and grants from foundations
- Matching gifts (companies or corporate foundations match their employees' gifts to Ferris from a one-to-one to a four-to-one ratio)
- Gifts in memory or honor of individuals
- Gifts through naming Ferris State University as a beneficiary in estate plans

Donor societies recognize extraordinary generosity:

- **Woodbridge N. Ferris Society:** \$1,000,000 cash or in-kind gifts
- **Helen Gillespie Ferris Society:** \$750,000 cash or in-kind gifts
- **Abigail Timme Smith Society:** All planned gifts \$35,000 or more
- **Legacy Society:** \$500,000 cash or in-kind gifts
- **Crimson and Gold Society:** \$1,000 cash or in-kind gifts from graduates of 5 years or less
- **Phoenix Society:** \$100,000 in cash or in-kind gifts
- **Old Main Society:** \$50,000 cash or in-kind gifts
- **Founder's Society:** \$25,000 in cash or in-kind gifts
- **Presidents Society:** \$10,000 in cash or in-kind gifts
- **Dean's Club:** Annual gift of \$500-\$999 with funding designated to a specific college or program
- **Carillon Society:** \$250,000 cash or in-kind gifts

Athletic booster clubs help students-athletes:

- **Bulldog Club:** Gifts designated to support athletic programs. Top Dog \$1,000, Coach \$500, Captain \$250, Booster \$100, Friend \$50
- **Blueline Club:** Gifts are designated to support the varsity hockey program. Hobey Baker \$1,000+, All American \$500-\$999, All Conference \$300-\$499, Captain \$100-\$299, Member \$50-\$99
- **6th Dawg Club:** Gifts designated to support the women's basketball program. All-American \$250+, GLIAC All-Conference \$100-\$249, FSU Team Member \$25-\$99.
- **Diamond Dawg Club:** Gifts designated to support the softball program. Champion \$1,000+, Coach \$500-\$999, Captain \$300-\$499, Gold \$150-\$299 and Crimson \$50-\$149.
- **Gridiron Club:** Gifts designated to support the football program. Champion \$1,000+, Gold \$500-\$999 and Crimson \$150-\$499
- **Rebounders Club:** Gifts designated to support the men's basketball program. Company/Community Member \$250+, Member Plus \$100-\$249, Individual Member \$25-\$99.
- **The Gallery:** Gifts designated to support the men's and women's golf teams. All-American \$300+, All-Conference \$150-\$299, Team Player \$50-\$149.

GENERAL INFORMATION

FERRIS STATE UNIVERSITY CALENDAR

Fall Semester, 2008

Aug. 27-29	Registration
Sept. 1	Labor Day - no classes
Sept. 2	Classes begin
Oct. 27	Mid-term grades due
Nov. 5	Last day for approved unqualified W grade
Nov. 26	Thanksgiving recess begins
Dec. 1	Classes resume
Dec. 12	Last day of classes
Dec. 15	Examination week begins
Dec. 19	Last day of examination week
Dec. 20	Fall Commencement

Spring Semester, 2009

Jan. 7-9	Registration
Jan. 12	Classes begin
Jan. 19	Martin Luther King Day - no classes
Mar. 7	Spring recess begins
Mar. 9	Mid-term grades due
Mar. 16	Classes resume
Mar. 26	Last day for approved unqualified W grade
Apr. 9	Mid-term break begins - no classes
Apr. 13	Classes resume
May 1	Last day of classes
May 4	Examination week begins
May 8	Last day of examination week
May 8 & 9	Spring Commencement

Summer Semester, 2009

May 18	Registration
May 19	Classes begin
May 25	Memorial Day - no classes
May 26	Classes resume
July 3	Independence Day recess - no classes
July 9	Last day for approved unqualified W grade
Aug. 12	Last day of summer semester classes

Fall Semester, 2009

Aug. 26-28	Registration
Aug. 31	Classes begin
Sept. 7	Labor Day - no classes
Oct. 26	Mid-term grades due
Nov. 4	Last day for approved unqualified W grade
Nov. 25	Thanksgiving recess begins
Nov. 30	Classes resume
Dec. 11	Last day of classes
Dec. 14	Examination week begins
Dec. 18	Last day of examination week
Dec. 19	Fall Commencement

GENERAL INFORMATION

TELEPHONE NUMBERS (frequently used)

The telephone number for the Ferris State switchboard is (231) 591-2000; the telephone operator can assist you. Most colleges, departments and offices also have their own numbers. The toll free number is 800-433-7747. Some frequently called numbers are listed below:

Academic Deans Offices

College of Allied Health Sciences	591-2270
College of Arts and Sciences	591-3661
College of Business	591-2420
College of Prof & Tech Studies	616-643-5737
College of Education & Human Services	591-3648
Kendall College of Art & Design	616-451-2787
Michigan College of Optometry at FSU.	591-3706
College of Pharmacy	591-3780
College of Technology	591-2890
University College	591-2428

Student Services

Admissions & Records	591-2100
Institutional Research & Testing	591-3628
Business Office	591-2125
Student Employment	591-2012
Career Services	591-2685
Orientation	591-2100
Residential Life (Housing)	591-3745
Birkam Health Center	591-2614

General

Alumni Relations	591-2345
Athletic Department	591-2860
FLITE Library	591-3500
Public Safety	591-5000
Rankin Student Center	591-5916
Student Activities	591-2606
University Advancement & Marketing	591-3815

Kendall College of Art & Design 616-451-2787

Registrar	EXT 1141
Admissions	EXT 1107
Library	EXT 1122
Enrollment Management	EXT 1113
Financial Aid	EXT 1112
College Counselor	EXT 1136

College of Professional & Technological Studies (Off-Campus Offerings):

Big Rapids	591-2340
FSU-GR	616-643-5737

GENERAL INFORMATION

EDUCATIONAL GRANTS AND SCHOLARSHIPS

FEDERAL

National Science Mathematics Access to Retain Talent (SMART) Grant
 Teacher Education Assistance for College and Higher Education (TEACH) Grant
 The Academic Competitiveness Grant
 The Federal Pell Grant
 The Supplemental Educational Opportunity Grant

STATE

The Michigan Adult Part-Time Grant Program
 The Michigan Competitive Scholarship
 The Michigan Educational Opportunity Grant Program
 The Michigan Merit Award
 The Michigan Nursing Scholarship
 The Michigan Promise Scholarship
 The Michigan Tuition Incentive Program

INSTITUTIONAL

Ability Scholarship
 Academic Opportunity Scholarship
 Athletic Grants (Individual Sports)
 COB Leadership Scholarship
 College of Business Scholarship
 Community Based Scholarship
 COT Student Kickoff Award
 Dean's Scholarship
 Detroit Compact Scholarship
 Detroit Public Scholarship
 Doctor of Pharmacy Scholarship
 Entertainment Unlimited Scholarship
 Ferris Achievement Scholarship
 Ferris Grant
 Founder's Scholarship
 Honors Residential Life Scholarship
 Intensive English Scholarship
 International Transfer Scholarship
 Kelso-Battle Scholarship
 Military Veteran's Scholarship
 Non Resident Transfer Scholarship
 Phi Theta Kappa Scholarship
 President's Scholarship
 President's Invitational Scholarship
 Pro Start Scholarship
 PTM Scholarship
 Residential Life Scholarship
 Skills USA Scholarship
 Study Abroad Scholarship
 Transfer Academic Achievement Scholarship
 Transfer Academic Excellence Scholarship
 Transfer Residential Life Scholarship
 Wade McCree Scholarship
 Wenrich Tuition Scholarship

GRANTS AND SCHOLARSHIPS

1968 Football Scholarship
 Abbott Laboratories Scholarship
 ACCA Past Presidents Council Scholarship
 AITP Scholarship
 Alumni Association Legacy
 AM Welding Society - Detroit Scholarship
 AM Welding Society-District Eleven Scholarship
 AM Welding Society-Miami Scholarship
 Source: Financial Aid Office

2007-2008 FIRST TIME FRESHMAN SCHOLARSHIPS			
Scholarship	# Awarded	Total Amount	Total Each
Founder's	18	\$99,000	\$5,500
President's	47	\$211,500	\$4,500
Dean's	309	\$927,000	\$3,000
Residential Life	560	\$1,120,000	\$2,000

AM Welding Society-National Named Scholarship
 AM Welding Society-Saginaw Scholarship
 AM Welding Society-West MI Scholarship
 American Association of HTG, REF and A/C Eng. Scholarship
 American Foundation for Vision Awareness Scholarship
 American Hotel Foundation Scholarship
 American Photo Marketing Scholarship
 American Professional Estimators Scholarship
 American Society for Quality Control Scholarship
 Amerikam Scholarship
 Amy Ament Award
 Andrea L. Warfield Memorial Endowed Scholarship
 Anne Szabunia Memorial Scholarship
 AOA Advantage Scholarship
 Applied Math/Actuarial Science Scholarship
 Army ROTC Scholarship
 Arnold & Carolyn Johnson Scholarship
 ASHP Student Leadership Award
 Association of Golf Exhibitors
 Automotive Aftermarket Industry Scholarship
 Barnes & Noble Scholarship
 Barry Barratt Scholarship
 BCI New OD Scholarship
 Big Rapids Garden Club Scholarship
 Bill & Lynne Scheible Scholarship
 Bingman Scholarship
 Blanche Arnold Scholarship
 Board of Nursing Scholarship - MSN
 Board of Nursing Scholarship - RN
 Boerma Eagle Scout Scholarship
 Brian & Grace Brown Scholarship
 Brian Chapman Memorial PGM Scholarship
 Brian McDonald Scholarship
 Brudy Memorial Pharmacy Scholarship
 C. Alan Tressler Memorial Scholarship Fund
 Cadillac Area Human Association Scholarship
 Call Family Scholarship
 Canadian Lakes Garden Club Scholarship
 Capital Regional Community Foundation Scholarship
 Cascade Engineering Annual Scholarship
 CCNA Certification Scholarship
 Charles Jehnzen Scholarship
 Charles J. Kodis Advanced Industrial Automation
 Charles Kodis Scholarship
 Chase Plastic Scholarship
 Chicago Rawhide Scholarship
 Chrysler Apprenticeship Scholarship
 Class of 1974 Linda Willette Scholarship

GRANTS AND SCHOLARSHIPS CONT.

Claucherty Scholarship
CLS - Clinical Lab Sciences Scholarship
CM Industry Golf Outing Scholarship
Coca-Cola/Crystal Mountain Scholarship
College of Education Alumni Scholarship
Craig and Lee Ann Westman Scholarship
Cummings Scholarship
Cummins Inc. Scholarship
Curtis Brown Scholarship
CVS Pharmacy Award
Daniel Tyler Scholarship
Daudi Book Scholarship
David D. Whalen Scholarship
David R. Greer Surveying Engineering Scholarship
David Prior Scholarship
DECA Scholarship
Dee Kap Memorial Scholarship
Dieter H. Weiss Award
Dental Health Professionals Dental Hygiene Scholarship
Dick Brammer Scholarship
Donald and E. Lyle Magee Scholarship
Donald Shreve Scholarship
Douglas Froelich Scholarship
Douglas Hagemann Scholarship
Dow Industrial Chemical Scholarship
Doctor of Pharmacy Scholarship
Dr. Ian Mathison Endowed Scholarship
Dr. Adnan Dakkuri Pharmacy Scholarship
Dr. Gabriel Memorial End. Scholarship
Dr. Henry R. Racki OPT Scholarship
Dr. Henry Reitz End. Scholarship
Dr. Jack Bennett Memorial Scholarship
Dr. Merrill R. Murray Memorial Scholarship
Dupont-Dow Elastomers Scholarship
ECNS 115 Incentive Scholarship
E-Commerce Marketing Scholarship
Ed Harris Memorial Scholarship
Edward Griffen Memorial Teacher Education
Edward Redwood Scholarship
Eisler Annual Scholarship
Enterprise Book Scholarship
Ernie Fuller Scholarship
Esther Ewigleben Memorial Scholarship
Ewigleben Scholarship
Excellence Alliance Scholarship
Fairman Scholarship Fund
Falcone Memorial Scholarship
Fenn & Associates Surveying Scholarship
Ferris Professional Women
Ferris State University Scholarship
FFA/Russel Moffett Scholarship
Finishmaster Automotive Scholarship
Flint Public Schools Scholarship
Ford Motor Company Scholarship
Fortune/Morlock Memorial Scholarship
Foundation Federated Garden Club Scholarship
Frances Friar Nursing Scholarship
Frank Karas Scholarship
Frank L. Greathouse Government Accounting Scholarship
Fred E. Taylor Endowed Scholarship
Frederick Broemer Award
Freudenberg NOK Scholarship
FSU Alumni & Friends Scholarship
FSU Alumni Softball Scholarship
FSU Dental Hygiene Alumni Scholarship
Fund Evaluation Group Scholarship
G Storm Memorial Technical Teacher Education
Gary Trimarco Automotive Scholarship
Gary Waters Basketball Scholarship
Geff Reinke Endowed Scholarship
George A. Nielsen Public Investor Scholarship
George & Kathryn Menoutes Scholarship
George Bowlby Scholarship
George Holcomb Memorial Scholarship Fund
Gerace Construction Scholarship
Glenna F. Spellicy Memorial Scholarship
Godfrey Parsons Scholarship
Gordon Kamstra Memorial Scholarship
Governors Career Scholarship
HS Die Engineering, Inc.
Hammer's 4-C's Award
Harper Wildern Pharmacy Scholarship
Harry & Belle Schwarzbach Scholarship
Harry Larson Memorial Scholarship
Harry Melling Memorial Scholarship
Harry Swartz Pharmacy Administration Award
Hashimi Dental Leadership Scholarship
Helen Ferris Vartan Scholarship Fund
Helen Popovich Scholarship
Hicks Gridiron Scholarship
Hoexum Scholarship
Home Builders of Mecosta County
Horticulture and Technology Scholarship
Hospitality GALA-DECA Scholarship
HURCO Engineering Scholarship
Hurco Ultimax Scholarship
Hurst Mechanical Inc. Scholarship
HVACR - Htg. Vent, A/C, Ref. Engineering Scholarship
Independent Inc. Scholarship
Innovative Breakthrough SBM
Intensive English Scholarship
International Student Emergency Scholarship
J.B. McCormick Scholarship Fund
J. N. Nelson Family Scholarship
Jack LeBarre Scholarship
Jack Newcombe Scholarship
Jacob & Gertrude VanDyke Scholarship
James Bolthouse Memorial Scholarship
James Shane Scholarship
Japanese Parent's Textbook Scholarship
Jenny Jacobs Softball Scholarship
Jerry and Mary Ford Scholarship
Jessica Nagle-Wilson Scholarship
Jim Ferrell Memorial Endowed Scholarship
Joan Nelson Scholarship
John Celestino Endowed Scholarship
John Deere Foundation Scholarship
John J. Wheeler Scholarship
John Sebold Memorial Scholarship
John Newell Scholarship
John P. Nelson Endowed Scholarship
John R. Smith Memorial Endowed Leadership
Joan Reirson Draugalis Endowment
Jourdain Scholarship
Jordan Scholarship
Joseph Bishop Surveying Scholarship

Source: Financial Aid Office

GENERAL INFORMATION

GRANTS AND SCHOLARSHIPS CONT.

Joseph Sasaki Scholarship Fund
Julia McCormick
Junior Achievement Scholarship
Karlis K. Kazerovskis Scholarship
Kearn's Educational Award
KEBS Incorporated Scholarship
Kenneth Spoerk Memorial Scholarship
Khagendra Thapa K. Surveying Scholarship
K-Mart Pharmacy Scholarship
Korean Students Scholarship
Kurt Hellthaler Memorial Scholarship
Labroff Scholarship
Lakeview Foundation Healthcare Scholarship
Lambda Sigma Honor Society Scholarship
Lewis & Lewis Surveying
Lloyd C. Zill Scholarship
Long Scholarship
Lorna Lewis Holistic Nurse Scholarship
Macomber/Atwell Hicks, Inc. Scholarship
Mahida Surveying Scholarship
Manufacturing Scholarship
Marco Family Foundation Grant
Martin J Wozniak End. Scholarship
Marriot Golf Scholarship
Marty Lass Golf Scholarship
Mary Ann Hashimi Memorial Scholarship
Mary C. Feint Surveying Scholarship
Mary McCorriston Child Development
Mary T. Creswell Scholarship
Maude Korstange Scholarship
McKesson Med. Mgmt Dean's Scholarship
McNaughton/McKay Scholarship
MCO Alumni Endowed Scholarship
Mechanical Service Contractors of America
Mecosta County Veterans Scholarship
Medicine Shoppe Scholarship
Meijer Inc. Accountancy Scholarship
Meijer Inc. Pre-Senior Scholarship Award
Melling Memorial Endowed Scholarship
MIAEYC Student Leadership Scholarship
Michigan Chapter Air/Cond Contractors Scholarship
MI Pharmacists A D PRFFLSM Award
Michigan Mechanical Contractor Scholarship
Michigan Printing Week Association Scholarship
Michigan Association Pipe Trades Scholarship
Michigan Adjusters Association Scholarship
Michigan Kroger/Dairy Scholarship
Michigan Pharmacy Fund Scholarship
Mid Michigan Pharmacists Association Scholarship
Midland Lions Club R. Maier Scholarship
Mid Michigan Engineering And Surveying Scholarship
Mike Shira Health Systems Management
Military Veteran's Scholarship
Minnie Mould Marsh Endowed Scholarship
Minorities in Government Finance Scholarship
Moore & Bruggink Incorporated Scholarship
Morris Hood Scholarship
Mylo Ragan Endowed Scholarship
NA Heat-Air Conditioners Scholarship
NACDS Dean's Scholarship
National Guard Scholarship
National Scholars Honor Society
New Horizon Scholarship
Norris & Irene Johnson Scholarship
Northern Michigan Road Commission Scholarship
O.B. Davenport Scholarship
Oakland Area Scholarship
O'Brien, Quy Scholarship
Orville Hoffman Scholarship
Outer Drive Hospital Auxiliary Scholarship
Patricia Berry Intensive English Scholarship
Paul E. Borton Memorial Scholarship
Paul Runyan Scholarship
Pfizer Scholarship
PGA Diversity Scholarship
PGM Alumni Scholarship
PGM Scholarship
Pharmacists Mutual Scholarship Award
Pharmacy Alumni Scholarship
Pharmacy Dean's Scholarship
Phillip's Ford Lincoln Mercury
Plumbers/Steamfitters 190 Scholarship
Progressive Group Alliance Scholarship
Puterbaugh Scholarship
Rautiola PTM Scholarship
Raymond Kenyon Scholarship
Reed City FSU Distinguished Alumni Scholarship
Refrigeration Engineering Inc. Scholarship
Resistance Welder Scholarship
Rex Dew Memorial Textbook Fund
Rhein Chemie Scholarship
Rick Carlton PTM Business Scholarship
Rick Rodenhouse Memorial Scholarship
Rite-Aid Junior Scholarship Award
Robert Brand Memorial Scholarship
Robert Brauer Award
Robert Buchdahl Memorial Award
Robert Burch Scholarship
Robert Byrd Scholarship
Robert Hendricks Memorial Scholarship
Robert VanHoven Memorial Award
Robert Williams Scholarship
Roberta Teahen University Center for Extended Learning
Roger/Debra Card Wildlife Scholarship
Rolland L. Hicks Endowed Scholarship
Rought Surveying Scholarship
Rowe Incorporated Scholarship
Rubber Manufacturing Association Scholarship
Ruby MacNeill Endowed Memorial
Rumsey Memorial Scholarship
Runners Memorial Scholarship
Russell & Avis Gerber Endowed Scholarship
Russell G. Merithew Scholarship
Ruth L. Shattuck Scholarship
Safe Scholarship
Saginaw Community Foundation Scholarship

Source: Financial Aid Office

GRANTS AND SCHOLARSHIPS CONT.

Scott D. Anderson Mem. Schol. - Morley/Stanwood HS
Scott D. Anderson Mem. Scholarship for FSU
Scott Schultz Excellence Scholarship
Scott Whitener Memorial Scholarship
Sherman Throop Memorial Scholarship
Shopko Pharmacy Scholarship Award
Sloan Trans. Prod. Heavy Equip. Scholarship
Smith/Taylor/Malloy Scholarship
Society Of Mfg Eng - Chapter 11
Society Of Mfg Eng - Chapter 38
S-STEM Scholarships
Stan Dean Memorial Endowed Scholarship
Stephen E Martin Memorial Award
Student Ambassador Scholarship
Student Senator Scholarship
Susan Greene Memorial Scholarship
TAC Automotive Group Scholarship
Talbots Women's Scholarship
Target Scholarship
Thomas Reuther Scholarship
Thomas Sobota Memorial Scholarship
Three Rivers Construction Scholarship
Tingley & Associates Scholarship
Tokie Yamada Scholarship
Toyota Scholarship
Tylenol Scholarship
Upper Division Academic Scholarship
Upper Peninsula MPA Scholarship
Urban Land Consultants Scholarship
Vanderlaan Leadership Award
Vanduinen Memorial Scholarship
Victoria Kamm Scholarship
Vision Service Plan Academic Scholarship
W. E. Dengler Pharmacy Scholarship
W. J. Stevenson Scholarship Fund
Walgreen Scholarship
Wal-Mart Pharmacy Scholarship
Wanda Butler Memorial Award
Warren & Beverly Parker Scholarship Endowment
Weeks-Lakin Optometry Scholarship
Welding Competition Scholarship
West Michigan Mechanical Contractors Scholarship
West Michigan Credit Union Scholarship
West Michigan Rubber Group Scholarship
Whitehead Memorial Scholarship
Wildern Family Scholarship
William Beagle Scholarship
Willis J. Heyl Award in Pharmacognosy
WM Merle Morris Endowed Scholarship
Woolpert LLP Scholarship
Zakov Family Endowed Scholarship

GENERAL INFORMATION

INSTITUTIONAL LOANS

Roger Allen Student Assistance Fund
Alumni Loan
Roy Alvarado Memorial Loan Fund
Walter Armbruster Memorial Loan Fund
Asian Student Loan
Bernice Behrens Student Assistance Fund
Charles E. Schell Foundation Loan
George Berden Loan
Glenn C. Bond Memorial Loan Fund
Steve Bordano Memorial Loan Fund
Alden W. Brown Student Loan Fund
Fern & William Brown Loan Fund
A.G. Buchman Student Loan Fund
Robert and Gertrude Burns Memorial Loan Fund
Bush Memorial Loan Fund
College of Business Memorial Loan Fund
College of Business Student Emergency Loan Fund
Addie & Earl Campbell Memorial Loan Fund
Carlisle Memorial Fund
Lynn H. Cook Memorial Loan Fund
Lee W. Cookson Memorial Loan Fund
Frank Clark Loan
Cronk Loan
Perry Converse Loan
Lowell DeMoss Memorial Student Loan Fund
David M. Denbrock Memorial Loan Fund
Dingman, William E. Loan
Discretionary Loan Fund
Richard Faber Loan
Carlton G. Ferris Student Loan Fund
M. Lewis Fishman Memorial Loan Fund
Walter H. Gillette Memorial Loan Fund
Graphic Art Loan Fund
Clyde C. Heinonen Memorial Loan Fund
Fern R. Holden Student Loan Fund
Regina L. Stevenson Holt Memorial Loan Fund
Ansel C. Hook Memorial
Nancy Ingall Memorial Loan Fund
Kappa Alpha Psi Loan
Kuhlman/Greene Loan
Will Lane Pharmacy Student Assistance Fund
Lithocrafters and Bookcrafters Loan Fund
Louis Legg Loan
Henry Lowsma Memorial Loan Fund
Geraldine Travis MacGregor Memorial Loan Fund
Herbert H. Martz Student Assistance Fund for Pharmacy Students
Gerrit Masselink Memorial Loan Fund
Earl H. McCormick Memorial Loan Fund
Michigan Association of Educational Secretaries Memorial Loan Fund
MI Construction Equipment Dealer Loan
Michigan Pest Control Loan
MI State Federation of Women's Clubs Student Loan
William C. Moore Memorial Loan Fund
Richard J. and Marion Morley Memorial Loan Fund
James Morton Memorial Loan Fund
Northern Michigan Road Comm Assoc Loan Fund
Charles S. Neithercut Student Loan Fund
Arthur E. Ormsbee Memorial Loan Fund
Jay Oviatt Pharmacy Student Loan Fund
Helena E. Paris Loan Fund
Dr. Ralph Pino Memorial Loan Fund
Albert Pisa Loan
Francis R. Piper Loan Fund
Orval Plank Memorial Loan Fund
Leon Probst Memorial Loan Fund
Dean Donald Rankin Loan Fund
Redman Agency Inc. Student Loan Fund
Dr. P & L Scholler Fund
V.R. Sines Memorial Fund
Max E. Smith Memorial Loan Fund
Ronald M. Solomon Memorial Loan Fund
Spathelf Loan
Special Loan Fund
Kenneth Spoerk Memorial Loan Fund
Carl Starkey Loan
Raymond W. Starr Student Loan Fund
Fred W. Swan Memorial Student Assistance Fund
Augusta Taisey Memorial Loan Fund
Abigail Timme Endowed Student Loan Fund
Townsend and Buttum, Inc. Student Loan Fund
Rueben E. & Gertrude A. Trippensee Memorial Loan
Alma Lidell Tufveson Memorial Loan Fund
UMOI-United Migrants Loan
Veddar Loan
Roy Clark Vandercook Memorial Loan Fund
William C. Wolfinger Memorial Loan Fund
Wolverine Club Student Loan Fund
R.M. Wylie Student Loan Fund

Source: Investments/Grants Office/Financial Aid Office

Students/Enrollment

ENROLLMENT BY COUNTY FALL SEMESTER 2008

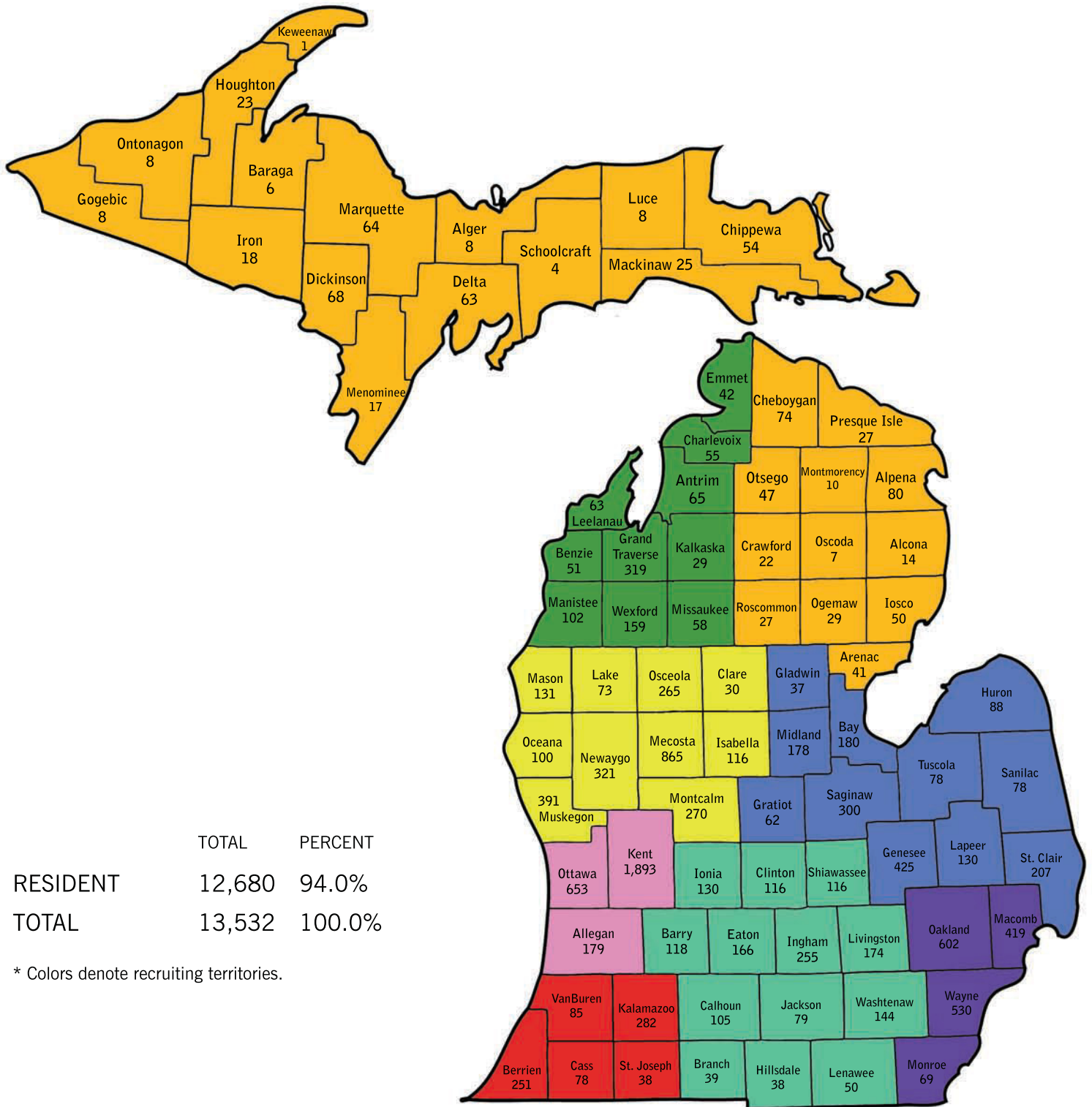

STUDENTS/ENROLLMENT

FALL 2008 ENROLLMENT BY STATE & BY COUNTRY

NON-MICHIGAN STUDENTS BY STATE

Alabama	2	Illinois	163	Montana	4	Rhode Island	0
Alaska	4	Indiana	61	Nebraska	1	South Carolina	3
Arizona	3	Iowa	9	Nevada	2	South Dakota	6
Arkansas	0	Kansas	6	New Hampshire	1	Tennessee	7
California	30	Kentucky	1	New Jersey	10	Texas	9
Colorado	11	Louisiana	1	New Mexico	2	Utah	6
Connecticut	2	Maine	0	New York	18	Vermont	0
Delaware	3	Maryland	11	North Carolina	6	Virginia	6
Florida	9	Massachusetts	8	North Dakota	1	Washington	2
Georgia	7	Minnesota	25	Ohio	50	West Virginia	0
Hawaii	0	Mississippi	1	Oklahoma	4	Wisconsin	53
Idaho	1	Missouri	5	Oregon	4	Wyoming	0
				Pennsylvania	10	Unidentified	122
						TOTAL	690
						TOTAL STATES	43

FOREIGN STUDENTS BY COUNTRY

<u>Africa</u>	<u>8</u>	<u>Asia</u>	<u>54</u>	<u>Europe</u>	<u>7</u>	<u>North America</u>	<u>60</u>
Botswana	2	Bangladesh	1	Cyprus	1	Canada	59
Congo	1	China	2	Finland	1	Mexico	1
Cameroon	1	Hong Kong	1	Sweden	1		
Kenya	1	Indonesia	1	Turkey	1	South and	
Nigeria	3	India	35	United Kingdom	3	<u>Central America</u>	<u>1</u>
		Japan	2			Venezuela	1
		South Korea	6	<u>Middle East</u>	<u>9</u>		
		Myanmar	1	Afghanistan	1	Unidentified	23
		Philippines	1	Iran	1		
		Vietnam	4	Kuwait	1		
				Saudi Arabia	6		
						TOTAL	162
						TOTAL COUNTRIES	27

Source: Office of Institutional Research & Testing

TOTAL HEADCOUNT ENROLLMENT

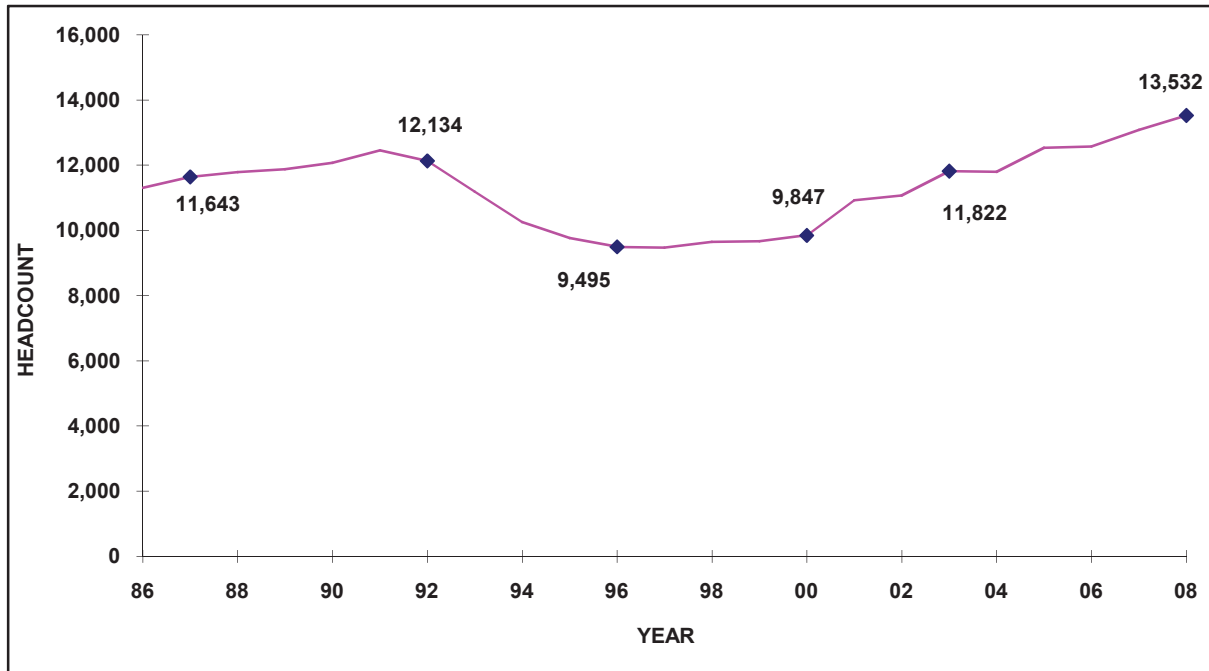

FALL ENROLLMENT 1979 - 2008

1979	10,596	1994	10,258
1980	11,112	1995	9,767
1981	11,261	1996	9,495
1982	11,008	1997	9,468
1983	10,767	1998	9,651
1984	10,540	1999	9,668
1985	10,909	2000	9,847
1986	11,310	2001	10,930
1987	11,643	2002	11,074
1988	11,792	2003	11,822
1989	11,878	2004	11,803
1990	12,076	2005	12,547
1991	12,461	2006	12,575
1992	12,134	2007	13,087
1993	11,188	2008	13,532

Source: Office of Institutional Research and Testing

STUDENTS/ENROLLMENT

FULL YEAR EQUATED STUDENT (FYES) ENROLLMENT PER FULL TIME EQUATED (FTE) FACULTY 1999-00 to 2007-08

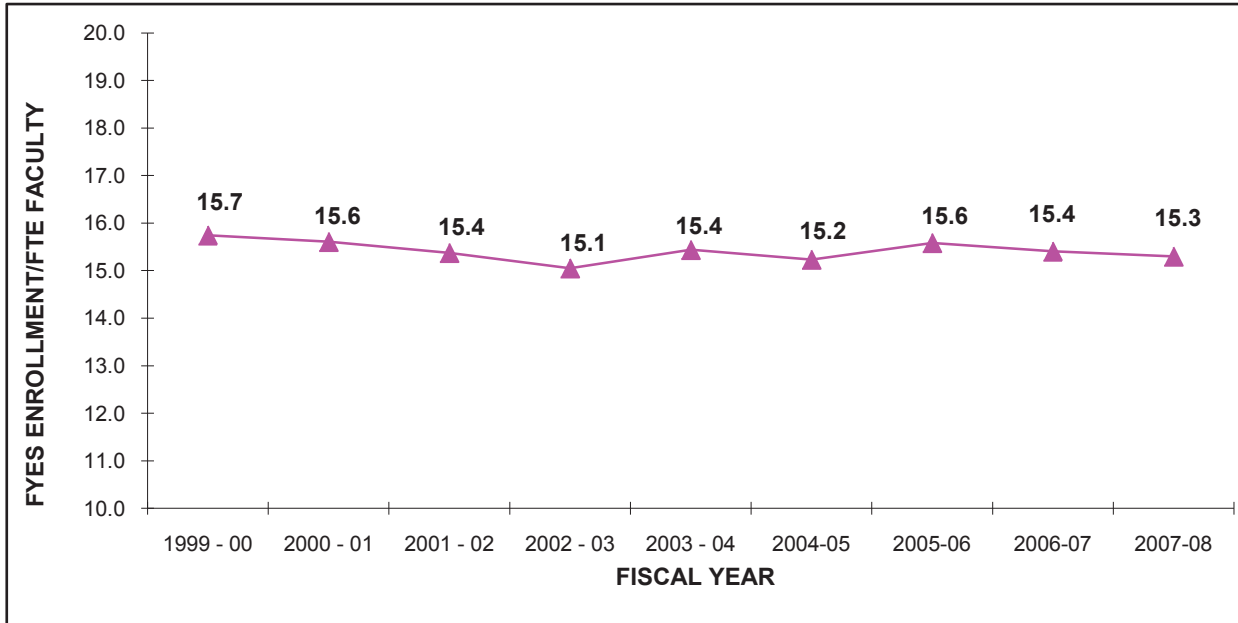

STUDENT - FACULTY RATIO

	<u>FYES</u>	<u>FTE</u>	<u>RATIO</u>
1999 - 00	8,527	541.55	15.7
2000 - 01	8,977	575.11	15.6
2001 - 02	9,568	622.23	15.4
2002 - 03	9,841	653.82	15.1
2003 - 04	10,340	669.70	15.4
2004 - 05	10,548	692.37	15.2
2005 - 06	11,063	709.78	15.6
2006 - 07	11,098	720.39	15.4
2007 - 08	11,392	744.96	15.3

Source: State of Michigan HEIDI Database, Budget Office

**5-YEAR ENROLLMENT BY COLLEGE
FALL SEMESTER**

<u>COLLEGE</u>	<u>2004-05</u>	<u>2005-06</u>	<u>2006-07</u>	<u>2007-08</u>	<u>2008-09</u>
ALLIED HEALTH SCIENCES	1,522	1,767	1,764*	1,960	2,314
ARTS & SCIENCES	1,592	1,743	1,783	1,837	1,763
BUSINESS	2,151	2,173	2,205	2,364	2,473
COLLEGE OF PROF & TECH STUDIES	108	210	216	256	223
EDUCATION & HUMAN SERVICES	2,179	2,218	2,114*	2,013	1,993
KENDALL COLLEGE OF ART & DESIGN	931	1,036	1,082	1,180	1,352
MICHIGAN COLLEGE OF OPTOMETRY	131	131	133	138	146
PHARMACY	456	489	515	542	546
TECHNOLOGY	2,317	2,395	2,263	2,264	2,160
UNIVERSITY COLLEGE	416	385	500	533	562
TOTAL	11,803	12,547	12,575	13,087	13,532

* Totals for Allied Health Sciences & Education and Human Services differ from the official 4th day count.
8 students in nursing were incorrectly coded to Education & Human Services.

Source: Office of Institutional Research and Testing

STUDENTS/ENROLLMENT

PERCENT OF STUDENTS BY COLLEGE FALL SEMESTER 2008

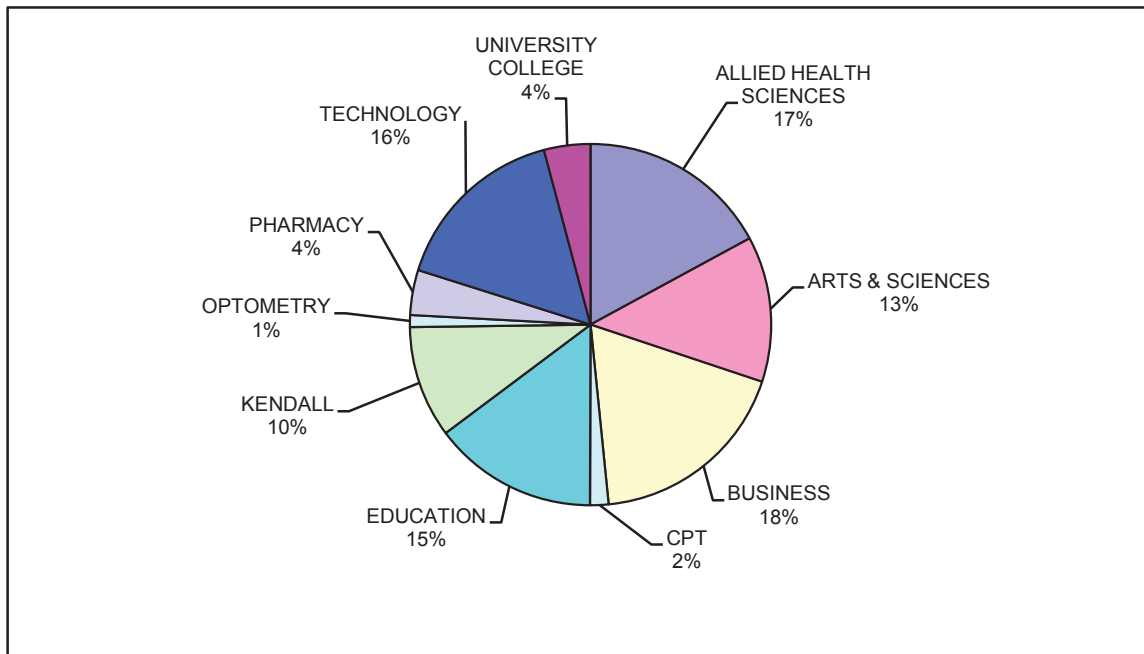

STUDENT ENROLLMENT BY COLLEGE

ALLIED HEALTH SCIENCES	2,314
ARTS & SCIENCES	1,763
BUSINESS	2,473
COLLEGE OF PROF & TECH STUDIES	223
EDUCATION & HUMAN SERVICES	1,993
KENDALL COLLEGE OF ART & DESIGN	1,352
MICHIGAN COLLEGE OF OPTOMETRY	146
PHARMACY	546
TECHNOLOGY	2,160
UNIVERSITY COLLEGE	562
TOTAL	13,532

*Totals for Allied Health Sciences & Education and Human Services differ from the official 4th day count. 8 students in Nursing were incorrectly coded to Education & Human Services.

Source: Office of Institutional Research and Testing

STUDENTS/ENROLLMENT

ENROLLMENT SUMMARY FALL 2008

	<u>FULL-TIME</u>		<u>PART-TIME</u>		<u>TOTAL</u>
UNDERGRADUATE STUDENTS	9,093	74%	3,152	26%	12,245
GRADUATE STUDENTS	103	17%	492	83%	595
FIRST PROFESSIONAL STUDENTS	675	98%	17	2%	692
ALL STUDENTS	9,871	73%	3,661	27%	13,532

	<u>MEN</u>		<u>WOMEN</u>		<u>TOTAL</u>
TOTAL FULL-TIME	5,272	54%	4,538	46%	9,810
TOTAL PART-TIME	1,639	44%	2,083	56%	3,722
TOTALS	6,911	51%	6,621	49%	13,532

	<u>FALL 2006</u>	<u>FALL 2007</u>	<u>FALL 2008</u>
FTIAC'S * (First Time In Any College)	2,195	2,340	2,403
READMITS	477	439	441
TRANSFERS	1,645	1,489	1,597
CONTINUING	8,245	8,802	9,059
GUEST	13	17	32
TOTAL	12,575	13,087	13,532

* Includes all students, F-T, P-T, degree-seeking and non-degree-seeking.

<u>FRESHMAN</u>	<u>FALL 2006</u>	<u>FALL 2007</u>	<u>FALL 2008</u>
APPLIED	N/A**	9,097	11,767
ACCEPTED	N/A**	5,403	6,449
ENROLLED	2,195	2,340	2,403
RATIO of ACCEPTED to ENROLLED	N/A**	0.43	0.37

** Due to Banner conversion issues this number is unavailable.

	<u>FALL 2006</u>	<u>FALL 2007</u>	<u>FALL 2008</u>
TOTAL	12,575	13,087	13,532
OFF CAMPUS	2,007	2,227	2,513
ON CAMPUS	10,568	10,860	11,019
KENDALL	1,082	1,180	1,352
BIG RAPIDS	9,486	9,680	9,667
IN RESIDENCE HALLS	3,549	3,472	3,541
IN APARTMENTS	375	362	523
COMMUTERS	5,562	5,846	5,603

Source: Office of Institutional Research and Testing

STUDENTS/ENROLLMENT

COMPARATIVE FALL ENROLLMENT REPORT BY COLLEGE

<u>COLLEGE</u>	<u>MEN</u>	<u>WOMEN</u>	<u>2007 TOTAL</u>	<u>2008 TOTAL</u>
ALLIED HEALTH SCIENCES	405	1,909	1,960	2,314
Associate Degree	165	739	966	904
Bachelor Degree	231	1,104	919	1,335
Certificate	2	8	17	10
Master's Degree	6	53	43	59
Undeclared Major Grad.	0	1	8	1
Undeclared Major U.G.	1	4	1	5
ARTS & SCIENCES	742	1,021	1,837	1,763
Associate Degree	336	344	762	680
Bachelor Degree	362	618	949	980
Undeclared Major	44	59	126	103
BUSINESS	1,467	1,006	2,364	2,473
Associate Degree	181	185	299	366
Bachelor Degree	1,181	745	1,871	1,926
Certificate	3	6	31	9
Master's Degree	96	67	147	163
Undeclared Major	6	3	16	9
COLLEGE OF PROF & TECH STUDIES	197	26	256	223
Bachelor Degree	196	26	210	222
Undeclared Major	1	0	46	1
EDUCATION & HUMAN SERVICES	972	1,021	2,013	1,993
Associate Degree	210	119	306	329
Bachelor Degree	629	691	1,354	1,320
Certificate	1	0	0	1
Master's Degree	108	159	292	267
Spec. Stu. (non-degree cert.)	7	17	11	24
Undeclared Major Grad.	15	33	42	48
Undeclared Major U.G.	2	2	8	4
KENDALL COLLEGE OF ART & DESIGN	504	848	1,180	1,352
Associate Degree	0	1	0	1
Bachelor Degree	429	704	1,020	1,133
Master's Degree	19	33	36	52
Spec. Stu. (non-degree cert.)	8	3	3	11
Undeclared	48	107	121	155
MICHIGAN COLLEGE OF OPTOMETRY	59	87	138	146
O.D. Degree	59	87	138	146
PHARMACY	241	305	542	546
Pharm D Degree	241	305	542	546
TECHNOLOGY	2,021	139	2,264	2,160
Associate Degree	710	67	890	777
Bachelor Degree	1,294	67	1,344	1,361
Certificate	12	5	17	17
Undeclared Major	5	0	13	5
UNIVERSITY COLLEGE	303	259	533	562
Associate Degree	272	225	468	497
Undeclared Major	31	34	65	65
TOTAL	6,911	6,621	13,087	13,532

Source: Office of Institutional Research and Testing/REGR 4

STUDENTS/ENROLLMENT

SCH/FTE/FYES

Student Credit Hours (SCH) Produced By Campus

<u>STUDENT CREDIT HOURS</u>	<u>FALL 2006</u>	<u>FALL 2007</u>	<u>FALL 2008</u>	<u>% Δ '07 to '08</u>
BIG RAPIDS	126,854	128,634	128,333	0%
KENDALL	11,820	12,845	14,619	14%
OTHER CAMPUSES	15,374	17,314	19,234	11%
TOTAL	154,048	158,793	162,186	2%

Student Credit Hours (SCH) Produced By Student Level

Fall Semester	Undergrad	Graduate	1st Prof	Total
2003	134,923	2,934	9,700	147,557
2004	135,193	3,091	9,827	148,111
2005	142,653	3,068	10,467	156,188
2006	140,328	3,063	10,657	154,048
2007	143,998	3,426	11,369	158,793
2008	147,326	3,380	11,480	162,186

Full-Time Equated Student (FTE) By Student Level

Fall Semester	Undergrad	Graduate	1st Prof	Total
2003	8,995	245	575	9,815
2004	9,013	258	587	9,858
2005	9,510	256	620	10,386
2006	9,355	255	648	10,258
2007	9,600	286	680	10,566
2008	9,822	282	692	10,796

Source: Office of Institutional Research and Testing

Full-Year Equated Student (FYES)

Academic Year	FYES
03/04	10,340
04/05	10,548
05/06	11,063
06/07	11,098
07/08	11,392

Michigan HEIDI Database, Appendix A, Budget Office

STUDENTS/ENROLLMENT

COMPARATIVE FALL ENROLLMENT AND STUDENT CREDIT HOUR (SCH) PRODUCTION BY SITE

Student Headcount				SCH's			
*Headcount based on where student enrolled				*SCH's based on Course Credit Production			
Student				Course			
Site				Section			
Code	Site	Fall 2007	Fall 2008	Code	Site	Fall 2007	Fall 2008
AG	Grand Rapids	879	888	AG	Grand Rapids	6,448	7,308
EA	Auburn Hills	0	2	EA	Auburn Hills	0	0
ED	Dearborn	11	3	ED	Dearborn	9	0
EF	Flint	244	207	EF	Flint	2,374	2,185
EG	Garden City	32	40	EG	Garden City	177	301
EH	Howell	9	19	EH	Howell	89	69
EL	Lansing	83	106	EL	Lansing	920	1,108
EM	Midland/University Center	74	121	EM	Midland/University Center	554	618
EP	Port Huron	7	17	EP	Port Huron	12	170
ER	Warren	22	23	ER	Warren	93	138
EU	Utica/Clinton Township	35	50	EU	Utica/Clinton Township	238	363
K	Kendall	1,182	1,357	K	Kendall	12,845	14,619
M	Main Big Rapids	9,680	9,662	M	Main Big Rapids	128,660.50	128,504.50
MB	Big Rapids/CPTS	230	228	MB	Big Rapids/CPTS	2,211	2,957
MH	Harrison	16	28	MH	Harrison	65	132
NA	Alpena	0	8	NA	Alpena	0	62
NB	Bay Mills CC	8	0	NB	Bay Mills CC	98	0
NE	Escanaba	23	10	NE	Escanaba	296	204
NG	Gaylord	9	4	NG	Gaylord	96	0
NL	Ludington	28	28	NL	Ludington	0	0
NP	Petoskey	36	7	NP	Petoskey	147	0
NS	Scottville	0	1	NS	Scottville	219	144
NT	Traverse City	299	349	NT	Traverse City	1,948	2,283
O	Off-campus	2	3	O	Off-campus	0	0
OL	Online	60	234	OL	Online	0	0
OS	Study Away	0	0	OS	Study Away	173	92
WD	Dowagiac	64	88	WD	Dowagiac	556	495
WK	Kalamazoo	32	25	WK	Kalamazoo	228	261
WM	Muskegon	21	24	WM	Muskegon	303	157
WN	Niles	1	0	WN	Niles	33	15

Source: Office of Institutional Research and Testing

STUDENTS/ENROLLMENT

TOTAL FALL HEADCOUNT ENROLLMENT COMPARED TO FTE

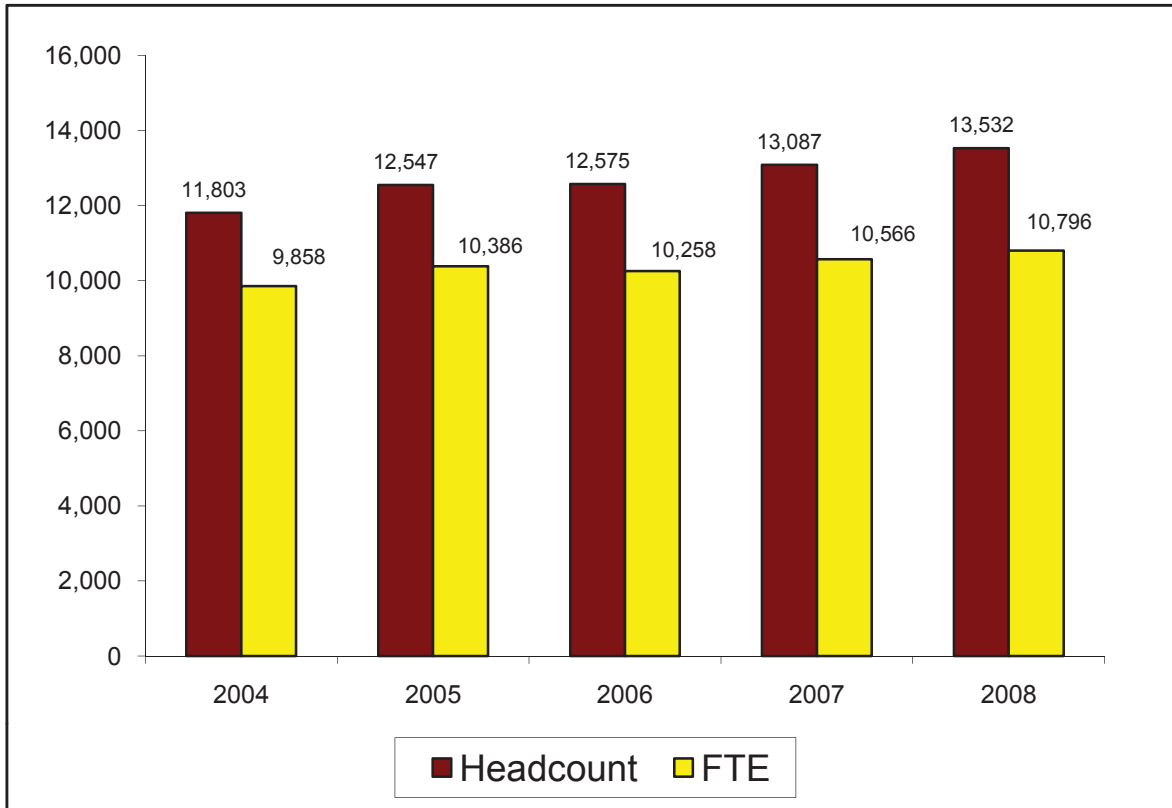

<u>Fall Semester</u>	<u>Headcount</u>	<u>FTE</u>
2004	11,803	9,858
2005	12,547	10,386
2006	12,575	10,258
2007	13,087	10,566
2008	13,532	10,796

Source: Office of Institutional Research and Testing

STUDENTS/ENROLLMENT

COMPARATIVE FALL ENROLLMENT BY RACE/ETHNIC ORIGIN

	2007		2008		DIFFERENCE
	TOTAL		TOTAL		
AMERICAN INDIAN/ALASKAN NATIVE	114	1%	108	1%	-6
ASIAN OR PACIFIC ISLANDER	269	2%	259	2%	-10
BLACK	840	7%	843	6%	3
FOREIGN	157	1%	163	1%	6
HISPANIC	246	2%	259	2%	13
WHITE	10,879	83%	10,857	80%	-22
UNREPORTED	582	4%	1,043	8%	461
TOTAL	13,087		13,532		445

The following definitions are used in determining racial/ethnic designations:

American Indian or Alaskan Native:

A person having origins in any of the original peoples of North America.

Asian or Pacific Islander:

A person having origins in any of the original peoples of the Far East, Southeast Asia, the Indian Subcontinent or the Pacific Islands.

Black (not of Hispanic Origin):

A person having origins in any of the black racial groups of Africa.

Foreign:

A person who is not a citizen of the United States, and who is in this country on a temporary basis and does not have a right to remain indefinitely.

Hispanic:

A person of Mexican, Puerto Rican, Cuban, Central or South American or other Spanish culture or origin.

White (not of Hispanic origin):

A person having origins in any of the original peoples of Europe, North Africa or the Middle East.

Source: Office of Institutional Research and Testing

STUDENTS/ENROLLMENT

ETHNIC DISTRIBUTION BY COLLEGE FALL 2008

<u>COLLEGE</u>	<u>American Indian/Native Alaskan</u>	<u>Asian or Pacific Islander</u>	<u>Black</u>	<u>Foreign</u>	<u>Hispanic</u>	<u>White</u>	<u>Not Reported</u>	<u>Total</u>
<u>Allied Health Sciences</u>								
Female	21	34	97	4	38	1,653	62	1,909
Male	4	8	22	2	11	352	6	405
Total	25	42	119	6	49	2,005	68	2,314
<u>Arts & Sciences</u>								
Female	8	35	71	11	20	866	10	1,021
Male	8	26	42	17	12	632	5	742
Total	16	61	113	28	32	1,498	15	1,763
<u>Business</u>								
Female	9	11	74	12	21	842	37	1,006
Male	23	27	81	37	14	1,231	54	1,467
Total	32	38	155	49	35	2,073	91	2,473
<u>College of Prof & Tech Studies</u>								
Female	0	1	2	0	1	17	5	26
Male	0	3	6	0	1	167	20	197
Total	0	4	8	0	2	184	25	223
<u>Education & Human Services</u>								
Female	7	9	143	3	25	776	58	1,021
Male	6	5	79	1	20	826	35	972
Total	13	14	222	4	45	1,602	93	1,993
<u>Kendall College of Art and Design</u>								
Female	4	3	24	5	20	337	455	848
Male	0	10	27	0	13	195	259	504
Total	4	13	51	5	33	532	714	1,352
<u>Michigan College of Optometry</u>								
Female	0	7	2	6	1	71	0	87
Male	0	2	0	0	0	57	0	59
Total	0	9	2	6	1	128	0	146
<u>Pharmacy</u>								
Female	0	24	8	19	4	250	0	305
Male	2	18	11	15	0	194	1	241
Total	2	42	19	34	4	444	1	546
<u>Technology</u>								
Female	0	5	9	1	2	121	1	139
Male	8	22	49	30	36	1,854	22	2,021
Total	8	27	58	31	38	1,975	23	2,160
<u>University College</u>								
Female	5	5	52	0	10	183	4	259
Male	3	4	44	0	10	233	9	303
Total	8	9	96	0	20	416	13	562
Total Female	54	134	482	61	142	5,116	632	6,621
Total Male	54	125	361	102	117	5,741	411	6,911
Total	108	259	843	163	259	10,857	1,043	13,532

Source: Office of Institutional Research and Testing

STUDENTS/ENROLLMENT

ENROLLMENT BY PROGRAM FALL SEMESTER

COLLEGE	2004/05	2005/06	2006/07	2007/08	2008/09
ALLIED HEALTH SCIENCES					
ALLIED HEALTH DEPARTMENT					
Pre-Medical Technology AAS	0	0	14	3	3
Pre-Medical Technology BS	0	0	0	13	29
On-Campus Total	0	0	14	16	32
<i>DEPARTMENT TOTAL</i>	0	0	14	16	32
CLINICAL LAB, RESP CARE, & HLTH ADMIN					
Coding/Reimbursement Specialist CERT	0	0	0	0	2
Environmental Health & Safety Management	0	0	6	0	1
Health Care Systems Administration BS	0	0	214	245	274
Health Information Technology AAS	0	0	33	35	35
Health Information Management BS	0	0	0	0	17
Medical Laboratory Technology AAS	0	0	8	13	11
Medical Record Administration BS	0	0	24	1	1
Medical Record Technology AAS	0	0	0	0	3
Medical Technology BS	0	0	63	63	47
Nuclear Medicine Technology AAS	0	0	43	52	46
Nuclear Medicine Technology BS	0	0	0	0	27
Phlebotomy CERT	0	0	5	5	1
Pre-Health Care Systems Administration BS	0	0	18	22	17
Pre-Health Information Management AAS	0	0	0	1	2
Pre-Health Information Technology AAS	0	0	8	9	5
Pre-Medical Laboratory Technology AAS	0	0	4	7	11
Pre-Medical Record Administration BS	0	0	3	2	1
Pre-Medical Record Technology AAS	0	0	0	0	1
Pre-Nuclear Medicine AAS	0	0	59	45	39
Pre-Nuclear Medicine BS	0	0	0	0	20
Pre-Respiratory Care AAS	0	0	17	31	22
Respiratory Care AAS	0	0	32	34	34
On-Campus Total	0	0	537	565	617
OFF-CAMPUS					
Coding/Reimbursement Specialist CERT	0	0	14	8	7
Environmental Health & Safety Management	0	0	1	0	0
Health Care Systems Administration BS	0	0	41	47	75
Health Information Technology AAS	0	0	76	62	38
Health Information Management BS	0	0	0	0	17
Medical Record Administration BS	0	0	16	2	1
Medical Record Technology AAS	0	0	0	0	4
Nuclear Medicine Technology BS	0	0	0	6	35
Phlebotomy	0	0	6	0	0
Pre-Nuclear Medicine AAS	0	0	0	0	1
Pre-Respiratory Care AAS	0	0	4	7	8
Respiratory Care AAS	0	0	103	100	104
Off-Campus Total	0	0	261	232	290
<i>DEPARTMENT TOTAL</i>	0	0	798	797	907
DENTAL HYGIENE & MEDICAL IMAGING					
Dental Hygiene AAS	0	0	101	104	101
Diagnostic Medical Sonography AAS	0	0	26	26	19
Radiography AAS	0	0	70	79	68
Pre-Dental Hygiene AAS	0	0	95	131	127
Pre-Diagnostic Medical Sonography AAS	0	0	36	66	70
Pre-Radiography AAS	0	0	111	113	147
On-Campus Total	0	0	439	519	532
OFF-CAMPUS					
Dental Hygiene AAS	0	0	1	0	26
Off-Campus Total	0	0	1	0	26
<i>DEPARTMENT TOTAL</i>	0	0	440	519	558

STUDENTS/ENROLLMENT

ENROLLMENT BY PROGRAM FALL SEMESTER

COLLEGE	2004/05	2005/06	2006/07	2007/08	2008/09
ALLIED HEALTH SCIENCES					
HEALTH MANAGEMENT					
Environmental Health & Safety Management BS	20	13	0	2	0
Environmental Health & Safety Technology	2	1	0	0	0
Health Care Systems Administration	124	182	0	0	0
Health Information Management BS	0	0	0	21	0
Medical Record Administration	33	27	0	0	0
Medical Record Technology	37	36	0	0	0
Phlebotomy	0	5	0	0	0
On-Campus Total	216	264	0	23	0
OFF-CAMPUS					
Coding/Reimbursement Specialist CERT	32	12	0	3	0
Environmental Health & Safety Management	21	13	0	0	0
Health Care Systems Administration	12	30	0	0	0
Health Information Management BS	0	0	0	10	0
Medical Record Administration	15	16	0	0	0
Medical Record Technology	66	85	0	0	0
Phlebotomy	8	18	0	0	0
Off-Campus Total	154	174	0	13	0
<i>DEPARTMENT TOTAL</i>	370	438	0	36	0
HEALTH RELATED					
Diagnostic Medical Sonography	33	30	0	0	0
Medical Laboratory Technology	8	12	0	0	0
Medical Technology	29	47	0	0	0
Nuclear Medicine Technology AAS	56	49	0	0	0
Nuclear Medicine Technology BS	7	0	0	0	0
Radiography	94	80	0	0	0
Respiratory Care	33	34	0	0	0
On-Campus Total	260	252	0	0	0
OFF-CAMPUS					
Respiratory Care	18	68	0	0	0
Off-Campus Total	18	68	0	0	0
<i>DEPARTMENT TOTAL</i>	278	320	0	0	0
NURSING & DENTAL HYGIENE					
Dental Hygiene	113	109	0	0	0
Nursing AAS	96	72	0	0	0
Master of Science in Nursing	10	1	0	0	0
On-Campus Total	219	182	0	0	0
OFF-CAMPUS					
Nursing BSN	126	183	0	0	0
Master of Science in Nursing	0	13	0	0	0
Off-Campus Total	126	196	0	0	0
<i>DEPARTMENT TOTAL</i>	345	378	0	0	0

STUDENTS/ENROLLMENT

ENROLLMENT BY PROGRAM FALL SEMESTER

COLLEGE	2004/05	2005/06	2006/07	2007/08	2008/09
ALLIED HEALTH SCIENCES					
PRE-ALLIED HEALTH*					
Pre-Dental Hygiene	112	128	0	0	0
Pre-Diagnostic Medical Sonography	25	35	0	0	0
Pre-Health Care Systems Administration	8	9	0	0	0
Pre-Medical Laboratory Technology	2	9	0	0	0
Pre-Medical Record Technology	6	11	0	0	0
Pre-Medical Record Administration	1	4	0	0	0
Pre-Medical Technology	3	10	0	0	0
Pre-Nuclear Medicine 2-Yr	51	67	0	0	0
Pre-Nuclear Medicine 4-Yr	2	0	0	0	0
Pre-Nursing	179	218	0	0	0
Pre-Radiography	114	114	0	0	0
Pre-Respiratory Care	12	21	0	0	0
<i>DEPARTMENT TOTAL</i>	515	626	0	0	0
SCHOOL OF NURSING					
Nursing AAS	0	0	70	36	0
Nursing BS	0	0	0	20	5
Nursing BSN	0	0	24	31	105
Pre-Nursing AAS	0	0	208	11	7
Pre-Nursing BS	0	0	0	216	287
On-Campus Total	0	0	302	314	404
OFF-CAMPUS					
Nursing AAS	0	0	0	2	1
Nursing BS	0	0	0	217	347
Nursing BSN**	0	0	167	0	0
Nursing Education CERT	0	0	1	1	0
Master of Science in Nursing MSN	0	0	34	43	59
Off-Campus Total	0	0	202	263	407
<i>DEPARTMENT TOTAL</i>	0	0	504	577	811
UNDECLARED OFF-CAMPUS	14	5	8	7	5
UNDECLARED GRAD - OFF-CAMPUS	0	0	0	8	1
ON-CAMPUS TOTAL	1,210	1,324	772	903	1,585
OFF-CAMPUS TOTAL	312	443	314	391	729
COLLEGE TOTAL	1,522	1,767	1,086	1,294	2,314

*These curricula are a subset of the base programs and are utilized by students who are academically admissible and are waiting to enter the technical phase of the program or by students who are fulfilling academic requirements for program admission.

**Total off-campus SNUR Nursing BSN is 8 higher than the official 4th day count data due to being incorrectly coded to the College of Education

Source: Office of Institutional Research and Testing

STUDENTS/ENROLLMENT

ENROLLMENT BY PROGRAM FALL SEMESTER

COLLEGE	2004/05	2005/06	2006/07	2007/08	2008/09
ARTS & SCIENCES					
BIOLOGICAL SCIENCES					
Applied Biology BS	65	74	56	130	72
Applied Biology/Environmental Biology Track BS	13	10	17	23	21
Applied Biology/Forensic Biology Track BS	51	99	87	75	80
Applied Biology/Pre-Dentistry Track BS	23	25	23	22	30
Applied Biology/Pre-Medicine Track BS	43	63	70	83	79
Applied Biology/Pre-Optometry Track	0	0	23	0	61
Applied Biology/Pre-Physical Therapy Track BS	22	23	33	34	37
Applied Biology/Pre-Veterinary Medicine Track BS	14	15	20	23	18
Biochemistry BA	5	6	9	14	15
Biology BA	8	9	13	26	52
Biotechnology BS	44	40	41	47	38
Chemistry	11	18	22	0	0
Ornamental Horticulture Technology AAS	24	20	20	20	20
Pre-Science AAS	0	0	101	83	69
On-Campus Total	323	402	535	580	592
OFF-CAMPUS					
Applied Biology	0	0	1	0	0
Off-Campus Total	0	0	1	0	0
<i>DEPARTMENT TOTAL</i>	323	402	536	580	592
HUMANITIES					
Applied Speech Communication AA	2	2	5	3	7
Applied Speech Communication BS	52	47	33	41	27
Communication BA	29	24	24	16	11
History BA	18	20	27	29	29
On-Campus Total	101	93	89	89	74
OFF-CAMPUS					
Applied Speech Communication BS	0	0	1	0	0
History BA	18	20	27	29	1
Off-Campus Total	0	0	1	0	1
<i>DEPARTMENT TOTAL</i>	101	93	90	89	75
LANGUAGES & LITERATURE					
English Composition BA	5	6	3	2	0
English Literature BA	24	26	23	16	23
Journalism and Technical Communication BS	0	0	0	2	11
Liberal Arts AA	0	0	26	31	24
Pre-Art AA	0	0	0	1	0
Technical & Professional Communication BS	12	14	11	4	5
Tech & Prof Comm/Automotive Writing Track BS	0	0	0	2	1
Tech & Prof Comm/Multi Media Writing Track BS	0	0	0	1	1
Tech & Prof Comm/Publication Mgmt Track BS	0	0	0	1	0
Tech & Prof Comm/Sci & Medical Writing Track BS	0	0	0	0	1
Tech & Prof Comm/Technical Journalism Track BS	7	8	5	9	0
On-Campus Total	48	54	68	69	66
OFF-CAMPUS					
English Literature	0	0	1	0	0
Tech & Prof Comm/Multi Media Writing Track BS	0	0	0	1	1
Off-Campus Total	0	0	1	1	1
<i>DEPARTMENT TOTAL</i>	48	54	69	70	67

STUDENTS/ENROLLMENT

ENROLLMENT BY PROGRAM FALL SEMESTER

COLLEGE	2004/05	2005/06	2006/07	2007/08	2008/09
ARTS & SCIENCES					
MATHEMATICS					
Applied Mathematics BS	11	10	15	15	17
Applied Mathematics/Actuarial Science Track BS	2	1	1	7	8
Applied Mathematics/Computer Science Track BS	15	12	8	6	6
Applied Mathematics/Operations Research Track BS	0	1	1	0	0
Applied Mathematics/Statistics Track BS	1	0	1	0	0
Mathematics BA	5	5	3	2	0
Math/Science Technology Center	9	17	15	10	15
Pre-Engineering AS	0	0	2	1	3
<i>DEPARTMENT TOTAL</i>	43	46	46	41	49
PHYSICAL SCIENCES					
Chemistry BA	0	0	0	31	28
Industrial Chemistry Technology AAS	6	6	5	1	2
Pre-Mortuary Science AS	0	0	3	7	4
Pre-Optometry AS	0	0	101	44	14
Pre-Pharmacy AS	0	0	503	543	506
<i>DEPARTMENT TOTAL</i>	6	6	612	626	554
PRE-PROF NON-SCIENCES					
Liberal Arts	33	33	0	0	0
Pre-Art	2	0	0	0	0
Pre-Law	10	13	0	0	0
Pre-Public Administration	4	2	0	0	0
Pre-Social Work	9	11	0	0	0
Pre-Technical Communications AA	0	0	0	0	1
<i>DEPARTMENT TOTAL</i>	58	59	0	0	1
PRE-PROF SCIENCE					
Pre-Engineering	2	2	0	0	0
Pre-Mortuary Science	3	5	0	0	0
Pre-Optometry	88	113	0	0	0
Pre-Pharmacy	441	429	0	0	0
Pre-Psychology 2-Yr	13	5	0	0	0
Pre-Science	82	104	0	0	0
<i>DEPARTMENT TOTAL</i>	629	658	0	0	0
SOCIAL SCIENCES					
Political Science BS	0	0	0	0	5
Pre-Law AA	0	0	5	6	8
Pre-Public Administration	0	0	1	0	0
Pre-Social Work AA	0	0	8	10	7
Pre-Psychology AA	0	0	8	12	15
Psychology BS	97	120	109	95	97
Public Administration BS	35	26	24	31	33
Social Work BSW	106	111	108	101	95
Sociology BA	11	12	17	14	12
On-Campus Total	249	269	280	269	272
OFF-CAMPUS					
Psychology BS	0	0	0	0	1
Social Work BSW	33	30	22	29	43
Off-Campus Total	33	30	22	29	44
<i>DEPARTMENT TOTAL</i>	282	299	302	298	316

STUDENTS/ENROLLMENT

ENROLLMENT BY PROGRAM FALL SEMESTER

COLLEGE	2004/05	2005/06	2006/07	2007/08	2008/09
ARTS & SCIENCES					
Fast Track - On Campus	97	118	111	115	88
Integrative Studies	3	6	12	17	21
Fast Track - Off Campus	0	0	3	0	0
Undeclared - Off Campus	2	2	1	1	0
ON-CAMPUS TOTAL	1,557	1,711	1,753	1,806	1,717
OFF-CAMPUS TOTAL	35	32	29	31	46
COLLEGE TOTAL	1,592	1,743	1,782	1,837	1,763

Source: Office of Institutional Research and Testing

STUDENTS/ENROLLMENT

ENROLLMENT BY PROGRAM FALL SEMESTER

COLLEGE	2004/05	2005/06	2006/07	2007/08	2008/09
BUSINESS					
ACCOUNTING, FINANCE, & INFO STATISTICS					
Accountancy (Public Acct Track) BB	12	0	2	8	17
Accountancy BB	71	68	70	66	62
Accountancy AAS	0	15	18	16	20
Accountancy/CIS	8	4	5	8	7
Accountancy/Finance BB	13	27	34	42	35
Computer Information Systems BS	0	0	86	84	71
Computer Information Systems AAS	0	0	18	9	19
Finance BB	38	34	39	34	33
Finance/Corporate Accounting Concentration BB	0	0	0	2	5
Finance/Investment Concentration BB	1	1	1	5	9
Finance/Real Estate Concentration BB	0	0	0	1	2
Homeland Sec Digital/Forensics CERT	0	0	0	0	1
Information Systems Management MISM	0	0	0	0	32
On-Campus Total	143	149	273	275	313
OFF-CAMPUS					
Accountancy BB	43	2	51	51	71
Accountancy/Finance BB	0	0	1	2	1
Accountancy Transfer	0	47	0	0	0
Computer Information Systems BS	0	0	45	60	71
Information Security and Intelligence BS	0	0	0	8	48
Information Systems Management MISM	0	0	0	0	25
Off-Campus Total	43	49	97	121	216
<i>DEPARTMENT TOTAL</i>	186	198	370	396	529
COLLEGE OF BUSINESS GRADUATE PROGRAMS					
Advanced Studies in Quality Management	0	0	1	0	0
Advanced Studies in System Integration	0	0	1	0	0
Advanced Studies Info Security & Networking Mgmt	0	0	0	1	0
Advanced Studies Outsourcing Management	0	0	0	1	0
Information Systems Management	37	21	17	29	0
Information Systems Management Cond	2	2	0	0	0
Master of Business Administration	30	25	30	21	0
On-Campus Total	69	48	49	52	0
OFF-CAMPUS					
Master of Business Administration	26	22	37	72	0
Information Systems Management	16	19	9	25	0
Information Systems Management Cond	4	0	0	0	0
Off-Campus Total	46	41	46	97	0
<i>DEPARTMENT TOTAL</i>	115	89	95	149	0
COMPUTER INFORMATION SYSTEMS					
Computer Information Systems	136	107	0	0	0
Computer Information Systems	21	16	0	0	0
CIS Marketing	1	1	0	0	0
On-Campus Total	158	124	0	0	0
OFF-CAMPUS					
Computer Information Systems	48	51	0	0	0
Off-Campus Total	48	51	0	0	0
<i>DEPARTMENT TOTAL</i>	206	175	0	0	0

STUDENTS/ENROLLMENT

ENROLLMENT BY PROGRAM FALL SEMESTER

COLLEGE	2004/05	2005/06	2006/07	2007/08	2008/09
BUSINESS					
MANAGEMENT					
Adv Study Design/Innovation CERT	0	0	0	0	1
Business Administration BB	219	226	188	195	191
Business Admin/Legal Assisting	14	5	1	0	0
Business Admin w/ Legal Studies BB	39	42	53	42	44
Business Admin w/ Prof Tracks BS	0	0	5	12	12
Business Admin/Transfer	0	0	10	0	0
General Business AAS	72	101	83	96	75
Hotel Mgmt/Rest. & Food Ind. Mgmt BS	2	27	29	35	36
Human Resource Management BB	20	27	24	32	24
International Business BB	28	40	26	9	4
International Business CERT	0	0	0	0	1
Legal Assistant	1	0	0	0	0
Legal Studies AAS	12	19	12	10	13
Management BB	20	19	13	16	17
Marketing/Sales	0	0	0	1	0
Master of Business Administration	0	0	0	0	13
Operations and Supply Management BB	5	9	9	8	11
Pre-Business AAS	11	3	42	44	54
Pre-Professional Golf Mgmt BB	0	0	14	13	10
Resort Management BB	47	54	68	80	90
Restaurant & Food Industry Mgmt AAS	0	0	24	25	32
Small Business & Entrepreneurship BB	51	52	45	34	14
Small Business Management	8	3	0	0	0
Supervision Certificate	0	0	1	0	0
On-Campus Total	549	627	647	652	642
OFF-CAMPUS					
Adv Study Design/Innovation CERT	0	0	0	0	2
Adv Study Mgmt Tools/Techniques CERT	0	0	0	0	1
Business Administration BB	109	45	127	194	211
Business Admin/Aviation BB	0	0	4	8	8
Business Admin/Leadership-Organizational Dev.	0	0	0	1	0
Business Administration Transfer	0	69	0	0	0
Business Admin/Maritime Option	0	0	15	0	0
Business Admin W/ Prof Tracks BB	0	0	18	25	48
Business Admin/TACOM	0	0	2	0	0
Human Resource Management CERT	0	0	0	1	2
Master of Business Administration	0	0	0	0	93
Pre-Business AAS	0	0	0	0	2
Restaurant & Food Industry Mgmt CERT	0	0	8	1	0
Supervision CERT	0	0	33	24	0
Off-Campus Total	109	114	207	254	367
<i>DEPARTMENT TOTAL</i>	658	741	854	906	1,009
MARKETING					
Advertising BS	64	59	57	71	67
E-Commerce BS	1	1	0	0	0
Graphic Design AAS	0	0	50	84	130
Graphic Design BS	0	0	0	43	59
Hotel Management BS	13	19	21	21	13

STUDENTS/ENROLLMENT

ENROLLMENT BY PROGRAM FALL SEMESTER

COLLEGE	2004/05	2005/06	2006/07	2007/08	2008/09
BUSINESS					
MARKETING Cont.					
Marketing BS	127	128	146	133	128
Marketing CERT	0	0	0	1	0
Marketing/Sales	0	0	1	0	0
Music Industry Management BS	124	142	158	149	164
Pre-Professional Golf Mgmt	26	18	0	0	0
Pre-Visual Design & Web Media	1	3	3	0	0
Professional Golf Management BS	283	280	251	269	237
Professional Tennis Management BS	52	56	43	44	46
Public Relations BS	58	57	46	54	56
Restaurant & Food Industry Mgmt AAS	39	26	0	0	0
Visual Design and Web Media AAS	87	82	52	15	3
Visual Design and Web Media BS	50	61	30	7	0
On-Campus Total	925	932	858	891	903
OFF-CAMPUS					
Graphic Design AAS	0	0	0	0	1
Graphic Design BS	0	0	0	0	1
Hotel Management BS	0	0	1	0	0
Hotel Management Cert	0	2	3	1	0
Marketing BS	0	0	1	3	1
Restaurant & Food Industry Mgmt Cert	0	2	0	0	0
Off-Campus Total	0	4	5	4	3
<i>DEPARTMENT TOTAL</i>	925	936	863	895	906
Sports, Entertainment and Hospitality Mgmt					
Pre-Marketing/Prof Tennis	0	0	0	0	6
Pre-Music Industry Management	0	0	0	0	11
Special Event/Meeting Planning	0	0	0	0	1
<i>DEPARTMENT TOTAL</i>	0	0	0	0	18
UNDECLARED - ON CAMPUS	0	0	1	0	0
UNDECLARED - OFF CAMPUS	61	34	22	16	9
INTEGRATIVE STUDIES	0	0	0	2	2
ON-CAMPUS TOTAL	1,844	1,880	1,827	1,870	1,878
OFF-CAMPUS TOTAL	246	259	355	476	595
COLLEGE TOTAL	2,090	2,139	2,182	2,346	2,473

COLLEGE	2004/05	2005/06	2006/07	2007/08	2008/09
COLLEGE OF PROFESSIONAL & TECH STUDIES					
Digital Animation & Game Design BAS	71	115	137	141	147
Digital Media Software Engineering BAS	0	0	0	0	10
Fast Track	2	3	1	43	1
GR High School Course Offerings	1	0	0	0	0
Industrial Technology & Management BAS	34	91	78	69	65
UNDECLARED	0	1	0	3	0
COLLEGE TOTAL	108	210	216	256	223

Source: Office of Institutional Research and Testing

STUDENTS/ENROLLMENT

ENROLLMENT BY PROGRAM FALL SEMESTER

COLLEGE	2004/05	2005/06	2006/07	2007/08	2008/09
EDUCATION & HUMAN SERVICES					
EARLY CHILDHOOD EDUCATION					
Early Childhood Education AAS	32	37	0	0	0
Early Childhood Education BS	0	1	0	0	0
<i>DEPARTMENT TOTAL</i>	32	38	0	0	0
LEISURE STUDIES & WELLNESS					
Recreation Leadership & Management	73	67	0	0	0
<i>DEPARTMENT TOTAL</i>	73	67	0	0	0
RECREATION, LEISURE SERVICES & WELLNESS					
Recreation Leadership & Management BS	0	0	70	73	81
<i>DEPARTMENT TOTAL</i>	0	0	70	73	81
SCHOOL OF CRIMINAL JUSTICE					
Criminal Justice BS	213	203	198	200	207
Pre-Criminal Justice AA	289	314	295	254	273
Master Criminal Justice Administration	22	23	23	29	22
On-Campus Total	524	540	516	483	502
OFF-CAMPUS					
Criminal Justice BS	130	152	206	278	317
Master Criminal Justice Administration	25	26	35	40	35
Pre-Criminal Justice	0	0	1	0	0
Off-Campus Total	155	178	242	318	352
<i>DEPARTMENT TOTAL</i>	679	718	758	801	854
SCHOOL OF EDUCATION					
Adv. Studies Total Quality Mgmt. CERT	0	0	0	0	1
Allied Health Education	4	10	5	1	0
Biology Education BS	24	27	22	25	24
Business Education BS	26	21	10	5	3
Career & Technical Education MS	31	26	17	32	25
Certification	17	17	9	6	9
Certification Graduate	4	3	2	1	0
Chemistry Education BS	10	7	6	9	4
Curriculum & Instruction MED	41	62	75	65	61
Early Childhood Education AAS	0	0	31	25	21
Early Childhood Education BS	0	0	20	31	23

STUDENTS/ENROLLMENT

ENROLLMENT BY PROGRAM FALL SEMESTER

COLLEGE	2004/05	2005/06	2006/07	2007/08	2008/09
EDUCATION & HUMAN SERVICES					
SCHOOL OF EDUCATION Cont.					
Elementary Education BS	361	317	274	237	204
English Education BS	80	67	50	50	46
History Education BS	50	79	73	68	66
Mathematics Education BS	63	64	51	48	44
Political Science Education	0	0	0	1	0
Pre-Teaching Elementary AA	15	9	8	10	15
Pre-Teaching Secondary AA	36	26	16	17	21
Social Studies BS	33	8	2	0	4
Technical Education BS	31	24	26	12	14
Training in Business & Industry BS	0	2	1	0	0
Wage Earning Home Economics Education	1	2	1	1	0
On-Campus Total	827	771	699	644	585
OFF-CAMPUS					
Allied Health Education	7	7	5	1	1
Art Education BFA	1	2	0	2	5
Biology Education BS	2	5	5	3	1
Business Education BS	8	10	6	2	2
Career & Technical Education BS	35	38	36	32	32
Certification	25	14	4	2	10
Certification Graduate	0	1	1	0	0
Curriculum & Instruction MED	129	143	115	94	91
Early Childhood Education	0	0	1	9	21
Elementary Education BS	61	123	161	136	101
English Education BS	28	18	10	11	7
History Education BS	2	11	10	4	5
Mathematics Education BS	12	5	7	8	9
Philanthropy Education	1	0	0	0	0
Social Studies BS	3	5	2	4	3
Social Studies/Elementary	2	5	0	1	0
Technical Education BS	30	35	39	26	31
Training in Business & Industry BS	0	0	0	0	1
Wage Earning Home Economics	5	5	3	1	1
Off-Campus Total	351	427	405	336	321
DEPARTMENT TOTAL	1,178	1,198	1,104	980	906
TELEVISION PRODUCTION					
Television and Digital Media Production BS	117	129	113	109	100
DEPARTMENT TOTAL	117	129	113	109	100
UNDECLARED UG - ON-CAMPUS	0	0	1	0	0
UNDECLARED GRAD - ON CAMPUS	0	0	8	7	10
UNDECLARED CT - ON-CAMPUS	0	0	3	0	0
UNDECLARED UG - OFF-CAMPUS	26	29	19	8	4
UNDECLARED GRAD - OFF-CAMPUS	74	39	38	35	38
ON-CAMPUS TOTAL	1,573	1,545	1,410	1,316	1,278
OFF-CAMPUS TOTAL	606	673	704	697	715
COLLEGE TOTAL	2,179	2,218	2,114*	2,013	1,993

*The overall College of Education total is 8 lower than the official 4th day count data due to 8 Nursing students being incorrectly coded to the College of Education.

Source: Office of Institutional Research and Testing

STUDENTS/ENROLLMENT

ENROLLMENT BY PROGRAM FALL SEMESTER

COLLEGE	2004/05	2005/06	2006/07	2007/08	2008/09
KENDALL COLLEGE OF ART & DESIGN					
DESIGN STUDIES					
Digital Media BFA	0	0	51	30	13
Digital Media 2D Animation BFA	0	0	0	10	16
Digital Media 3D Animation BFA	0	0	0	6	20
Digital Media Digital Illustration BFA	0	0	0	26	42
Digital Media Interactive Design BFA	0	0	0	9	15
Digital Media Motion Graphics BFA	0	0	0	4	6
Furniture Design BFA	31	28	33	36	41
Graphic Design BFA	0	25	181	188	214
Illustration BFA	148	135	110	118	121
Illustration-Digital Media BFA	25	37	28	15	4
Industrial Design BFA	56	60	64	66	70
Interior Design BFA	0	0	0	0	1
Interior Design BFA	192	209	186	192	199
Metals/Jewelry Design BFA	0	0	0	0	23
Visual Communication	161	148	0	0	0
Visual Communication-Multi-Media	48	40	0	1	0
<i>DEPARTMENT TOTAL</i>	661	682	653	701	785
FINE ARTS/FOUNDATION					
Fine Arts BFA	4	9	6	0	0
Fine Arts Drawing BFA	17	18	18	18	22
Fine Arts Drawing MFA	3	5	5	6	6
Fine Arts Painting BFA	50	40	17	8	9
Fine Arts Painting MFA	13	17	24	21	23
Fine Arts Photography BFA	36	35	6	5	1
Fine Arts Photography MFA	3	5	7	7	5
Fine Arts Printmaking BFA	4	1	2	7	12
Fine Arts Printmaking MFA	3	3	3	2	2
Fine Arts Sculpture BFA	6	17	5	2	2
Fine Arts Undecided	10	12	23	19	12
Fine Arts Woodwork BFA	9	6	9	2	3
Metals/Jewelry Design BFA	19	16	25	21	0
Painting BFA	0	0	13	39	35
Photography BFA	0	0	41	59	77
Sculpture/Functional Art BFA	0	0	13	16	23
<i>DEPARTMENT TOTAL</i>	177	184	217	232	232
LIBERAL ARTS & SCIENCES					
Art History BS	11	12	10	21	23
Art Education BFA	22	28	44	67	76
Art Education CERT	0	0	1	3	1
Master of Art Education	0	0	0	0	16
<i>DEPARTMENT TOTAL</i>	33	40	55	91	116
MFA Dual Major	1	0	0	0	0
Undecided	29	59	60	35	54
Special Program	30	9	7	9	10
Fast Track	0	62	90	112	155
COLLEGE TOTAL	931	1,036	1,082	1,180	1,352

Source: Office of Institutional Research and Testing

STUDENTS/ENROLLMENT

ENROLLMENT BY PROGRAM FALL SEMESTER

COLLEGE	2004/05	2005/06	2006/07	2007/08	2008/09
MICHIGAN COLLEGE OF OPTOMETRY					
PROFESSIONAL					
O.D. Optometry	131	131	133	138	146
COLLEGE TOTAL	131	131	133	138	146

COLLEGE	2004/05	2005/06	2006/07	2007/08	2008/09
PHARMACY					
Doctor of Pharmacy	456	489	515	542	546
COLLEGE TOTAL	456	489	515	542	546

Source: Office of Institutional Research and Testing

STUDENTS/ENROLLMENT

ENROLLMENT BY PROGRAM FALL SEMESTER

COLLEGE	2004/05	2005/06	2006/07	2007/08	2008/09
TECHNOLOGY					
ARCHITECTURAL TECH & FACILITY MGMT					
Architectural Technology AAS	77	77	102	107	79
Facilities Management BS	17	35	40	37	58
Pre-Architectural Technology	9	13	10	4	5
Pre-Facilities Management	1	1	4	5	6
On-Campus Total	104	126	156	153	148
OFF-CAMPUS					
Facilities Management	0	3	4	1	0
Facilities Management Certificate	4	10	12	13	14
Off-Campus Total	4	13	16	14	14
<i>DEPARTMENT TOTAL</i>	108	139	172	167	162
AUTOMOTIVE					
Automotive Body	48	50	32	7	0
Automotive Engineering Technology BS	74	78	97	155	160
Automotive & Heavy Equipment Management BS	76	87	106	72	21
Automotive Management BS	0	0	0	32	48
Automotive Service Technology AAS	220	198	148	93	69
Pre-Automotive Engineering Technology	4	2	3	10	4
Pre-Automotive & Heavy Equipment Management	6	6	7	7	7
Pre-Automotive Service Technology	25	41	18	4	6
On-Campus Total	453	462	411	380	315
OFF-CAMPUS					
Automotive & Heavy Equipment Management BS	18	15	15	14	21
Automotive Management BS	0	0	0	0	5
Automotive Service Technology AAS	0	0	1	0	0
Off-Campus Total	18	15	16	14	26
<i>DEPARTMENT TOTAL</i>	471	477	427	394	341
CONSTRUCTION TECHNOLOGY & MANAGEMENT					
Building Construction Technology AAS	40	40	28	31	27
Civil Engineering Technology AAS	14	17	20	17	19
Construction Management BS	232	249	286	290	289
Pre-Building Construction Technology	6	8	5	6	6
Pre-CAD Drafting & Tool Design	0	0	0	1	2
Pre-Civil Engineering Technology	0	1	1	0	3
Pre-Construction Management	28	34	8	13	11
On-Campus Total	320	349	348	358	357
OFF-CAMPUS					
Advanced Construction Management CERT	2	1	1	1	2
Building Construction Technology AAS	0	0	0	2	1
Construction Administration CCERT	1	1	1	2	0
Construction Management BS	21	26	20	20	16
Off-Campus Total	24	28	22	25	19
<i>DEPARTMENT TOTAL</i>	344	377	370	383	376

STUDENTS/ENROLLMENT

ENROLLMENT BY PROGRAM FALL SEMESTER

COLLEGE	2004/05	2005/06	2006/07	2007/08	2008/09
TECHNOLOGY					
ELECTRONICS/CNS					
Computer Networks & Systems BS	86	91	81	73	69
Electrical/Electronics Engineering Technology BS	28	17	22	33	33
Industrial Electronics Technology AAS	43	56	43	47	43
Pre-Computer Networks & Systems	6	7	4	2	6
Pre-Electrical/Electronics Engineering Technology	2	4	5	4	0
Pre-Industrial Electronics Technology	6	8	10	4	2
On-Campus Total	171	183	165	163	153
OFF-CAMPUS					
Computer Networks and Systems BS	0	0	1	1	1
Off-Campus Total	0	0	1	1	1
<i>DEPARTMENT TOTAL</i>	171	183	166	164	154
HEAVY EQUIPMENT					
Heavy Equipment Service Engineering Technology BS	15	19	30	25	35
Heavy Equipment Technology AAS	61	59	47	63	74
Pre-Heavy Equipment Technology	5	16	5	7	1
Pre-Heavy Equipment Service Engineering Technology	0	1	0	1	0
On-Campus Total	81	95	82	96	110
<i>DEPARTMENT TOTAL</i>	81	95	82	96	110
HVACR					
HVACR Engineering Technology BS	62	55	64	62	73
HVACR Technology AAS	60	57	72	80	63
Pre-HVACR Engineering Technology	4	2	3	1	3
Pre-HVACR Technology	9	11	10	10	11
On-Campus Total	135	125	149	153	150
OFF-CAMPUS					
HVACR Technology AAS	0	0	0	1	0
HVACR Engineering Technology BS	35	59	66	68	54
Off-Campus Total	35	59	66	69	54
<i>DEPARTMENT TOTAL</i>	170	184	215	222	204
MANUFACTURING ENGINEERING TECHNOLOGY					
Manufacturing Engineering Technology BS	31	39	40	41	43
Manufacturing Tooling Technology AAS	53	51	38	31	15
Pre-Manufacturing Engineering Technology	3	2	8	8	8
Pre-Manufacturing Tooling Technology	2	0	2	1	1
On-Campus Total	89	92	88	81	67

STUDENTS/ENROLLMENT

ENROLLMENT BY PROGRAM FALL SEMESTER

COLLEGE	2004/05	2005/06	2006/07	2007/08	2008/09
TECHNOLOGY					
MANUFACTURING ENGINEERING TECHNOLOGY Cont.					
OFF-CAMPUS					
Manufacturing Engineering Technology BS	59	56	44	39	35
Manufacturing Tooling Technology AAS	0	0	1	1	0
Quality Engineering Technology BS	13	11	13	16	14
Quality Technology BS	0	0	1	2	1
Quality Technology CERT	2	3	1	1	1
Off-Campus Total	74	70	60	59	51
<i>DEPARTMENT TOTAL</i>	63	162	148	140	118
MECHANICAL DESIGN					
CAD Drafting & Tool Design Technology AAS	70	72	60	51	48
Pre-CAD Drafting & Tool Design Technology	2	1	0	0	0
Mechanical Engineering Technology - BS	37	36	30	28	37
Mechanical Engineering Technology - AAS	79	62	54	57	68
Pre-Mechanical Engineering Technology - BS	8	7	5	6	7
Pre-Mechanical Engineering Technology - AAS	4	5	4	5	5
Pre-Product Design Engineering Technology	7	1	3	6	8
Product Design Engineering Technology BS	32	36	28	25	35
On-Campus Total	239	220	184	178	208
OFF-CAMPUS					
Mechanical Engineering Technology	0	0	1	0	0
Product Design Engineering Technology BS	36	25	16	27	26
Off-Campus Total	36	25	17	27	26
<i>DEPARTMENT TOTAL</i>	275	245	201	205	234
PLASTICS & RUBBER					
Plastics Engineering Technology BS	66	42	45	51	45
Plastics Technology AAS	63	81	65	56	53
Pre-Plastics Engineering Technology	12	7	3	5	8
Pre-Plastics Technology	2	4	4	8	6
Pre-Rubber Technology	1	0	0	1	2
Pre-Rubber Engineering Technology	3	3	2	0	2
Rubber Engineering Technology BS	6	4	4	4	3
Rubber Technology AAS	18	12	10	12	12
On-Campus Total	171	153	133	137	131
OFF-CAMPUS					
Plastics Technology AAS	0	0	1	1	0
Off-Campus Total	0	0	1	1	0
<i>DEPARTMENT TOTAL</i>	171	153	134	138	131

STUDENTS/ENROLLMENT

ENROLLMENT BY PROGRAM FALL SEMESTER

COLLEGE	2004/05	2005/06	2006/07	2007/08	20078/09
TECHNOLOGY					
PRINTING & IMAGING TECHNOLOGY MGMT					
New Media Printing & Publishing BS	14	14	16	10	11
Printing Management BS	22	27	31	19	24
Pre-Printing Management	0	2	1	1	0
Printing & Digital Graphic Imaging Technology AAS	57	58	39	40	31
On-Campus Total	93	101	87	70	66
<i>DEPARTMENT TOTAL</i>	93	101	87	70	66
SURVEYING ENGINEERING					
Pre-Surveying Engineering	0	2	4	2	0
Pre-Surveying Technology	4	4	3	3	3
Surveying Engineering BS	73	79	77	70	73
Surveying Technology AAS	28	33	34	43	31
On-Campus Total	105	118	118	118	107
<i>DEPARTMENT TOTAL</i>	105	118	118	118	107
WELDING ENGINEERING TECHNOLOGY					
Pre-Welding Engineering Technology	3	7	2	4	7
Pre-Welding Technology	1	3	3	4	6
Welding Technology AAS	77	74	72	92	85
Welding Engineering Technology BS	60	64	56	54	54
On-Campus Total	141	148	133	154	152
<i>DEPARTMENT TOTAL</i>	141	148	133	154	152
UNDECLARED OFF-CAMPUS	24	13	10	13	5
ON-CAMPUS TOTAL	2,102	2,172	2,054	2,041	1,964
OFF-CAMPUS TOTAL	215	223	209	223	196
COLLEGE TOTAL	2,317	2,395	2,263	2,264	2,160

Source: Office of Institutional Research & Testing

STUDENTS/ENROLLMENT

ENROLLMENT BY PROGRAM FALL SEMESTER

COLLEGE	2004/05	2005/06	2006/07	2007/08	2008/09
UNIVERSITY COLLEGE					
DEVELOPMENTAL PROG & CURRICULUM					
Career Exploration	95	91	101	92	85
Directed Studies	39	20	24	35	51
General Studies	51	171	254	270	288
Intensive English Language Program	18	11	2	0	0
Non-Degree	0	0	0	0	51
Undeclared	0	0	5	3	0
University College Program	134	47	48	71	73
On-Campus Total	337	340	434	471	548
Non-Degree	0	0	0	0	13
Undeclared	0	0	0	0	1
Off-Campus Total	0	0	0	0	14
COLLEGE TOTAL	674	680	868	942	562

Source: Office of Institutional Research and Testing

Ferris State University

Fall to Fall First-Year Student Retention Rates (Full-Time FTIACS)

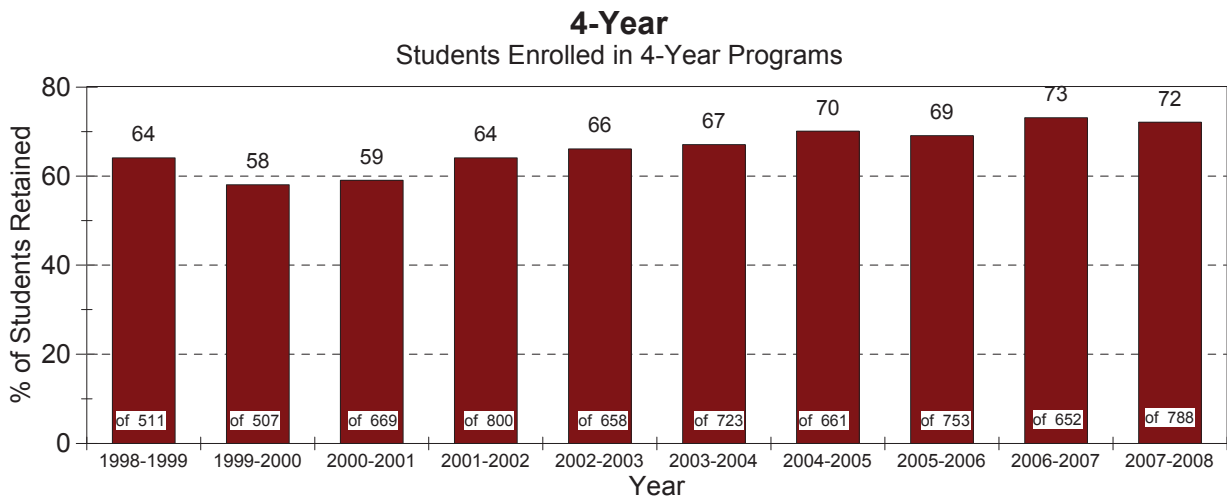
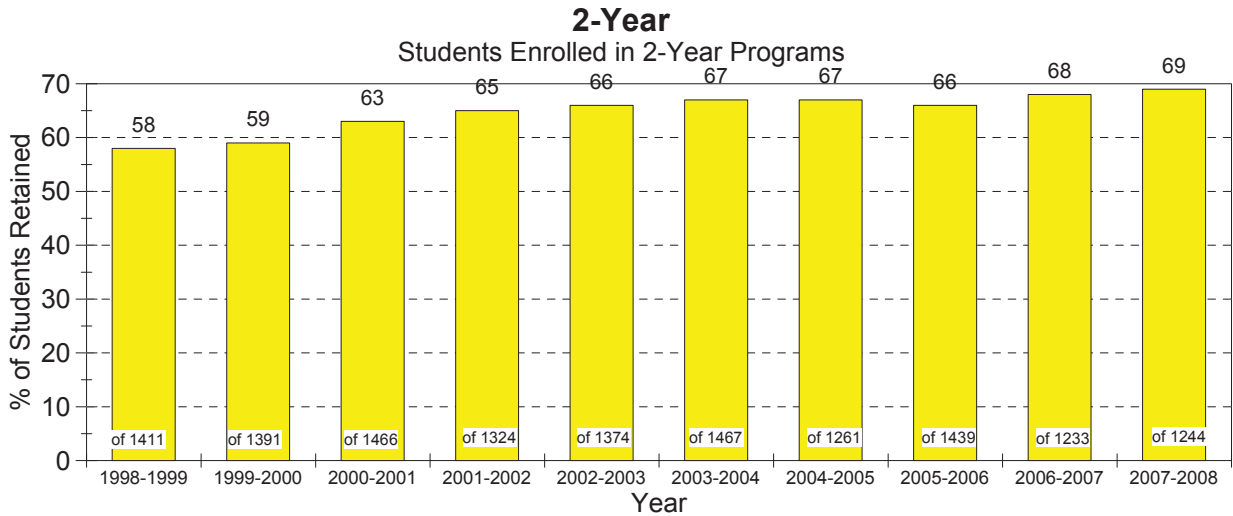
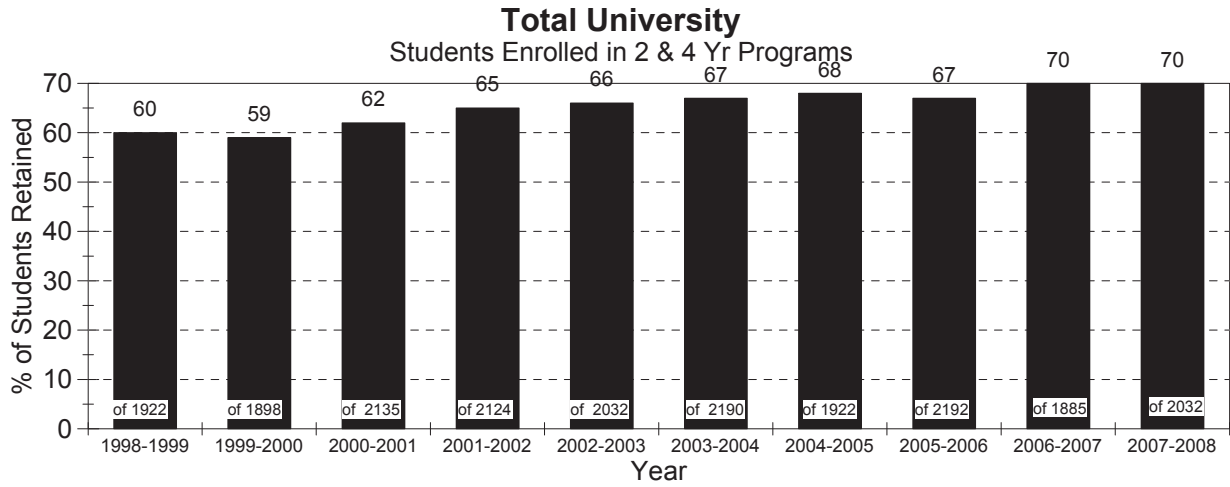

Source: Office of Institutional Research and Testing

STUDENTS/ENROLLMENT

Graduation Rates Percent of Full-Time FTIAC (First Time in Any College) Students Graduating Within 2 to 6 Years

All Two and Four-Year Degree Programs

<u>Entering Term</u>	<u># of FTIAC's</u>	<u>2 Yr Grad Rate %</u>	<u>3 Yr Grad Rate %</u>	<u>4 Yr Grad Rate %</u>	<u>5 Yr Grad Rate %</u>	<u>6 Yr Grad Rate %</u>
2000	2133	8	17	27	37	42
2001	2124	8	17	29	40	44
2002	2032	8	16	30	41	46
2003	2190	8	18	31	43	
2004	1922	9	19	33		
2005	2192	6	14			
2006	1885	7				

Two-Year Degree Programs

<u>Entering Term</u>	<u># of FTIAC's</u>	<u>2 Yr Grad Rate %</u>	<u>3 Yr Grad Rate %</u>	<u>4 Yr Grad Rate %</u>	<u>5 Yr Grad Rate %</u>	<u>6 Yr Grad Rate %</u>
2000	1465	11	23	31	39	43
2001	1324	12	24	34	42	47
2002	1374	12	22	32	40	46
2003	1467	11	24	34	44	
2004	1261	13	25	37		
2005	1439	9	18			
2006	1233	9				

Four-Year Degree Programs

<u>Entering Term</u>	<u># of FTIAC's</u>	<u>2 Yr Grad Rate %</u>	<u>3 Yr Grad Rate %</u>	<u>4 Yr Grad Rate %</u>	<u>5 Yr Grad Rate %</u>	<u>6 Yr Grad Rate %</u>
2000	668	2	4	19	33	38
2001	800	1	5	21	36	41
2002	658	0	3	25	42	46
2003	723	1	6	23	43	
2004	661	2	7	24		
2005	753	2	6			
2006	652	2				

Source: Office of Institutional Research and Testing

STUDENTS/ENROLLMENT

Percent of FTIAC Fall to Fall Retention

	<u>Fall</u> <u>2004</u>	<u>Fall</u> <u>2005</u>	<u>Fall</u> <u>2006</u>	<u>Fall</u> <u>2007</u>	<u>Fall</u> <u>2008</u>
Full-time Bachelor Students	67%	70%	69%	73%	72%
Full-time Associate Students	67%	67%	66%	68%	69%
Total Students	67%	69%	67%	70%	70%

Average # of Credits Taken by Full-Time (12+ credits) Students By Class Level Summer 2005 thru Fall 2008

	<u>Summer</u> <u>2005</u>	<u>Fall</u> <u>2005</u>	<u>Winter</u> <u>2006</u>	<u>Summer</u> <u>2006</u>	<u>Fall</u> <u>2006</u>	<u>Spring</u> <u>2007</u>	<u>Summer</u> <u>2007</u>	<u>Fall</u> <u>2007</u>	<u>Spring</u> <u>2008</u>	<u>Summer</u> <u>2008</u>	<u>Fall</u> <u>2008</u>
Freshman	14.17	14.42	14.30	12.33	14.34	14.25	13.42	14.36	14.15	12.70	14.23
Sophomore	13.63	14.40	14.20	12.79	14.40	14.15	13.09	14.16	14.08	13.26	14.08
Junior	13.07	14.49	14.37	13.04	14.30	14.17	13.24	14.18	14.08	13.45	14.12
Senior	13.62	14.50	14.45	13.42	14.46	14.32	13.69	14.26	14.14	13.46	14.30
Graduate	13.21	13.12	12.60	12.00	12.56	12.49	12.93	12.64	12.98	12.75	12.10
1st Professional	15.73	16.97	16.89	15.87			14.08	16.99	16.93	15.58	16.85
Optometry					18.49	19.25					
Pharmacy					16.35	16.76					
Special Grad	13.50	14.00	13.00	12.00							
Special Undergrad	12.00	14.00	13.00								
Total Avg	14.16	14.60	14.51	14.10	14.53	14.43	13.60	14.43	14.32	14.46	14.36
Undergrad Avg	13.55	14.45	14.34	13.24	14.38	14.41	13.50	14.25	14.11	13.98	14.37

Average HSGPA & ACT SCORES FTIAC Students (First Time In Any College) Fall 2001-2008

	<u>2001</u>	<u>2002</u>	<u>2003</u>	<u>2004</u>	<u>2005</u>	<u>2006</u>	<u>2007</u>	<u>2008</u>
<u>High School GPA</u>	3.14	3.07	3.09	3.14	3.13	3.18	3.17	3.17
<u>ACT</u>								
Composite:	19.8	20.2	20.6	20.8	20.9	21.3	21.4	21.3
English:	18.3	19.0	19.4	19.6	19.8	20.2	20.4	20.5
Math:	19.8	20.1	20.3	20.9	20.7	21.3	21.3	21.2
Reading:	19.9	20.4	20.9	21.1	21.1	21.6	21.9	21.8
Sci. Reasoning:	20.5	20.9	21.3	21.4	21.5	22.1	22.2	22.2

Source: Office of Institutional Research & Testing

STUDENTS/ENROLLMENT

STUDENT CREDIT HOURS (SCH) BY COLLEGE

College	Fall 2005	Fall 2006	Fall 2007	Fall 2008
Allied Health Sciences				
On-Campus	7,989	8,132	8,218	9,365
Off-Campus	3,353	3,738	4,317	5,252
Total	11,342	11,870	12,535	14,617
Arts & Sciences				
On-Campus	61,134	59,084	60,267	58,988
Off-Campus	1,608	1,851	1,857	2,566
Total	62,742	60,935	62,124	61,554
Business				
On-Campus	19,954	19,666	20,578	20,898
Off-Campus	2,070	2,601	3,294	3,657
Total	22,024	22,267	23,872	24,555
College of Prof & Technical Studies				
Off-Campus	981	1,299	1,468	1,536
Education & Human Services				
On-Campus	8,665	8,589	7,585	7,699
Off-Campus	4,543	4,651	4,932	4,970
Total	13,208	13,240	12,517	12,669
Kendall College of Art & Design				
On-Campus	11,718	11,820	12,845	14,619
Michigan College of Optometry				
On-Campus	2,111	2,426	2,543	2,590
Off-Campus	34	33	29	35
Total	2,145	2,459	2,572	2,625
Pharmacy				
On-Campus	7,243	7,318	7,815	7,994
Technology				
On-Campus	19,595	18,247	18,063	17,066
Off-Campus	1,116	1,157	1,244	1,126
Total	20,711	19,404	19,307	18,192
University College				
On-Campus	4,074	3,392	3,565	3,733
Off-Campus	0	44	173	92
Total	4,074	3,436	3,738	3,825
UNIVERSITY TOTAL				
On-Campus	142,483	138,674	141,479	142,952
Off-Campus	13,705	15,374	17,314	19,234
Total	156,188	154,048	158,793	162,186

Note: SCH based on course section

Source: Office of Institutional Research and Testing

STUDENTS/ENROLLMENT

STUDENTS WHO TRANSFERRED TO FSU FROM MICHIGAN COMMUNITY COLLEGES & PUBLIC UNIVERSITIES Summer 2007, Fall 2007, Spring 2008

COMMUNITY COLLEGES

Alpena Community College	40	Mid-Michigan Community College	32
Bay De Noc Community College	23	Monroe County Community College	13
Delta College	76	Montcalm Community College	36
Glen Oaks Community College	7	Mott Community College	63
Gogebic Community College	1	Muskegon Community College	79
Grand Rapids Community College	368	North Central Michigan College	16
Henry Ford Community College	11	Northwestern Michigan College	116
Jackson Community College	14	Oakland Community College	30
Kalamazoo Valley Community College	46	Schoolcraft College	32
Kellogg Community College	13	Southwestern Michigan College	28
Kirtland Community College	17	St. Clair County Community College	26
Lake Michigan College	22	Washtenaw Community College	24
Lansing Community College	98	Wayne County Community College	5
Macomb Community College	44	West Shore Community College	46

UNIVERSITIES

Central Michigan University	81	Oakland University	10
Eastern Michigan University	6	Saginaw Valley State University	17
Grand Valley State University	71	University of Michigan - Ann Arbor	10
Lake Superior State University	13	University of Michigan - Dearborn	2
Michigan State University	33	University of Michigan - Flint	6
Michigan Technological University	12	Wayne State University	9
Northern Michigan University	24	Western Michigan University	27

TOTAL TRANSFERS TO FSU 1647

STUDENTS WHO TRANSFERRED FROM FSU TO OTHER COLLEGES & UNIVERSITIES PARTICIPATING IN THE NSC DATA SYSTEM Summer 2007, Fall 2007, Spring 2008

Alma College	5	Mott Community College	28
Alpena Community College	5	Muskegon Community College	22
Aquinas College	6	North Central Michigan College	13
Bay De Noc Community College	8	Northern Michigan University	10
Calvin College	4	Northwestern Michigan University	44
Central Michigan University	63	Northwood University	3
College For Creative Studies	10	Oakland Community College	32
Columbia College Chicago	3	Oakland University	9
Delta College	28	Owens Community College	3
Eastern Michigan University	25	Saginaw Valley State University	18
Grand Rapids Community College	308	Schoolcraft College	17
Grand Valley State University	68	Southwestern Michigan University	7
Henry Ford Community College	9	Spring Arbor University	7
Hope College	4	St. Clair County Community College	6
Indiana University South Bend	4	University of Michigan-Flint	7
Jackson Community College	9	University of Michigan-Central	12
Kellogg Community College	7	University of Northwestern Ohio	3
Lake Michigan College	5	University of Phoenix	12
Lake Superior State University	8	University of Toledo	3
Lansing Community College	70	University of Wisconsin-Whitewater	3
Macomb Community College	43	Washtenaw Community College	16
Michigan State University	26	Wayne County Community College	17
Michigan Technological Studies	10	Wayne State University	12
Mid-Michigan Community College	30	West Shore Community College	10
Monroe County Community College	4	Western Michigan University	38
Montcalm Community College	19		

TOTAL TRANSFERS TO INSTITUTIONS (THREE OR MORE TRANSFERS ENROLLED) - LISTED ABOVE 1133
TOTAL TRANSFERS TO INSTITUTIONS (LESS THAN THREE TRANSFERS ENROLLED) - NOT LISTED ABOVE 155
TRANSFER GRAND TOTAL 1288

Source: National Student Clearinghouse

STUDENTS/ENROLLMENT

ENROLLMENT SUMMARY OF STUDENTS BY AGE FALL 2008

Full-Time Students

Age	<u>Undergraduate</u>		<u>Graduate</u>		<u>First Professional</u>	
	Men	Women	Men	Women	Men	Women
Under 18	59	102	0	0	0	0
18-19	1,755	1,636	0	0	1	2
20-21	1,644	1,370	3	1	69	96
22-24	1,130	733	28	14	125	191
25-29	348	229	18	14	60	69
30-34	84	82	1	4	20	9
35-39	48	52	1	3	11	13
40-49	40	64	2	7	3	6
50-64	11	15	2	4	1	0
65 & over	1	0	0	0	0	0
Age Unknown	0	1	0	0	0	0
Total	5,120	4,284	55	47	290	386

Part-Time Students

Age	<u>Undergraduate</u>		<u>Graduate</u>		<u>First Professional</u>	
	Men	Women	Men	Women	Men	Women
Under 18	80	153	0	0	0	0
18-19	48	48	0	0	0	0
20-21	180	136	0	1	0	0
22-24	321	317	23	21	2	4
25-29	234	274	36	70	3	1
30-34	146	180	37	46	1	0
35-39	114	175	26	44	0	1
40-49	132	248	41	76	4	0
50-64	46	108	18	34	0	0
65 & over	1	3	0	1	0	0
Age Unknown	5	4	0	1	0	0
Total	1,307	1,646	181	294	10	6

Average Age

	<u>Full-Time</u>	<u>Part-Time</u>	<u>Total</u>
Undergraduate Degree Seeking	21	31	23
Undergraduate Non-Degree Seeking	31	23	23
Graduate	29	36	35
First Professional	24	30	24
All Students	21	30	24

Source: Office of Institutional Research and Testing

Degrees

DEGREES CONFERRED BY PROGRAM

ACADEMIC YEAR (SUMMER, FALL, SPRING/WINTER SEMESTERS)

ALLIED HEALTH SCIENCES	2005-06				2006-07				2007-08			
	CERT	AS	BS	MS	CERT	AS	BS	MS	CERT	AS	BS	MS
CLINICAL LAB, RESP CARE & HEALTH ADM.												
Coding/Reimbursement Specialist	19				2				1			
Environmental Health & Safety		1	16				11				8	
Health Care Systems Administration			21				41				60	
Health Information Management											1	
Health Information Technology										17		
Medical Laboratory Technology		4				6				1		
Medical Record Administration			11				10				9	
Medical Record Clerk									1			
Medical Record Technology		34				32				32		
Medical Technology			9				16				22	
Nuclear Medicine Technology		29				36				40		
Phlebotomy	20				36				25			
Respiratory Care		26				42				55		
Unit Clerk									1			
TOTAL	39	94	57	0	38	116	78	0	28	145	100	0
DENTAL HYGIENE & MEDICAL IMAGING												
Dental Hygiene		62				55				54		
Diagnostic Medical Sonography		4				14				15		
Radiography		41				40				48		
TOTAL	0	107	0	0	0	109	0	0	0	117	0	0
SCHOOL OF NURSING												
Master of Science in Nursing				2				1				4
Nursing		32	58			39	62			47	55	
Nursing Education					1				1			
TOTAL	0	32	58	2	1	39	62	1	1	47	55	4
COLLEGE TOTAL	39	233	115	2	39	264	140	1	29	309	155	4

Source: Office of Institutional Research and Testing

DEGREES/PROGRAMS

DEGREES CONFERRED BY PROGRAM

ACADEMIC YEAR (SUMMER, FALL, SPRING/WINTER SEMESTERS)

ARTS & SCIENCES	2005-06				2006-07				2007-08			
	CERT	AS	BA	BS	CERT	AS	BA	BS	CERT	AS	BA	BS
BIOLOGY												
Applied Biology				55				53				71
Biochemistry			1				2					
Biology			1				2				3	
Biotechnology				6				7				11
Horticulture Golf Course Mgmt					2					2		
Ornamental Horticulture		8			2	11			2	7		
Pre-Science		42				30				36		
TOTAL	0	50	2	61	4	41	4	60	4	43	3	82
COLLEGE OF ARTS & SCIENCES												
Integrative Studies				5				12				16
TOTAL	0	0	0	5	0	0	0	12	0	0	0	16
HUMANITIES												
Applied Speech Communication		3		9		3		10		2		20
Communication			4				3				3	
History			4				11				8	
TOTAL	0	3	8	9	0	3	14	10	0	2	11	20
LANGUAGE & LITERATURE												
English Composition			3				3					
English Literature			4				7				3	
Liberal Arts		5				15				17		
Tech & Professional Communication				3				7				5
Technical Writing	2				1				2			
TOTAL	2	5	7	3	1	15	10	7	2	17	3	5
MATHEMATICS												
Applied Mathematics				9				12				7
Mathematics							1				1	
TOTAL	0	0	0	9	0	0	1	12	0	0	1	7
PHYSICAL SCIENCES												
Chemistry			1				5				9	
Industrial Chemistry Technology		9				11				7		
TOTAL	0	9	1	0	0	11	5	0	0	7	9	0
SOCIAL SCIENCES												
Psychology				27				24				24
Public Administration				12				9				5
Social Work				32				37				44
Sociology			1				4				5	
TOTAL	0	0	1	71	0	0	4	70	0	0	5	73
COLLEGE TOTAL	2	67	19	158	5	70	38	171	6	69	32	203

Source: Office of Institutional Research and Testing

DEGREES/PROGRAMS

DEGREES CONFERRED BY PROGRAM
ACADEMIC YEAR (SUMMER, FALL, SPRING/WINTER SEMESTERS)

BUSINESS	2006-08				2006-07				2007-08			
	CERT	AS	BS	MS	CERT	AS	BS	MS	CERT	AS	BS	MS
ACCOUNTING, FINANCE, INFO SYSTEMS												
Accountancy		1	35			2	30			4	36	
Accountancy/Computer Info Systems											1	
Accountancy/Finance			2				4				9	
Accountancy/Public Accounting											3	
Advanced Studies in Business Intelligence	7											
Advanced Studies in E-Business	3				1							
Advanced Studies in Info Security	14				17				10			
Advanced Studies in Network Mgmt	1											
Advanced Studies in Systems Integration	1				2				6			
Computer Info Systems		4	51			2	37			1	35	
Computer Info Systems/Management			1									
Finance			13				10				10	
Information Systems Management				28				18				16
TOTAL	26	5	102	28	20	4	81	18	16	5	94	16

MANAGEMENT												
Advanced Studies in Design/Innovation									4			
Advanced Studies in Global Logistics	1											
Advanced Studies in Investment	1											
Advanced Studies in Mgmt Tools/Technique									18			
Advanced Studies in Outsourcing Mgmt	1								1			
Advanced Studies in Quality Mgmt	13				11							
BUAD w/Professional Tracks											3	
Business Administration			116				113				114	
Business Administration - Aviation											2	
Business Administration - Legal Studies											2	
Business Administration - Maritime											15	
Business & Management									16			
Club Management	1				3				1			
Culinary Management					7				2			
General Business		20				18				19		
Hotel, Restaurant, & Food Industry Mgmt											2	
Human Resources Management	5		8		1		4		3		8	
Insurance			1									
International Business	7		7		6		5		2		4	
Legal Assistant		1										
Legal Studies		17				18				16		
Management			1				1					
Marketing/Sales									1			
Master of Business Administration				17				16				21
Operations and Supply Management			2								2	
Real Estate	3				6				2			
Resort Management			6				11				14	
Restaurant & Food Industry Mgmt		13			14	5			2	6		
Small Business & Entrepreneurship			12				14				11	
Small Business Management	11				9				3			
Sport, Spa, Entertainment Operations	2				2							
Supervision					18				26			
TOTAL	45	51	153	17	77	41	148	16	81	41	177	21

Source: Office of Institutional Research and Testing

DEGREES/PROGRAMS

DEGREES CONFERRED BY PROGRAM ACADEMIC YEAR (SUMMER, FALL, SPRING/WINTER SEMESTERS)

BUSINESS	2005-06				2006-07				2007-08			
	CERT	AS	BS	MS	CERT	AS	BS	MS	CERT	AS	BS	MS
MARKETING												
Advertising	2		14		1		11		1		24	
Business to Business Marketing	2				5				12			
Direct Marketing	20				19				19			
E-Commerce	8				7				8		1	
Graphic Design			28			21	14			18	13	
Hospitality Management			1									
Hotel Management	1		6		29		13				4	
Marketing	4		34		5		37		3		44	
Marketing/PGM			54				37				48	
Marketing/PTM			11				9				4	
Marketing Research									1			
Marketing/Sales	4				6							
Music Industry Management			18				14				20	
Public Relations			9		1		7		4		12	
Retailing	2				2				1			
Visual Communication			6									
Visual Design and Web Media		36	15			7	1					
TOTAL	43	36	196	0	75	28	143	0	49	18	170	0
SPORTS, ENTERTAINMENT, HOSPT. MGMT.												
Special Event/Meeting Planning									2			
TOTAL	0	0	0	0	0	0	0	0	2	0	0	0
COLLEGE TOTAL	114	92	451	45	172	73	372	34	148	64	441	37

Source: Office of Institutional Research and Testing

DEGREES CONFERRED BY PROGRAM
ACADEMIC YEAR (SUMMER, FALL, SPRING/WINTER SEMESTERS)

EDUCATION & HUMAN SERVICES	2005-06				2006-07				2007-08			
	CERT	AS	BS	MS	CERT	AS	BS	MS	CERT	AS	BS	MS
CRIMINAL JUSTICE												
Criminal Justice Administration				13				28				23
Criminal Justice			140				169				198	
Pre-Criminal Justice		96				74				58		
TOTAL	0	96	140	13	0	74	169	28	0	58	198	23
RECREATION LEISURE SERVICES & WELLNESS												
Recreation Leadership & Management			12				10				12	
TOTAL	0	0	12	0	0	0	10	0	0	0	12	0
SCHOOL OF EDUCATION												
Advanced Studies for Total Quality Mgmt.									1			
Allied Health Education			4				3				3	
Biology Education			8				2				7	
Business Education			6				5				1	
Career & Technical Education				29				34				23
Chemistry Education			2				1				1	
Curriculum & Instruction				41				61				41
Early Childhood Education		9				9	4			4	3	
Elementary Education			56				75				76	
English Education			22				9				13	
History Education			8				5				10	
Mathematics Education			14				11				7	
Philanthropy Education					1							
Pre-Teaching Elementary		4				2						
Pre-Teaching Secondary		1				1						
Social Studies			7				2				2	
Social Studies/Elementary			7								7	
Technical Education			11				35				18	
Wage Earning Home Economics Edu			3				2					
TOTAL	0	14	148	70	1	12	154	95	1	4	148	64
TELEVISION PRODUCTION												
Television & Digital Media Production			22				22				18	
TOTAL	0	0	22	0	0	0	22	0	0	0	18	0
COLLEGE TOTAL	0	110	322	83	1	86	355	123	1	62	376	87

Source: Office of Institutional Research and Testing

DEGREES/PROGRAMS

DEGREES CONFERRED BY PROGRAM ACADEMIC YEAR (SUMMER, FALL, SPRING/WINTER SEMESTERS)

KENDALL	2005-06				2006-07				2007-08			
	CERT	BS	BFA	MS	CERT	BS	BFA	MS	CERT	BS	BFA	MS
DESIGN STUDIES												
Digital Media			13				11				9	
Digital Media -3D Animation											1	
Digital Media - Interactive Design											1	
Digital Media - Motion Graphics											1	
Furniture Design			7				4				7	
Graphic Design							40				33	
Illustration			30				22				16	
Illustration - Digital Media			10				7				7	
Industrial Design			9				7				14	
Interior Design			43				28				50	
Metals/Jewelry Design			1				6					
Visual Communication - Multi Media			1									
TOTAL	0	0	114	0	0	0	125	0	0	0	139	0

FINE ARTS/FOUNDATION	2005-06				2006-07				2007-08			
	CERT	BS	BFA	MS	CERT	BS	BFA	MS	CERT	BS	BFA	MS
Art Education			3				4				5	
Fine Arts							1					
Fine Arts Drawing			3	1			4	1			3	
Fine Arts Painting			7	1			6	7			1	6
Fine Arts Photography			6	1			1	1			2	2
Fine Arts Printmaking			2					2			1	1
Fine Arts Sculpture			1				1					
Fine Arts Woodwork			1				1				1	
MFA Dual Major				1								
Painting			2				2				3	
Photography							5				5	
Sculpture/Functional Art			1				3				4	
TOTAL	0	0	26	4	0	0	28	11	0	0	25	9

LIBERAL ARTS/SCIENCE/ART HISTORY	2005-06				2006-07				2007-08			
	CERT	BS	BFA	MS	CERT	BS	BFA	MS	CERT	BS	BFA	MS
Art History			3								4	
TOTAL	0	3	0	0	0	0	0	0	0	4	0	0

COLLEGE TOTAL	0	3	140	4	0	0	153	11	0	4	164	9
----------------------	----------	----------	------------	----------	----------	----------	------------	-----------	----------	----------	------------	----------

DEGREES CONFERRED BY PROGRAM ACADEMIC YEAR (SUMMER, FALL, SPRING/WINTER SEMESTERS)

COLLEGE OF PROF & TECH STUDIES	2005-06				2006-07				2007-08			
	CERT	AS	BS	MS	CERT	AS	BS	MS	CERT	AS	BS	MS
Digital Animation/Game Design							3				12	
Industrial Technology and Mgmt			5				8				21	
TOTAL	0	0	5	0	0	0	11	0	0	0	33	0

COLLEGE TOTAL	0	0	5	0	0	0	11	0	0	0	33	0
----------------------	----------	----------	----------	----------	----------	----------	-----------	----------	----------	----------	-----------	----------

Source: Office of Institutional Research and Testing

DEGREES CONFERRED BY PROGRAM

ACADEMIC YEAR (SUMMER, FALL, SPRING/WINTER SEMESTERS)

MICHIGAN COLLEGE OF OPTOMETRY	2005-06				2006-07				2007-08			
	CERT	AS	BS	OD	CERT	AS	BS	OD	CERT	AS	BS	OD
Optometry				34				32				30
Visual Science			20				13					
COLLEGE TOTAL	0	0	20	34	0	0	13	32	0	0	0	30

DEGREES CONFERRED BY PROGRAM

ACADEMIC YEAR (SUMMER, FALL, SPRING/WINTER SEMESTERS)

PHARMACY	2005-06				2006-07				2007-08			
	CERT	AS	BS	Pharm D.	CERT	AS	BS	Pharm D.	CERT	AS	BS	Pharm D.
Pharmacy				113				122				128
COLLEGE TOTAL	0	0	0	113	0	0	0	122	0	0	0	128

Source: Office of Institutional Research and Testing

DEGREES/PROGRAMS

DEGREES CONFERRED BY PROGRAM ACADEMIC YEAR (SUMMER, FALL, SPRING/WINTER SEMESTERS)

TECHNOLOGY	2005-06				2006-07				2007-08			
	CERT	AS	BS	MS	CERT	AS	BS	MS	CERT	AS	BS	MS
ARCHITECTURAL TECH & FACILITIES MGMT												
Architectural Technology		17				24				35		
Facility Management	1		12		12		16		8		16	
TOTAL	1	17	12	0	12	24	16	0	8	35	16	0

AUTOMOTIVE												
Automotive Body		14				21				6		
Automotive Engineering Technology			28				23				37	
Automotive Management											3	
Automotive Service Technology		83				65				67		
Automotive & Heavy Equipment Mgmt			31				38				44	
Performance Machining	23				14				12			
Performance Motorsports	31				40				24			
TOTAL	54	97	59	0	54	86	61	0	36	73	84	0

CONSTRUCTION TECHNOLOGY & MGMT												
Advanced Construction Management					15							
Building Construction Technology		43				61				49		
Civil Engineering Technology		14				20				13		
Construction Administration	18											
Construction Management			61				72				71	
TOTAL	18	57	61	0	15	81	72	0	0	62	71	0

ELECTRONICS/CNS												
Computer Networks & Systems			10				15				10	
Electrical/Electronics Engineering			7				15				18	
Industrial Electronics Technology		15				9				13		
TOTAL	0	15	17	0	0	9	30	0	0	13	28	0

HEAVY EQUIPMENT												
Electrical Power Generation	3				1				4			
Heavy Equipment Service Engineering Tech			11				8				10	
Heavy Equipment Technology		23				25				14		
TOTAL	3	23	11	0	1	25	8	0	4	14	10	0

HVACR												
HVACR Engineering Technology			35				32				55	
HVACR Technology		31				22				31		
TOTAL	0	31	35	0	0	22	32	0	0	31	55	0

Source: Office of Institutional Research and Testing

DEGREES/PROGRAMS

DEGREES CONFERRED BY PROGRAM ACADEMIC YEAR (SUMMER, FALL, SPRING/WINTER SEMESTERS)

TECHNOLOGY	2005-06				2006-07				2007-08			
	CERT	AS	BS	MS	CERT	AS	BS	MS	CERT	AS	BS	MS
MANUFACTURING ENGINEERING TECHNOLOGY												
Industrial Practices					1				3			
Manufacturing Engineering Technology			23				21				31	
Manufacturing Tooling Technology		17				11				9		
Quality Engineering Technology			3				1				10	
Quality Technology	20				23				23			
TOTAL	20	17	26	0	24	11	22	0	26	9	41	0
MECHANICAL DESIGN												
CAD Drafting & Tool Design Technology		21				14				21		
Mechanical Engineering Technology		31	18			21	25			15	13	
Product Design Engineering Technology			32				23				16	
TOTAL	0	52	50	0	0	35	48	0	0	36	29	0
PLASTICS & RUBBER												
Plastics Engineering Technology			32				22				26	
Plastics Technology		25				29				18		
Rubber Engineering Technology			8				4				3	
Rubber Technology		3				6				1		
TOTAL	0	28	40	0	0	35	26	0	0	19	29	0
PRINTING & IMAGING TECHNOLOGY MGMT												
New Media Printing & Publishing			6				10				5	
Printing & Digital Graphic Imaging		25				15				11		
Printing Management			12				16				12	
TOTAL	0	25	18	0	0	15	26	0	0	11	17	0
SURVEYING ENGINEERING												
Geographic Information	8				4				6			
Surveying Engineering			20				17				22	
Surveying Technology		17				13				16		
TOTAL	8	17	20	0	4	13	17	0	6	16	22	0
WELDING ENGINEERING TECHNOLOGY												
Welding Engineering Technology			33				28				29	
Welding Technology		24				24				38		
TOTAL	0	24	33	0	0	24	28	0	0	38	29	0
COLLEGE TOTAL	104	403	382	0	110	380	386	0	80	357	431	0

Source: Office of Institutional Research and Testing

DEGREES/PROGRAMS

DEGREES CONFERRED AT FERRIS STATE UNIVERSITY ACADEMIC YEAR (SUMMER, FALL, SPRING/WINTER SEMESTERS)

	<u>CERTIFICATE</u>	<u>ASSOCIATE</u>	<u>BACHELOR</u>	<u>MASTER</u>	<u>DOCTORATE</u>	<u>TOTAL</u>
1988 - 1989	2	1,040	1,559	32	30	2,663
1989 - 1990	6	1,177	1,721	27	33	2,964
1990 - 1991	9	1,107	1,662	31	33	2,842
1991 - 1992	13	1,156	1,790	36	36	3,031
1992 - 1993	7	1,295	1,898	38	35	3,273
1993 - 1994	8	975	1,789	27	36	2,835
1994 - 1995	11	948	1,661	34	40	2,694
1995 - 1996	53	860	1,438	40	35	2,426
1996 - 1997	71	786	1,328	43	41	2,269
1997 - 1998	82	823	1,281	97	40	2,323
1998 - 1999	96	839	1,140	83	41	2,199
1999 - 2000	130	821	1,186	81	44	2,262
2000 - 2001	100	722	1,217	116	52	2,207
2001 - 2002	157	764	1,325	152	45	2,443
2002 - 2003	247	808	1,312	168	58	2,593
2003 - 2004	217	830	1,410	148	121	2,726
2004 - 2005	245	843	1,403	158	149	2,798
2005 - 2006	259	905	1,615	134	147	3,060
2006 - 2007	327	873	1,639	169	154	3,162
2007 - 2008	264	861	1,839	137	158	3,259

Source: Office of Institutional Research and Testing

FERRIS STATE UNIVERSITY			
APPROVED PROGRAMS			
PROGRAM NAMES	COLLEGE	DEPARTMENT	DEGREE
Bachelor of Integrative Studies	N/A	N/A	BS
Dental Hygiene	AHS	Dental Hygiene & Medical Imaging	AAS
Dental Hygiene	AHS	Dental Hygiene & Medical Imaging	BS
Diagnostic Medical Sonography	AHS	Dental Hygiene & Medical Imaging	AAS
Health Information Management	AHS	Clinical Laboratory, Respiratory, Health Administration	BS
Health Information Technology	AHS	Clinical Laboratory, Respiratory, Health Administration	AAS
Health Care Systems Administration	AHS	Clinical Laboratory, Respiratory, Health Administration	BS
Medical Laboratory Technology	AHS	Clinical Laboratory, Respiratory, Health Administration	AAS
Medical Technology (Career Mobility)	AHS	Clinical Laboratory, Respiratory, Health Administration	BS
Medical Technology (Integrated)	AHS	Clinical Laboratory, Respiratory, Health Administration	BS
Nuclear Medicine Technology	AHS	Dental Hygiene & Medical Imaging	AAS
Nuclear Medicine Technology	AHS	Dental Hygiene & Medical Imaging	BS
Nursing	AHS	School of Nursing	AAS
Nursing	AHS	School of Nursing	BSN
Nursing	AHS	School of Nursing	MSN
Radiography	AHS	Dental Hygiene & Medical Imaging	AAS
Respiratory Care	AHS	Clinical Laboratory, Respiratory, Health Administration	AAS
Applied Biology	A/S	Biological Sciences	BS
Applied Biology/Environmental Biology concentration	A/S	Biological Sciences	BS
Applied Biology/Forensic Biology concentration	A/S	Biological Sciences	BS
Applied Biology/Pre-Dentistry concentration	A/S	Biological Sciences	BS
Applied Biology/Pre-Medicine concentration	A/S	Biological Sciences	BS
Applied Biology/Pre-Physical Therapy concentration	A/S	Biological Sciences	BS
Applied Biology/Pre-Veterinary Medicine concentration	A/S	Biological Sciences	BS
Applied Biology/Pre-Optometry concentration	A/S	Biological Sciences	BS
Applied Speech Communication	A/S	Humanities	AA
Applied Speech Communication	A/S	Humanities	BS
Applied Mathematics	A/S	Mathematics	BS
Applied Mathematics/Actuarial Science concentration	A/S	Mathematics	BS
Applied Mathematics/Computer Science concentration	A/S	Mathematics	BS
Applied Math/Operations Research concentration	A/S	Mathematics	BS
Applied Math/Statistics concentration	A/S	Mathematics	BS
Biology	A/S	Biological Sciences	BA
Biochemistry	A/S	Biological Sciences	BA
Biotechnology	A/S	Biological Sciences	BS
Chemistry	A/S	Physical Sciences	BA
Communication	A/S	Humanities	BA
English Literature	A/S	Language and Literature	BA
History	A/S	Humanities	BA
Industrial Chemistry Technology	A/S	Physical Sciences	AAS
Liberal Arts	A/S	Language and Literature	AA
Mathematics	A/S	Mathematics	BA
Ornamental Horticulture Technology	A/S	Biological Sciences	AAS
Pre-Engineering	A/S	Mathematics	AS
Pre-Law	A/S	Social Sciences	AA
Pre-Mortuary Science	A/S	Physical Sciences	AS

Source: Academic Affairs

DEGREES/PROGRAMS

FERRIS STATE UNIVERSITY			
APPROVED PROGRAMS			
PROGRAM NAMES	COLLEGE	DEPARTMENT	DEGREE
Pre-Pharmacy	A/S	Physical Sciences	AS
Pre-Science	A/S	Mathematics	AS
Political Sciences	A/S	Social Sciences	BS
Psychology	A/S	Social Sciences	BS
Public Administration	A/S	Social Sciences	BS
Social Work	A/S	Social Sciences	BSW
Sociology	A/S	Social Sciences	BA
Tech & Professional Communication/Auto Writing concen	A/S	Language and Literature	BS
Tech & Professional Communication/Comp Info concen	A/S	Language and Literature	BS
Tech & Professional Communication/Journalism concen	A/S	Language and Literature	BS
Tech & Professional Comm./Multi Media Writing concen	A/S	Language and Literature	BS
Tech & Professional Communication/Pub Mgt concen	A/S	Language and Literature	BS
Tech & Professional Comm Scientific & Med Writing concen	A/S	Language and Literature	BS
Accountacny	BUS	Accounting, Finance, & Info Systems	AAS
Accountacny	BUS	Accounting, Finance, & Info Systems	BB
Accountancy/Public Accounting track	BUS	Accounting, Finance, & Info Systems	BS
Accountancy/Computer Information Systems	BUS	Accounting, Finance, & Info Systems	BS
Accountancy/Finance	BUS	Accounting, Finance, & Info Systems	BS
Advertising	BUS	Accounting, Finance, & Info Systems	BS
Business Administration	BUS	Management	BS
Business Administration w/ Legal Studies	BUS	Management	BS
Business Administration w/ Professional Tracks	BUS	Management	BS
Computer Information Systems	BUS	Accounting, Finance, & Info Systems	AAS
Computer Information Systems	BUS	Accounting, Finance, & Info Systems	BS
Finance	BUS	Accounting, Finance, & Info Systems	BS
General Business	BUS	Management	AAS
Hotel Management with AAS RFIM	BUS	Management	BS
Hotel Management	BUS	Management	BS
Human Resource Management	BUS	Management	BS
Information Security and Intelligence	BUS	Accounting, Finance, & Info Systems	BS
Information Systems Management	BUS	Accounting, Finance, & Info Systems	MS
Legal Studies	BUS	Management	AAS
Management	BUS	Management	BS
Marketing	BUS	Marketing	BS
Music Industry Management	BUS	Marketing	BS
Operations and Supply Management	BUS	Management	BS
Professional Golf Management	BUS	Marketing	BS
Professional Tennis Management	BUS	Marketing	BS
Master of Business Administration	BUS	Management	MBA
Public Relations	BUS	Marketing	BS
Resort Management	BUS	Management	BS
Restaurant & Food Industry Management	BUS	Management	AAS
Graphic Design	BUS	Marketing	AAS
Graphic Design	BUS	Marketing	BS
Information Security & Intelligence	BUS	Accounting, Finance, & Info Systems	BS
Digital Animation and Game Design	CPT	Professional & Technical Studies	BAS
Digital Media Software Design	CPT	Professional & Technical Studies	BAS
Industrial Technology and Management	CPT	Professional & Technical Studies	BAS

Source: Academic Affairs

FERRIS STATE UNIVERSITY

APPROVED PROGRAMS

PROGRAM NAMES	COLLEGE	DEPARTMENT	DEGREE
Biology Education	EDU	School of Education	BS
Business Education	EDU	School of Education	BS
Career & Technical Education	EDU	School of Education	MS
Chemistry Education	EDU	School of Education	BS
Early Childhood Education	EDU	School of Education	AAS
Early Childhood Education	EDU	School of Education	BS
Criminal Justice/Corrections option	EDU	Criminal Justice	BS
Criminal Justice/Generalist option	EDU	Criminal Justice	BS
Criminal Justice/Law Enforcement option	EDU	Criminal Justice	BS
Criminal Justice Administration	EDU	Criminal Justice	MS
Curriculum & Instruction - Special Education	EDU	School of Education	M.Ed.
Curriculum & Instruction - Secondary Certification option	EDU	School of Education	M.Ed.
Curriculum & Instruction - Elementary Certification	EDU	School of Education	M.Ed.
Curriculum & Instruction - Administrative option	EDU	School of Education	M.Ed.
Curriculum & Instruction - Philanthropy option	EDU	School of Education	M.Ed.
Curriculum & Instruction - Reading Endorsement option	EDU	School of Education	M.Ed.
Curriculum & Instruction - Experiential Education	EDU	School of Education	M.Ed.
Elementary Education	EDU	School of Education	BS
English Education	EDU	School of Education	BS
History Education	EDU	School of Education	BS
Mathematics Education	EDU	School of Education	BS
Pre-Criminal Justice	EDU	Criminal Justice	AA
Pre-Teaching Elementary	EDU	School of Education	AA
Pre-Teaching Secondary	EDU	School of Education	AA
Recreation Leadership & Management	EDU	Recreation, Leisure Services and Wellness	BS
Social Studies	EDU	School of Education	BS
Technical Education	EDU	School of Education	BS
Television and Digital Media Production	EDU	Television Production	BS
Training in Business and Industry	EDU	School of Education	BS
Art Education	KEN	Liberal Arts & Sciences	MFA
Art Education	KEN	Liberal Arts & Sciences	BFA
Art History	KEN	Liberal Arts & Sciences	BS
Digital Media	KEN	Design Studies	BFA
Graphic Design	KEN	Design Studies	BFA
Fine Arts	KEN	Fine Arts/Foundation	BFA
Fine Arts Drawing	KEN	Fine Arts/Foundation	BFA
Fine Arts Drawing	KEN	Fine Arts/Foundation	MFA
Fine Arts Painting	KEN	Fine Arts/Foundation	BFA
Fine Arts Painting	KEN	Fine Arts/Foundation	MFA
Fine Arts Photography	KEN	Fine Arts/Foundation	BFA
Fine Arts Photography	KEN	Fine Arts/Foundation	MFA
Fine Arts Printmaking	KEN	Fine Arts/Foundation	BFA
Fine Arts Printmaking	KEN	Fine Arts/Foundation	MFA
Fine Arts Sculpture	KEN	Fine Arts/Foundation	BFA
Fine Arts Woodwork/Functional Art	KEN	Fine Arts/Foundation	BFA
Furniture Design	KEN	Design Studies	BFA
Illustration	KEN	Design Studies	BFA
Industrial Design	KEN	Design Studies	BFA
Interior Design	KEN	Design Studies	BFA
Metals/Jewelry Design	KEN	Design Studies	BFA
Painting	KEN	Fine Arts/Foundation	BFA
Photography	KEN	Fine Arts/Foundation	BFA
Sculpture/Functional Art	KEN	Fine Arts/Foundation	BFA

Source: Academic Affairs

DEGREES/PROGRAMS

FERRIS STATE UNIVERSITY			
APPROVED PROGRAMS			
PROGRAM NAMES	COLLEGE	DEPARTMENT	DEGREE
Optometry	OPT	Optometry	OD
Doctor of Pharmacy	PHR	Pharmacy	Pharm.D.
Architectural Technology	TEC	Architectural Tech & Facilities Mgmt	AAS
Automotive Management	TEC	Automotive	BS
Automotive Engineering Technology	TEC	Automotive	BS
Automotive Service Technology	TEC	Automotive	AAS
Building Construction Technology	TEC	Construction Tech & Management	AAS
CAD Drafting & Tool Design Technology	TEC	Mechanical Design	AAS
Civil Engineering Technology	TEC	Construction Tech & Management	AAS
Computer Networks & Systems	TEC	Electronics/CNS	BS
Construction Management	TEC	Construction Tech & Management	BS
Construction Management/Highway/Bridge emphasis	TEC	Construction Tech & Management	BS
Construction Management/Comm/Indust Bldg emphasis	TEC	Construction Tech & Management	BS
Electrical/Electronics Eng Tech	TEC	Electronics/CNS	BS
Facilities Management	TEC	Architectural Tech & Facilities Mgmt	BS
Heavy Equipment Service Engineering Technology	TEC	Heavy Equipment	BS
Heavy Equipment Service Technology	TEC	Heavy Equipment	AAS
HVACR Engineering Technology	TEC	HVACR	BS
HVACR Technology	TEC	HVACR	AAS
Industrial Electronics Technology	TEC	Electronics/CNS	AAS
Manufacturing Engineering Technology	TEC	Manufacturing Engineering Tech	BS
Manufacturing Tooling Technology	TEC	Manufacturing Engineering Tech	AAS
Mechanical Engineering Technology	TEC	Mechanical Design	AAS
Mechanical Engineering Technology	TEC	Mechanical Design	BS
New Media Printing & Publishing	TEC	Printing & Imaging Tech Management	BS
Plastics Engineering Technology	TEC	Plastics & Rubber	BS
Plastics Technology	TEC	Plastics & Rubber	AAS
Printing Management	TEC	Printing & Imaging Tech Management	BS
Printing & Digital Graphic Imaging Technology	TEC	Printing & Imaging Tech Management	AAS
Product Design Engineering Technology	TEC	Mechanical Design	BS
Quality Engineering Technology	TEC	Manufacturing Engineering Tech	BS
Rubber Engineering Technology	TEC	Plastics & Rubber	BS
Rubber Technology	TEC	Plastics & Rubber	AAS
Surveying Engineering	TEC	Surveying Engineering	BS
Surveying Technology	TEC	Surveying Engineering	AAS
Welding Engineering Technology	TEC	Welding Engineering Technology	BS
Welding Technology	TEC	Welding Engineering Technology	AAS

Source: Academic Affairs

Faculty/Staff

**UNIVERSITY STAFF BY JOB CATEGORY AND GENDER
FALL 2008**

FULL-TIME

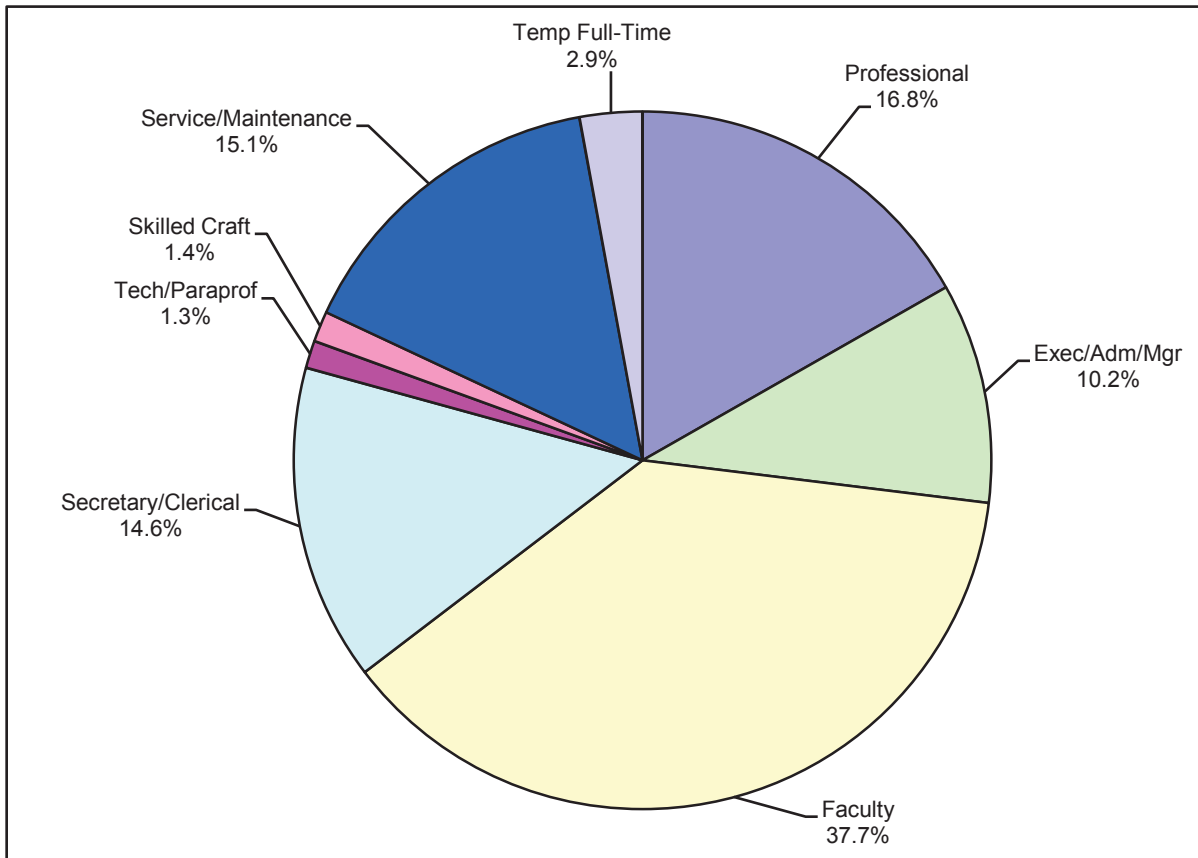

JOB CATEGORY	MALE		FEMALE		TOTAL	
	NUMBER	PERCENT	NUMBER	PERCENT	NUMBER	PERCENT
Professional	108	45.6%	129	54.4%	237	16.8%
Exec/Adm/Mgr	75	52.1%	69	47.9%	144	10.2%
Faculty	333	62.5%	200	37.5%	533	37.7%
Secretary/Clerical	5	2.4%	202	97.6%	207	14.6%
Tech/Paraprof	7	38.9%	11	61.1%	18	1.3%
Skilled Craft	19	95.0%	1	5.0%	20	1.4%
Service/Maintenance	122	57.0%	92	43.0%	214	15.1%
Temporary Full-Time	13	31.7%	28	68.3%	41	2.9%
TOTAL	682	48.2%	732	51.8%	1,414	100.0%

Source: Office of Human Resource Development

FACULTY/STAFF

UNIVERSITY STAFF BY JOB CATEGORY AND GENDER FALL 2008

PART-TIME

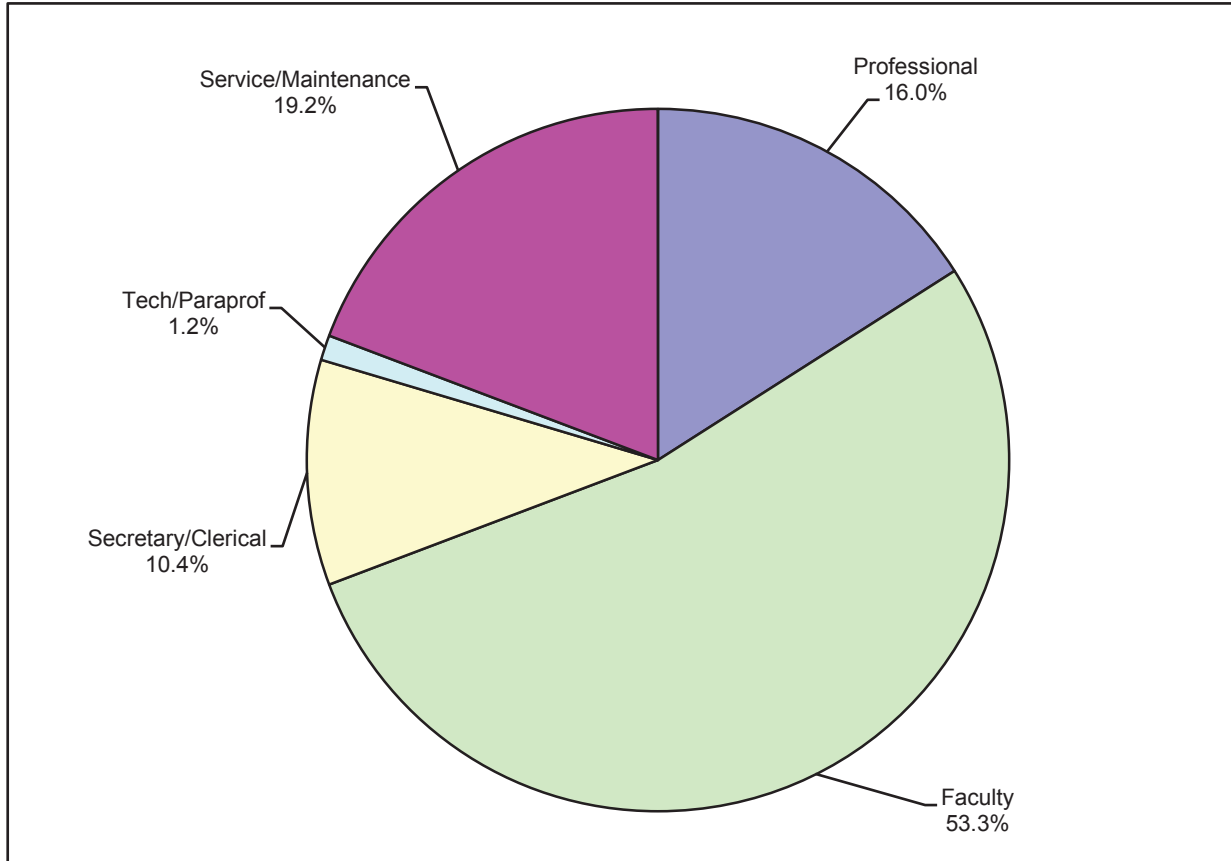

JOB CATEGORY	MALE		FEMALE		TOTAL	
	NUMBER	PERCENT	NUMBER	PERCENT	NUMBER	PERCENT
Professional	44	45.4%	53	54.6%	97	16.0%
Faculty	171	52.8%	153	47.2%	324	53.3%
Secretary/Clerical	5	7.9%	58	92.1%	63	10.4%
Tech/Paraprof	2	28.6%	5	71.4%	7	1.2%
Service/Maintenance	44	37.6%	73	62.4%	117	19.2%
TOTAL	266	43.8%	342	56.3%	608	100.0%

Source: Office of Human Resource Development

**UNIVERSITY STAFF BY JOB CATEGORY AND GENDER
FALL 2008**

TOTAL

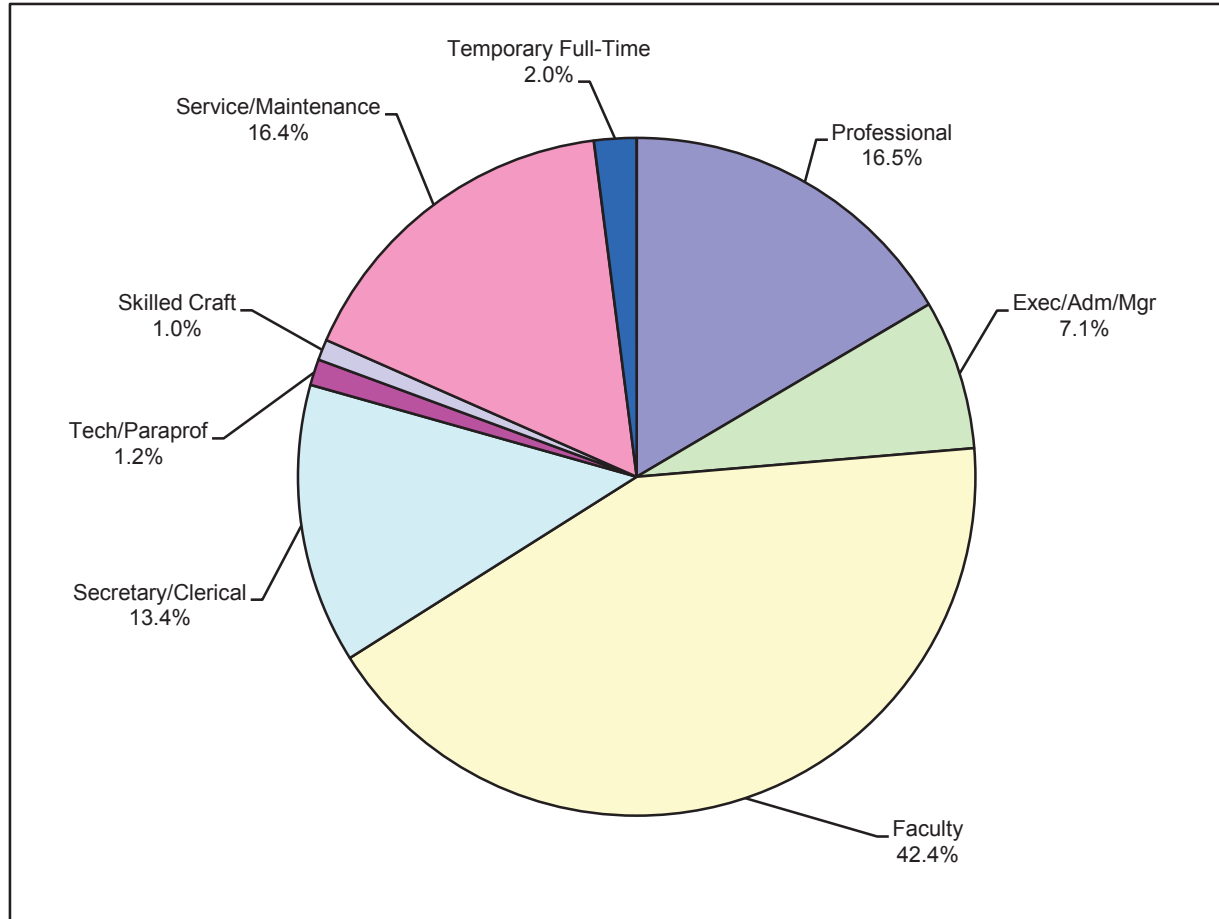

JOB CATEGORY	MALE		FEMALE		TOTAL	
	NUMBER	PERCENT	NUMBER	PERCENT	NUMBER	PERCENT
Professional	152	45.5%	182	54.5%	334	16.5%
Exec/Adm/Mgr	75	52.1%	69	47.9%	144	7.1%
Faculty	504	58.8%	353	41.2%	857	42.4%
Secretary/Clerical	10	3.7%	260	96.3%	270	13.4%
Tech/Paraprof	9	36.0%	16	64.0%	25	1.2%
Skilled Craft	19	95.0%	1	5.0%	20	1.0%
Service/Maintenance	166	50.2%	165	49.8%	331	16.4%
Temporary Full-Time	13	31.7%	28	68.3%	41	2.0%
TOTAL	948	46.9%	1,074	53.1%	2,022	100.0%

Source: Office of Human Resource Development

FACULTY/STAFF

**FALL FACULTY AND STAFF
BY RACE/ETHNICITY AND GENDER
FULL-TIME EMPLOYEES - December 2007 & December 2008**

	December 2007			December 2008		
	<u>Female</u>	<u>Male</u>	<u>Total</u>	<u>Female</u>	<u>Male</u>	<u>Total</u>
American Indian/Native Alaskan	5	7	12	7	8	15
Asian or Pacific Islander	12	21	33	12	23	35
Black	13	23	36	14	21	35
Hispanic	5	5	10	5	7	12
White	815	789	1,604	848	777	1,625
Unknown	0	3	3	3	2	5
Total	850	848	1,698	889	838	1,727

The following definitions are used in determining racial/ethnic designations:

American Indian or Alaskan Native:

A person having origins in any of the original peoples of North America.

Asian or Pacific Islander:

A person having origins in any of the original peoples of the Far East, Southeast Asia, the Indian Subcontinent or the Pacific Islands.

Black (not of Hispanic Origin):

A person having origins in any of the black racial groups of Africa.

Foreign:

A person who is not a citizen of the United States.

Hispanic:

A person of Mexican, Puerto Rican, Central or South American or other Spanish culture or origin.

White (not of Hispanic origin):

A person having origins in any of the original peoples of Europe, North Africa or the Middle East.

* Includes Kendall

Source: Human Resources

DISTINGUISHED TEACHER AWARDS

The Ferris State University Academic Senate oversees the selection of the Distinguished Teacher Awards. Teachers receiving this award have been nominated by their peers based on the following criteria: Teaching excellence; participation in professional development activities; interest in students outside the classroom/laboratory; and exhibiting distinction as a member of the university community.

YEAR	RECIPIENT	COLLEGE	YEAR	RECIPIENT	COLLEGE
1965	Marguerite Jeserich	Arts & Sciences	1990	Christine Towner	Allied Health
1966	George Wells	Arts & Sciences	1991	Dr. Roxanne M. Cullen	Arts & Sciences
1967	Garnet Zimmerman	Technology	1991	Gary C. Horn	Arts & Sciences
1968	Karlis Kazerovskis	Pharmacy	1992	Bruce L. Beetley	Arts & Sciences
1969	Frank Karas	Arts & Sciences	1992	John H. Landis	Allied Health Sciences
1970	Robert K. Harry	Arts & Sciences	1993	Doug Fonner	Arts & Sciences
1971	Kenneth O. McManis	Arts & Sciences	1993	Terry Nerbonne	Education
1972	George N. Holcomb	Pharmacy	1994	Fred Lovgren	Business
1973	Richard Hunter	Allied Health	1994	Edward Stuart	Technology
1974	Roger F. Kennedy	Technology	1995	Maude Bigford	Arts & Sciences
1975	Everett J. Nienhouse	Arts & Sciences	1995	Judy Schottle	Allied Health Sciences
1976	Barbara Sengelaub	Allied Health	1996	Michael Keating	MI College of Opt. at FSU
1977	Max T. Yeley	Technology	1996	Caroline Stern	Arts & Sciences
1978	Richard L. Shaw	Technology	1997	Dr. J. Randall Vance	MI College of Opt. at FSU
1979	Joseph J. Mitala	Pharmacy	1998	Dr. Walt Hoeksema	Arts & Sciences
1980	Sidney P. Sytsma	Business	1998	Mitchell LeClaire	Technology
1981	Richard A. Santer	Arts & Sciences	1999	Maryanne Heidemann	Arts & Sciences
1982	Michael D. Ells	Allied Health	1999	James (Ted) Walker	Arts & Sciences
1982	Neill H. Nutter	Arts & Sciences	2000	Daniel E. Noren	Arts & Sciences
1983	Herbert L. Carson	Arts & Sciences	2000	Richard J. Pisacreta	Arts & Sciences
1984	Robert E. Friar	Arts & Sciences	2001	Abdollah Ferdowsi	Business
1984	Newell H. Johnson	Technology	2001	J. Randall Groves	Arts & Sciences
1985	Julia H. Bonkowski	Allied Health	2002	Sheila Squicciarini	Allied Health Sciences
1985	James P. Lehnert	Arts & Sciences	2003	David Aiken	Arts & Sciences
1986	Ada Lou Carson	Arts & Sciences	2003	David Hanna	Technology
1987	Michael C. Cooper	Business	2003	Phillip Middleton	Arts & Sciences
1987	Rose Ann Swartz	Business	2004	David Pilgrim	Arts & Sciences
1988	Robert C. Ferguson	Arts & Sciences	2005	Robert McCullough	Arts & Sciences
1988	Garth S. McHattie	Education	2005	Fred Heck	Arts & Sciences
1989	Mark A. Curtis	Technology	2006	Dr. Pasquale Di Raddo	Arts & Sciences
1989	James D. Maas	Business	2007	Dr. Mary Murnik	Arts & Sciences
1990	Dr. Marilyn Keigley	Business	2008	Dr. Khagendra Thapa	Technology

Academic Senate

Organizational Charts

FERRIS STATE UNIVERSITY

BOARD OF TRUSTEES

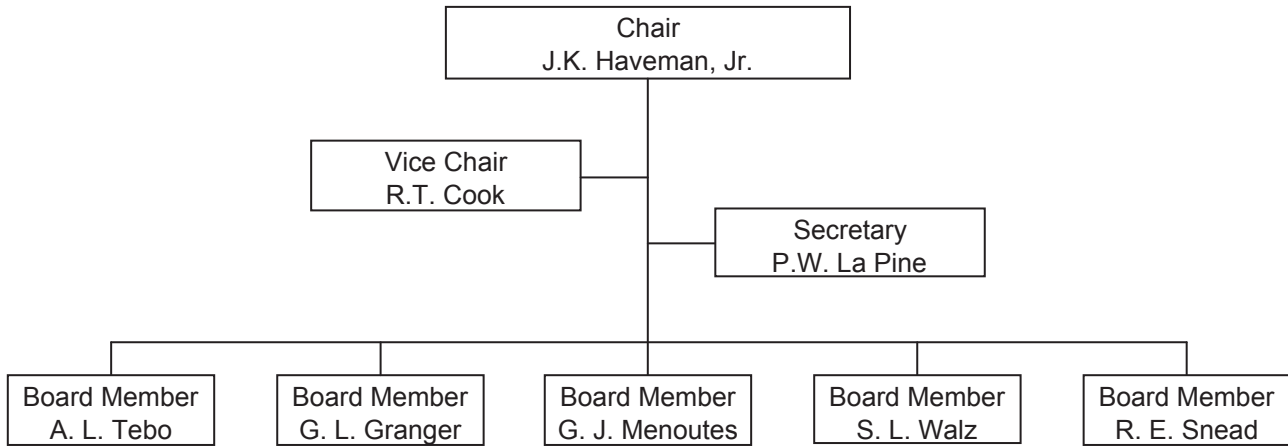

ORGANIZATIONAL CHARTS

FERRIS STATE UNIVERSITY

EXECUTIVE DIVISION

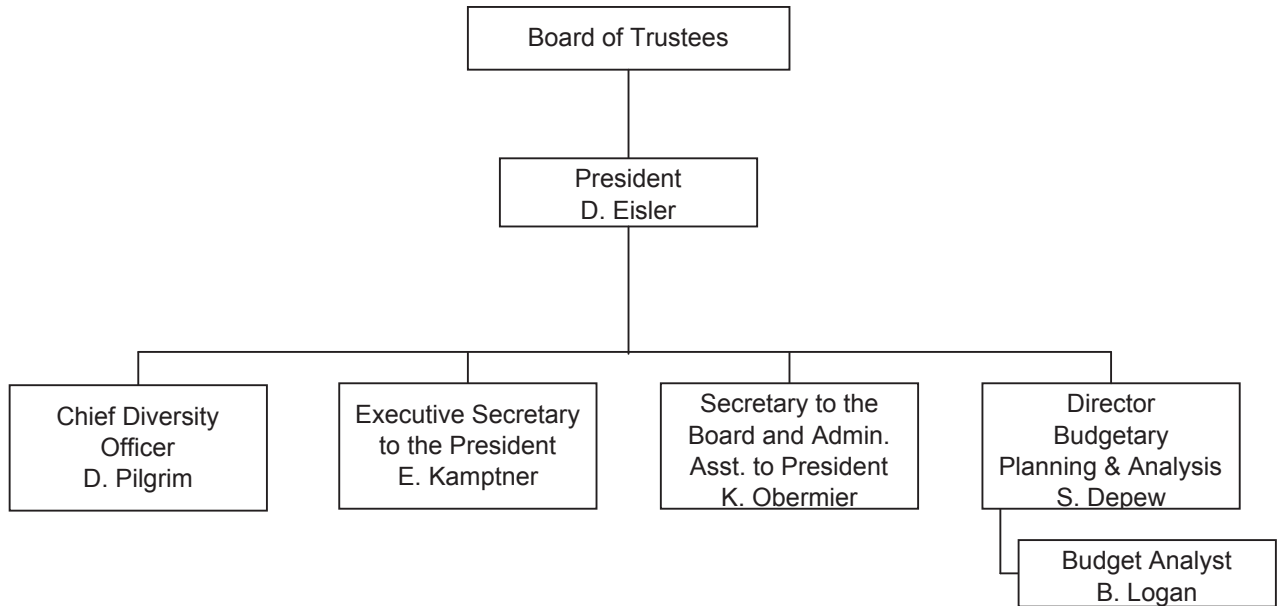

FERRIS STATE UNIVERSITY

PRESIDENT'S COUNCIL

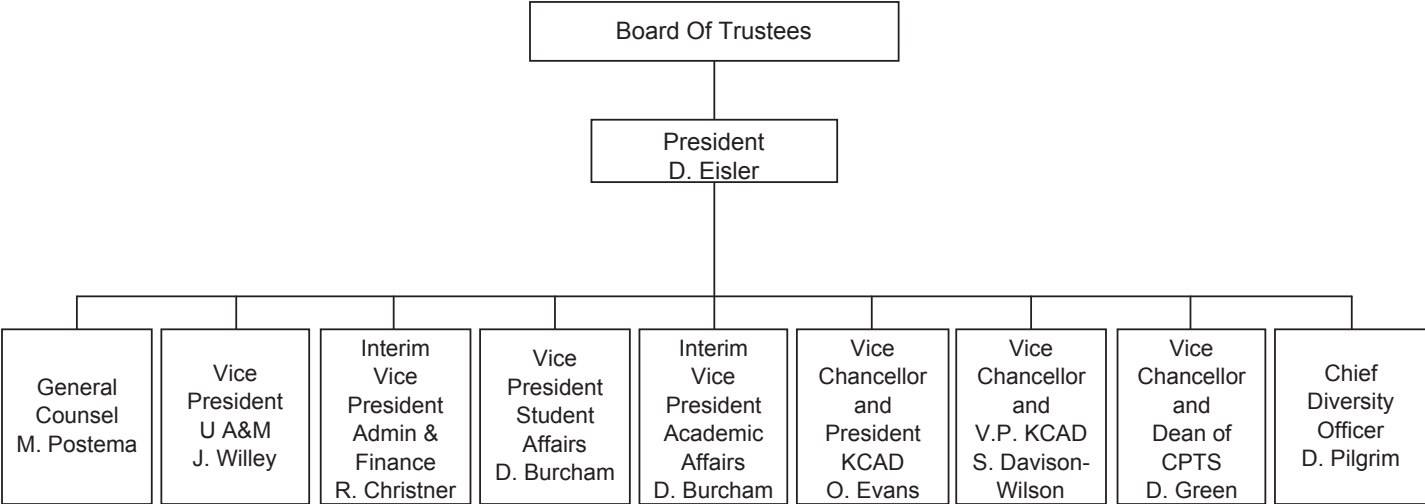

ORGANIZATIONAL CHARTS

FERRIS STATE UNIVERSITY
ACADEMIC AFFAIRS DIVISION

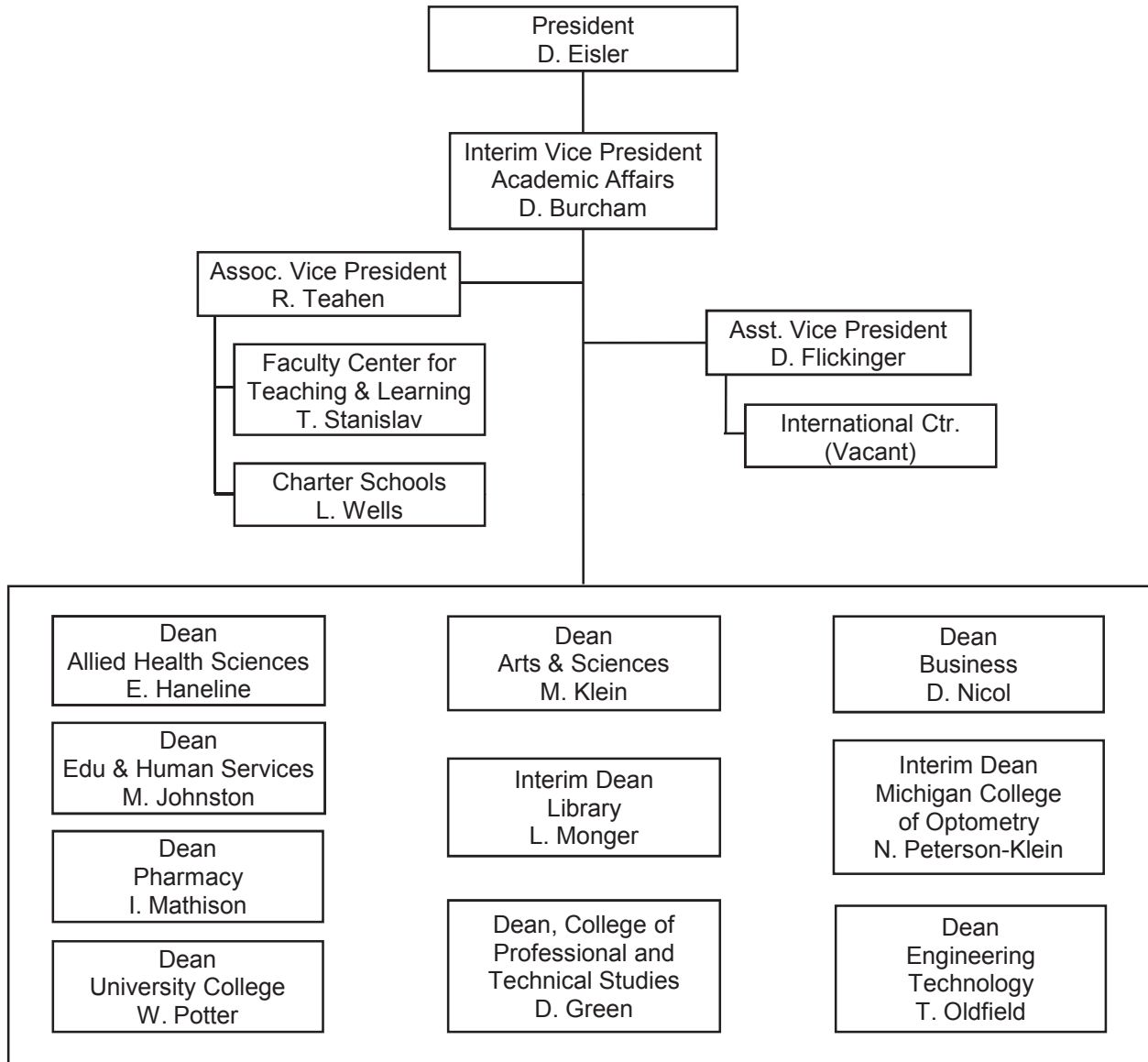

FERRIS STATE UNIVERSITY
OFFICE OF ACADEMIC AFFAIRS

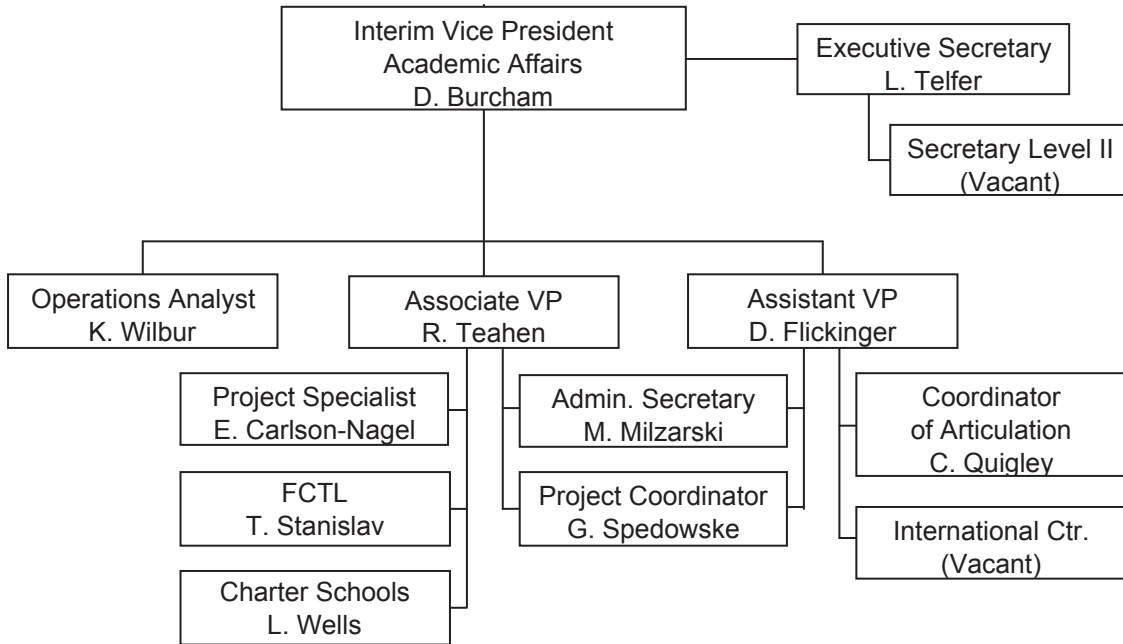

ORGANIZATIONAL CHARTS

FERRIS STATE UNIVERSITY ACADEMIC AFFAIRS DIVISION

COLLEGE OF ALLIED HEALTH SCIENCES

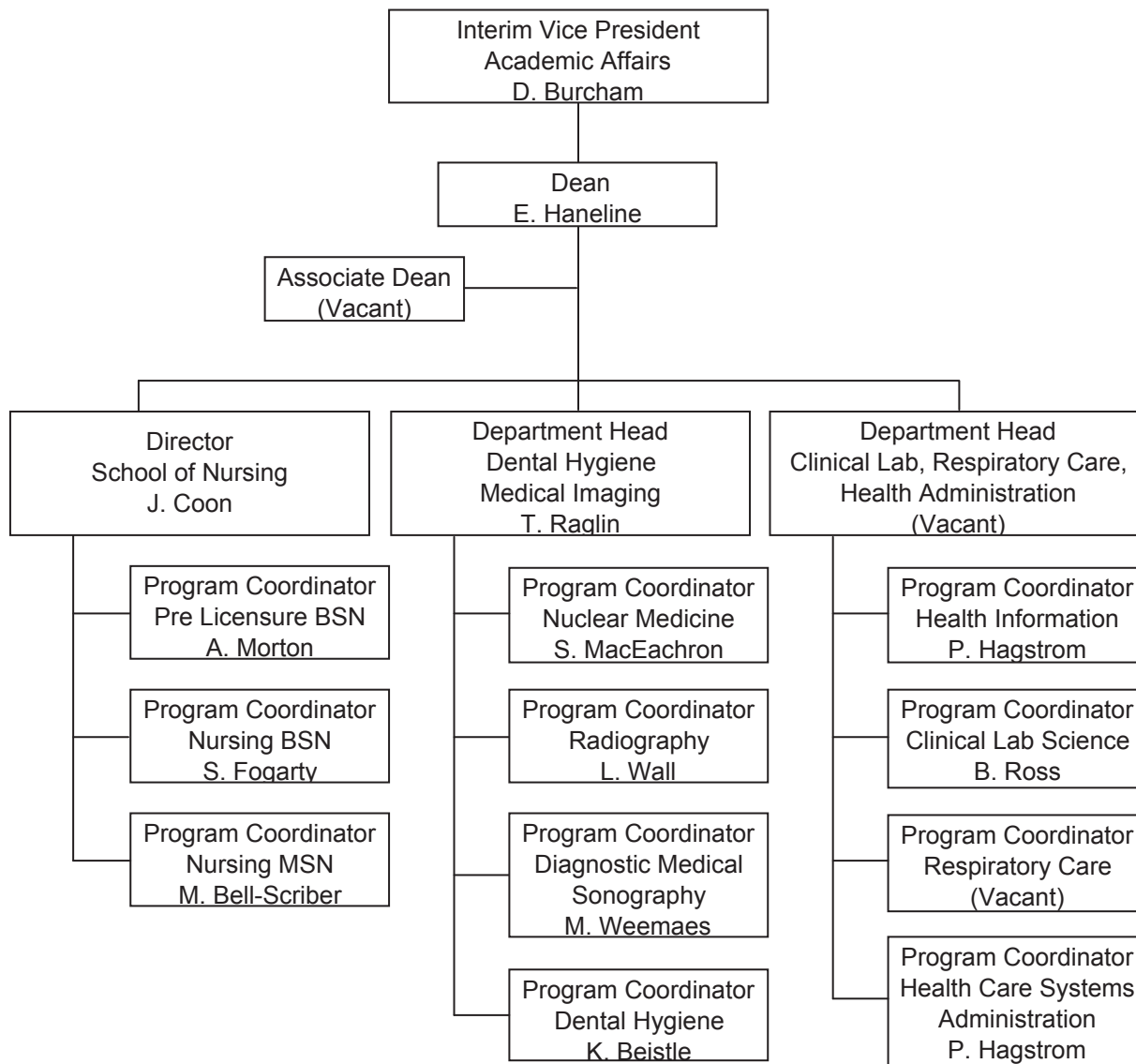

**FERRIS STATE UNIVERSITY
ACADEMIC AFFAIRS DIVISION**

COLLEGE OF ARTS & SCIENCES

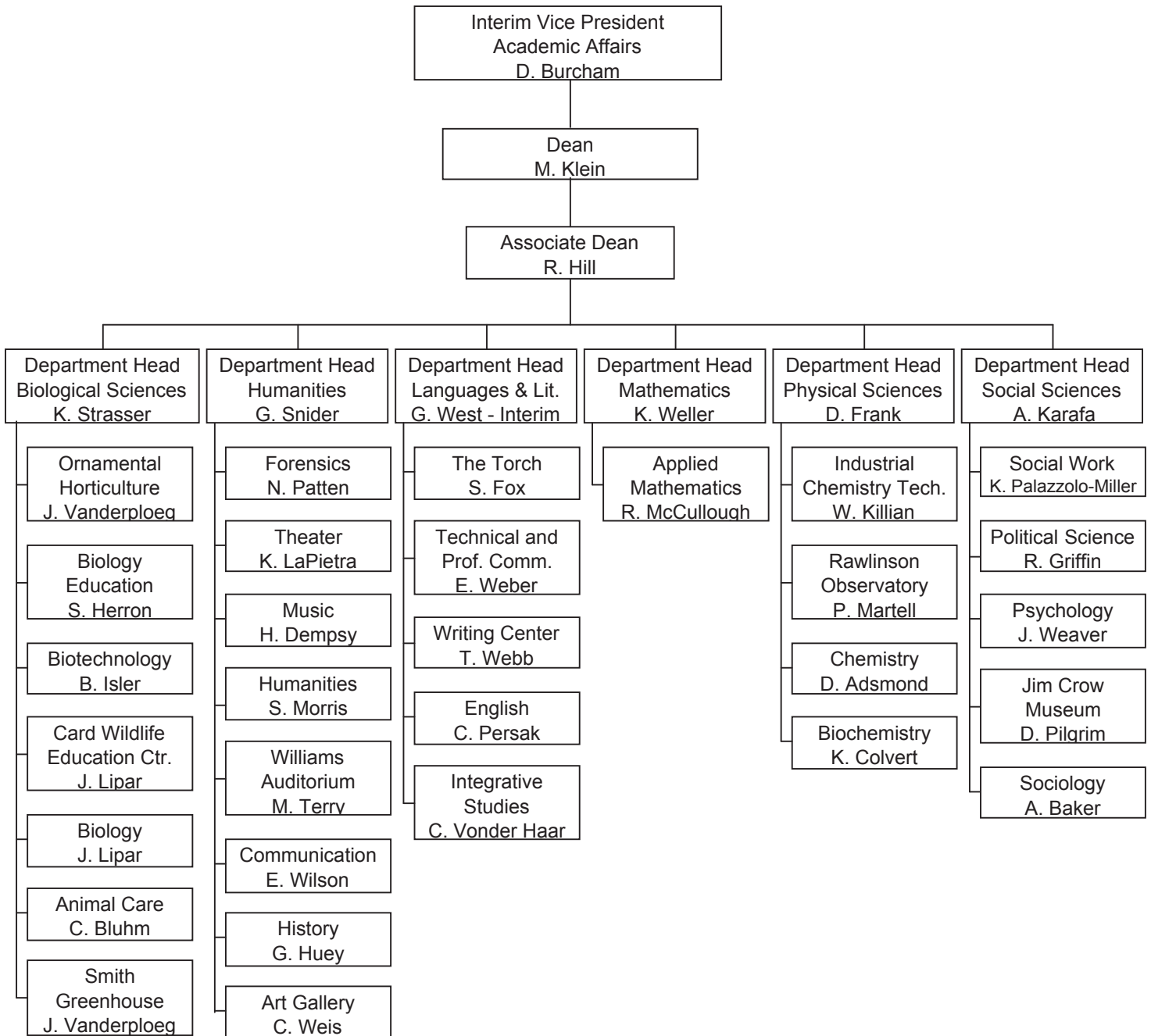

ORGANIZATIONAL CHARTS

FERRIS STATE UNIVERSITY ACADEMIC AFFAIRS DIVISION

COLLEGE OF BUSINESS

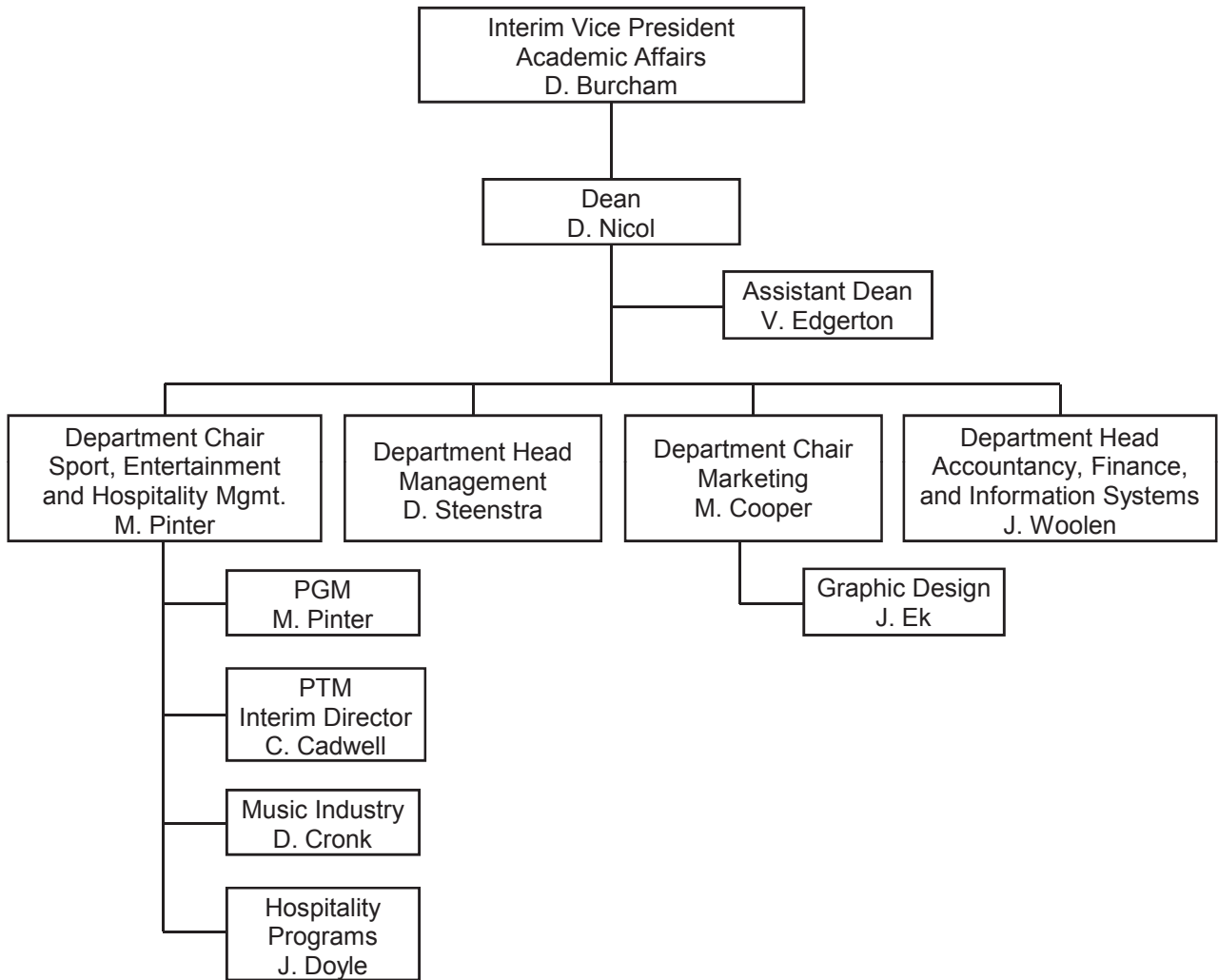

**FERRIS STATE UNIVERSITY
ACADEMIC AFFAIRS DIVISION**

COLLEGE OF EDUCATION & HUMAN SERVICES

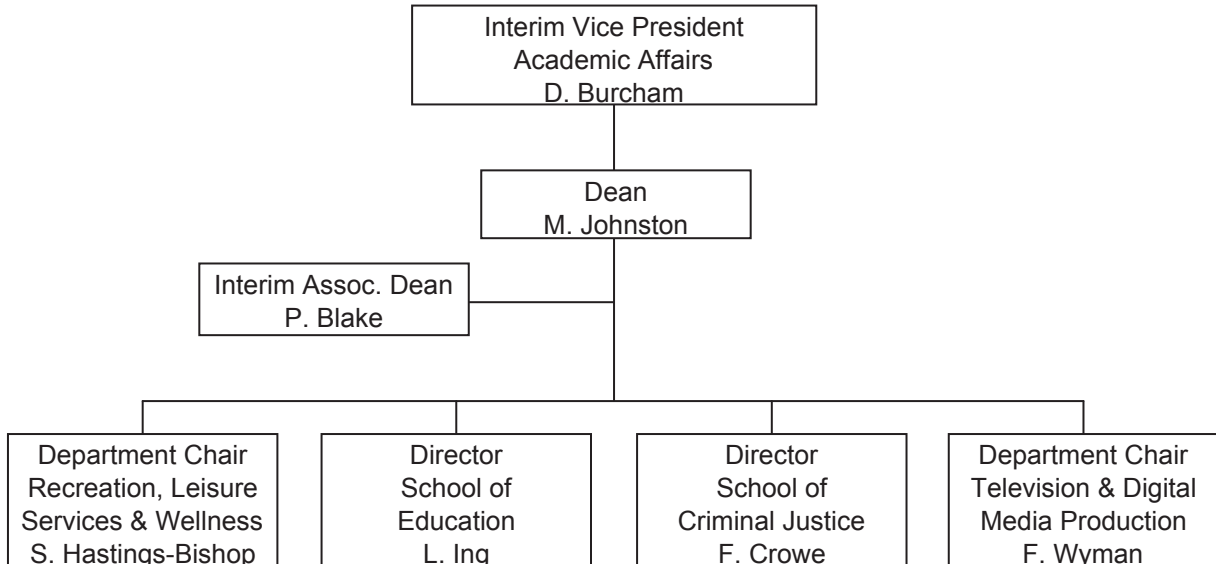

ORGANIZATIONAL CHARTS

FERRIS STATE UNIVERSITY

KENDALL COLLEGE OF ART AND DESIGN OF FERRIS STATE UNIVERSITY

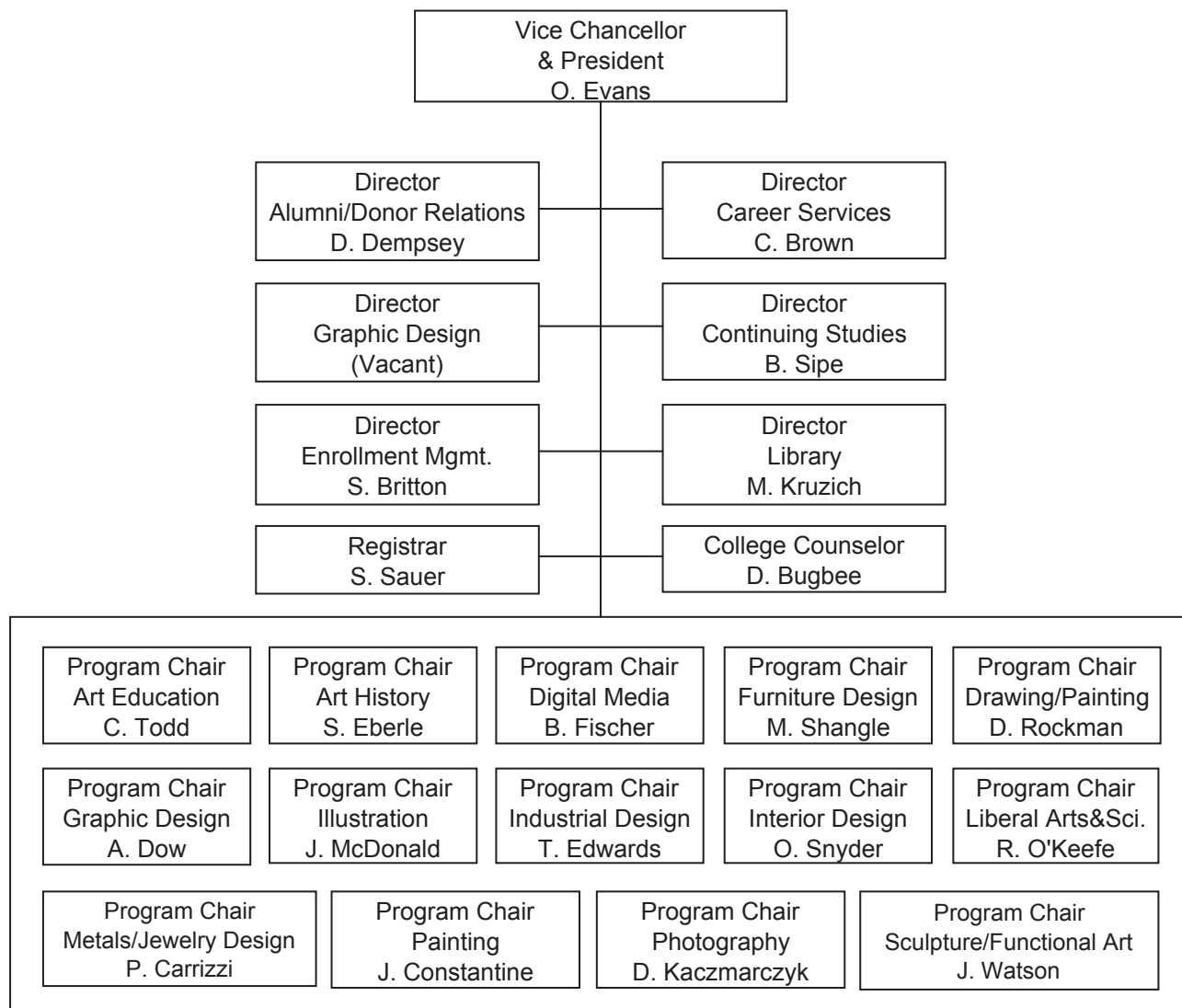

**FERRIS STATE UNIVERSITY
ACADEMIC AFFAIRS DIVISION**

LIBRARY

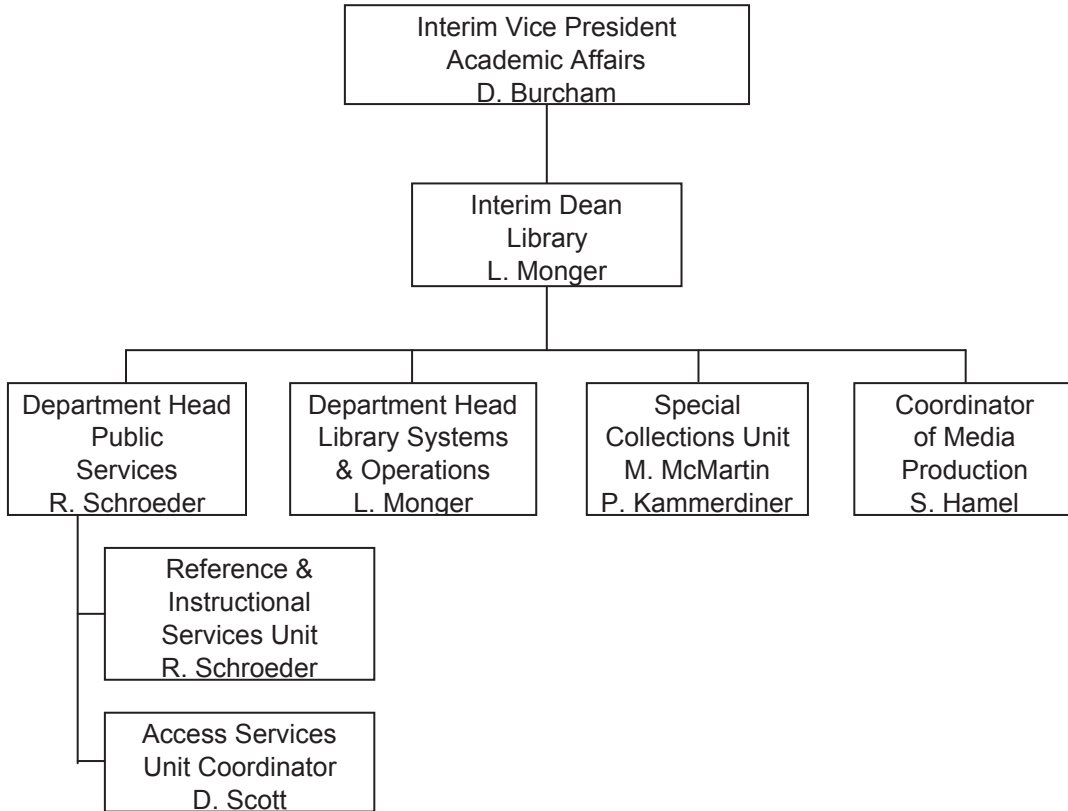

ORGANIZATIONAL CHARTS

**FERRIS STATE UNIVERSITY
ACADEMIC AFFAIRS DIVISION**

MICHIGAN COLLEGE OF OPTOMETRY AT FSU

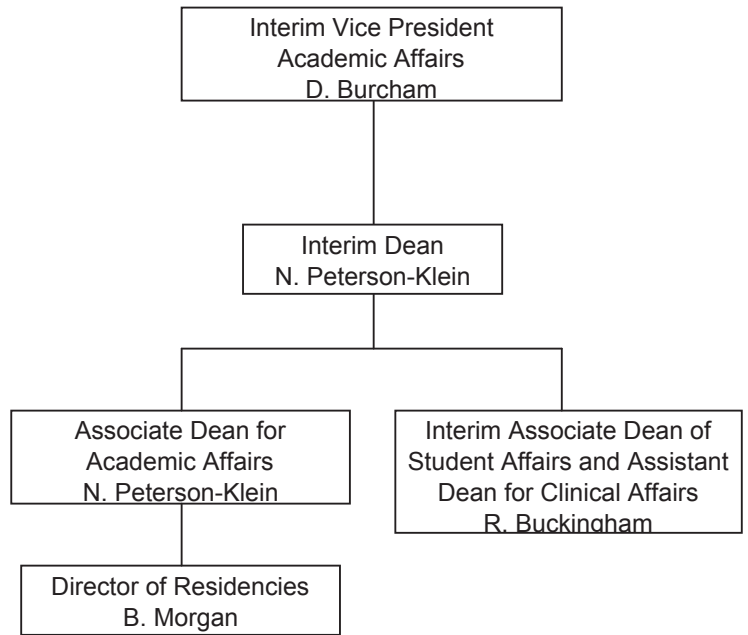

**FERRIS STATE UNIVERSITY
ACADEMIC AFFAIRS DIVISION**

COLLEGE OF PHARMACY

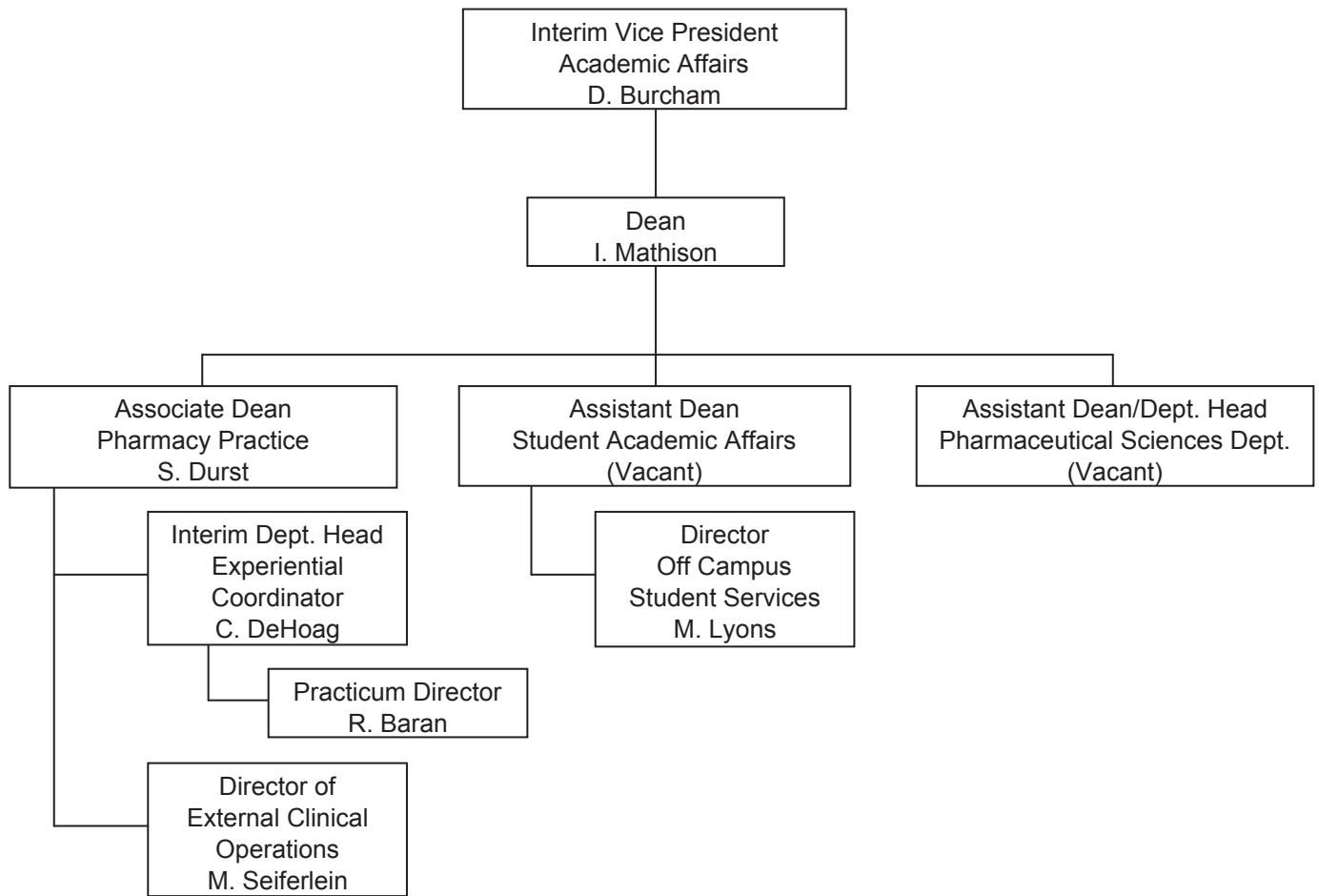

ORGANIZATIONAL CHARTS

**FERRIS STATE UNIVERSITY
ACADEMIC AFFAIRS DIVISION**

COLLEGE OF TECHNOLOGY

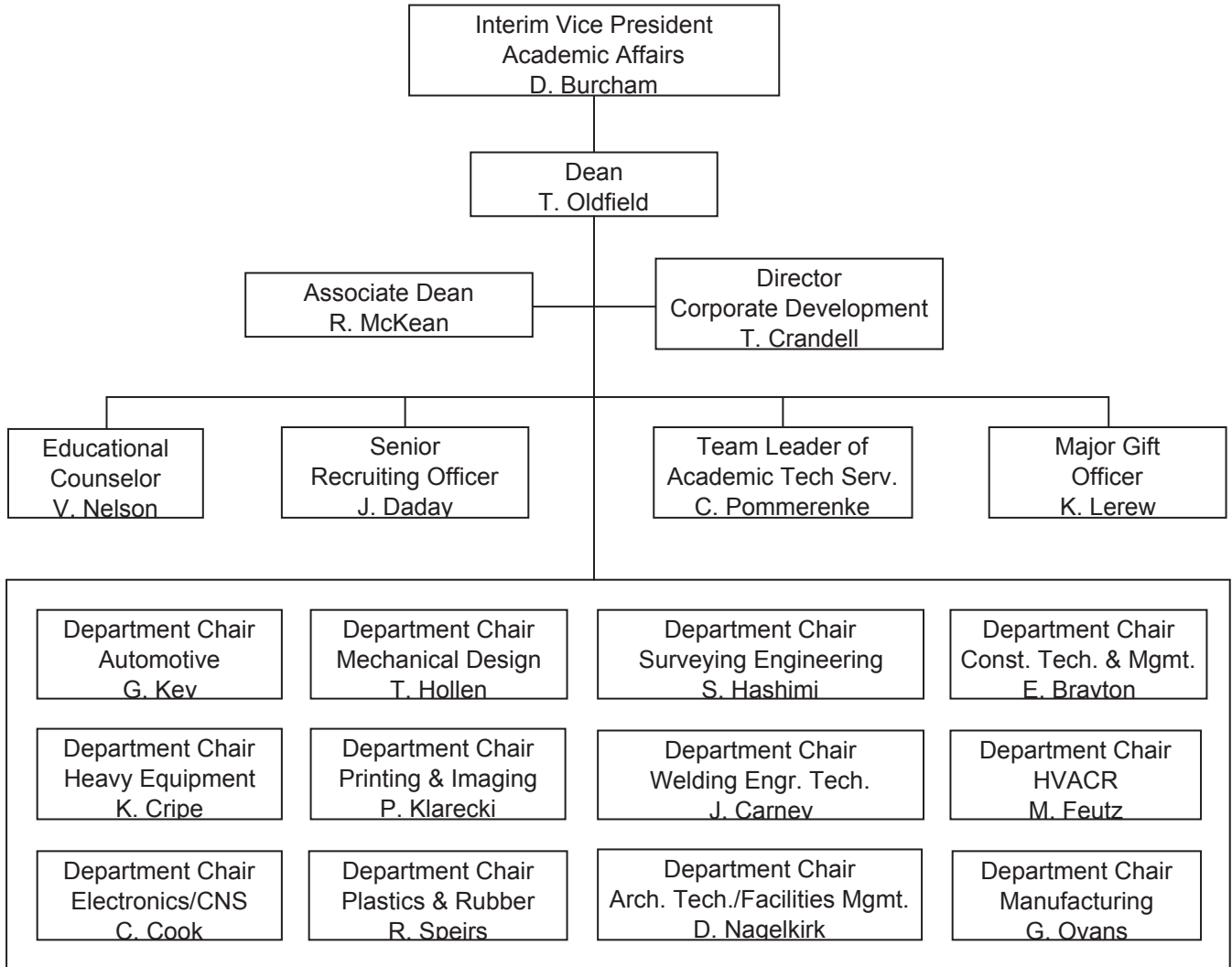

**FERRIS STATE UNIVERSITY
ACADEMIC AFFAIRS DIVISION**

COLLEGE OF PROFESSIONAL AND TECHNICAL STUDIES

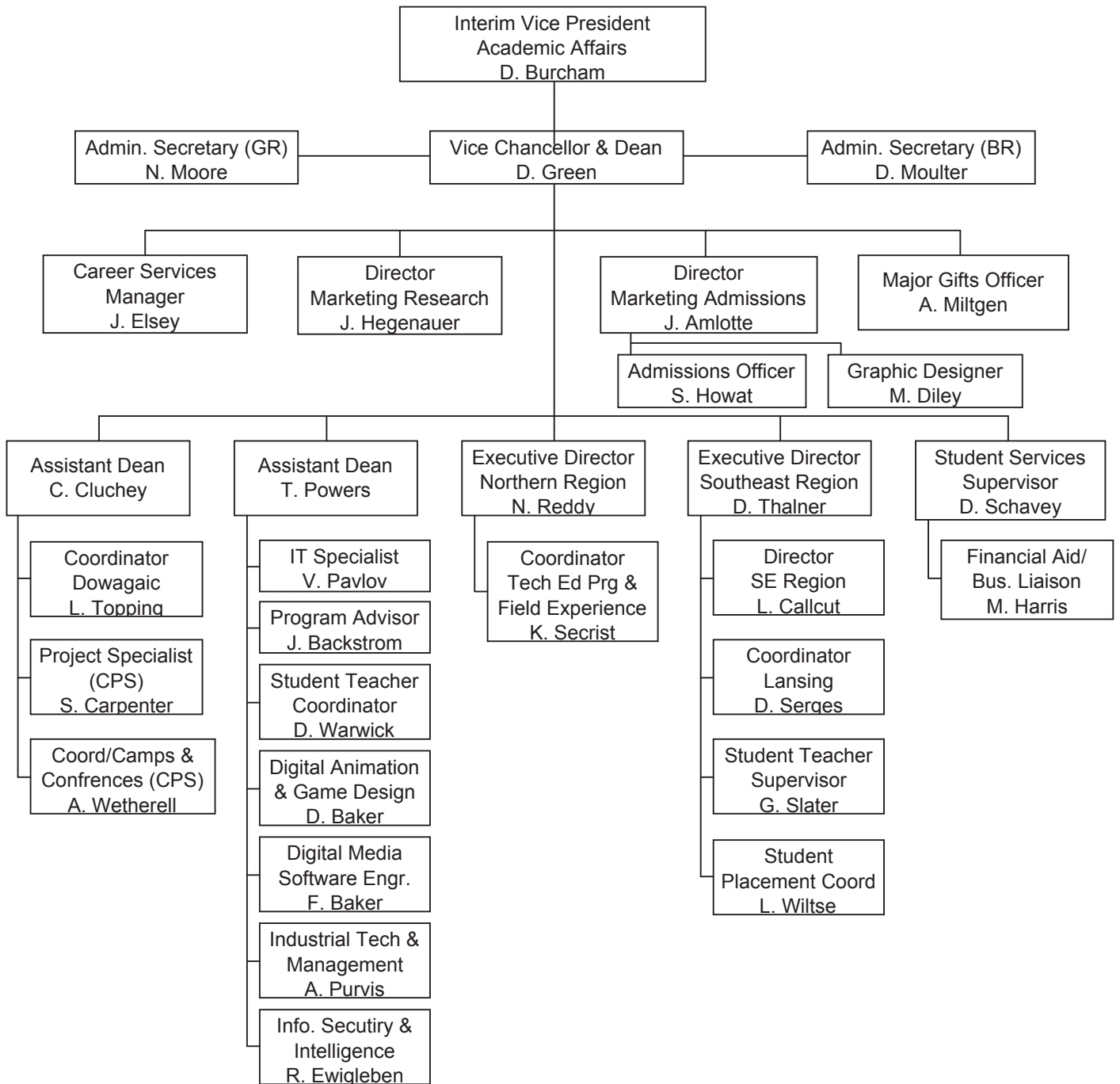

ORGANIZATIONAL CHARTS

FERRIS STATE UNIVERSITY ACADEMIC AFFAIRS DIVISION

UNIVERSITY COLLEGE

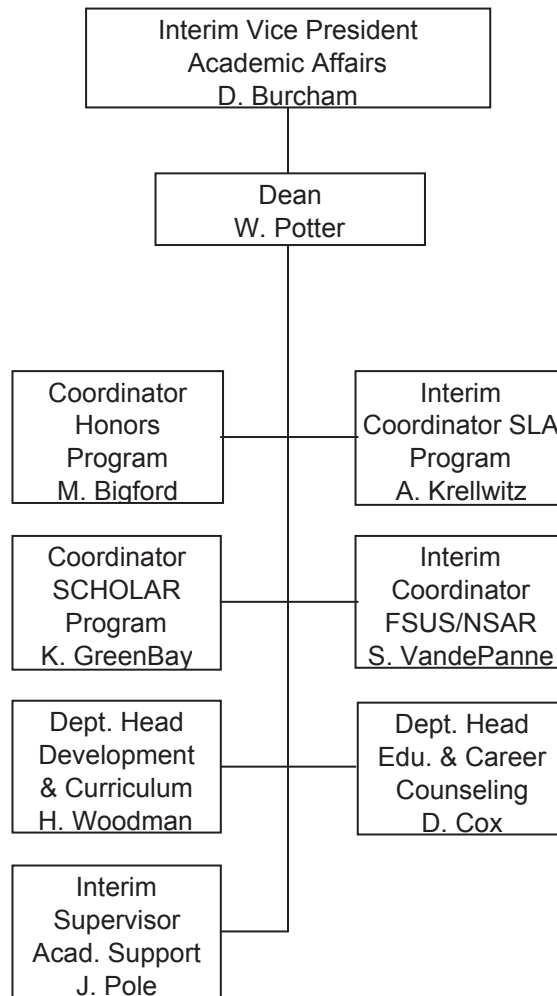

ORGANIZATIONAL CHARTS

FERRIS STATE UNIVERSITY ADMINISTRATION & FINANCE DIVISION

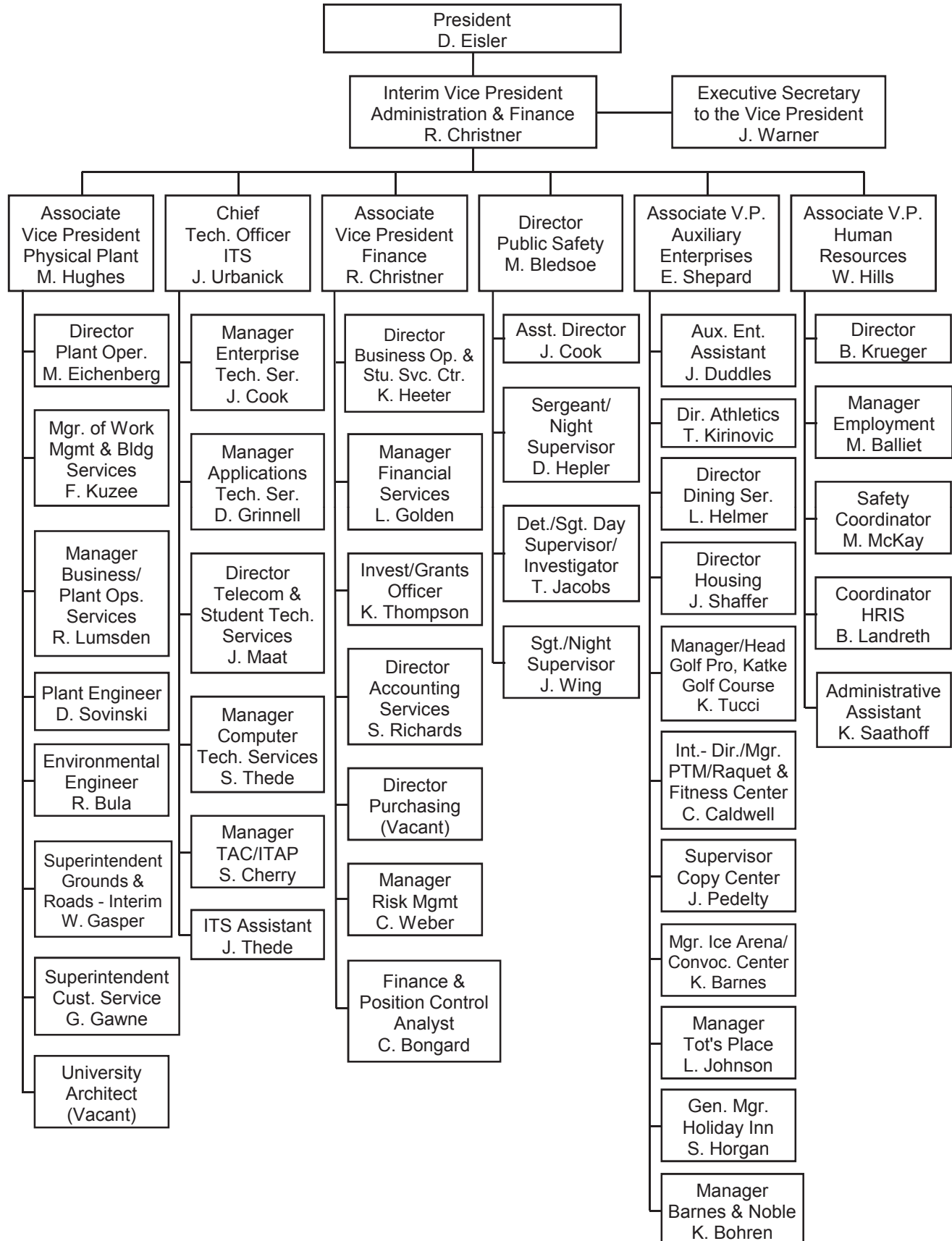

ORGANIZATIONAL CHARTS

FERRIS STATE UNIVERSITY

KENDALL COLLEGE OF ART AND DESIGN OF FERRIS STATE UNIVERSITY

ADMINISTRATION & FINANCE

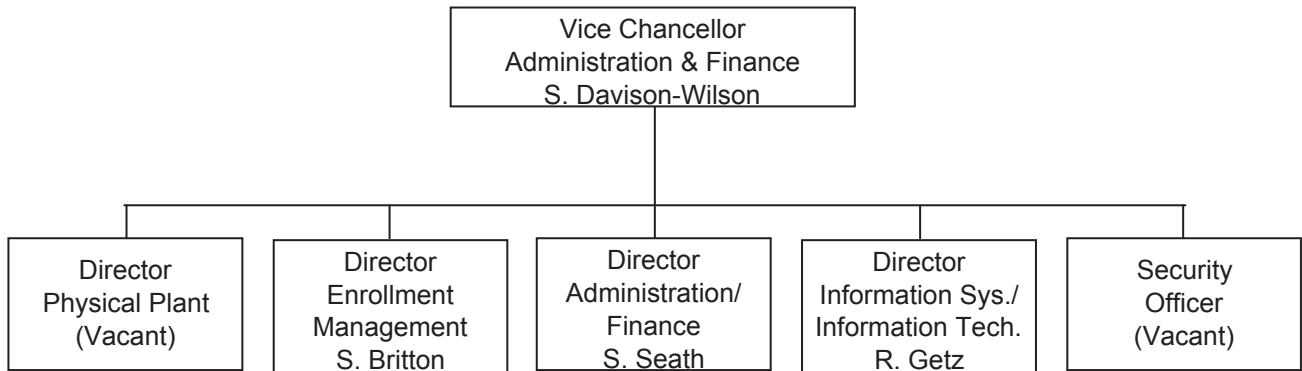

FERRIS STATE UNIVERSITY

GOVERNMENTAL RELATIONS & GENERAL COUNSEL DIVISION

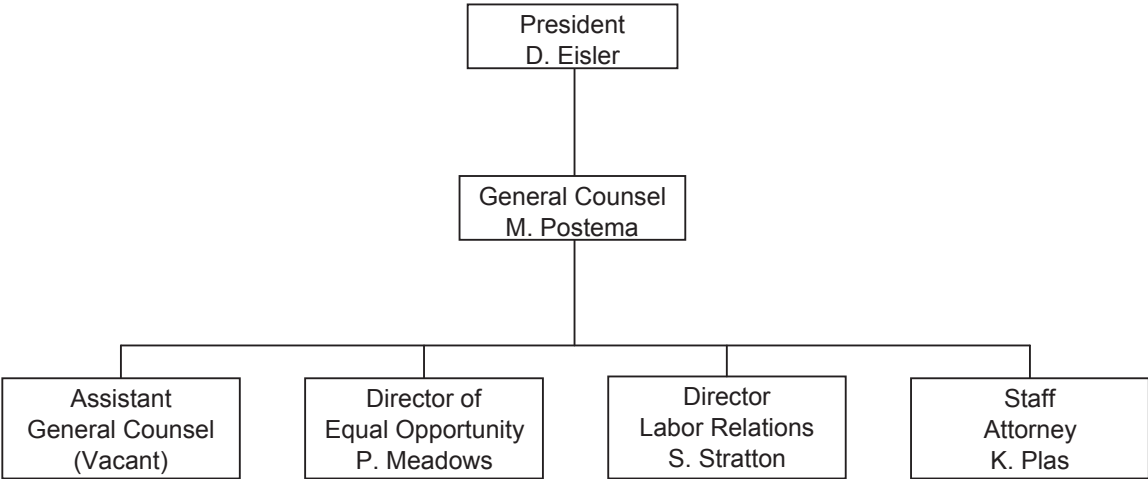

ORGANIZATIONAL CHARTS

FERRIS STATE UNIVERSITY

INFORMATION TECHNOLOGY ADMINISTRATION

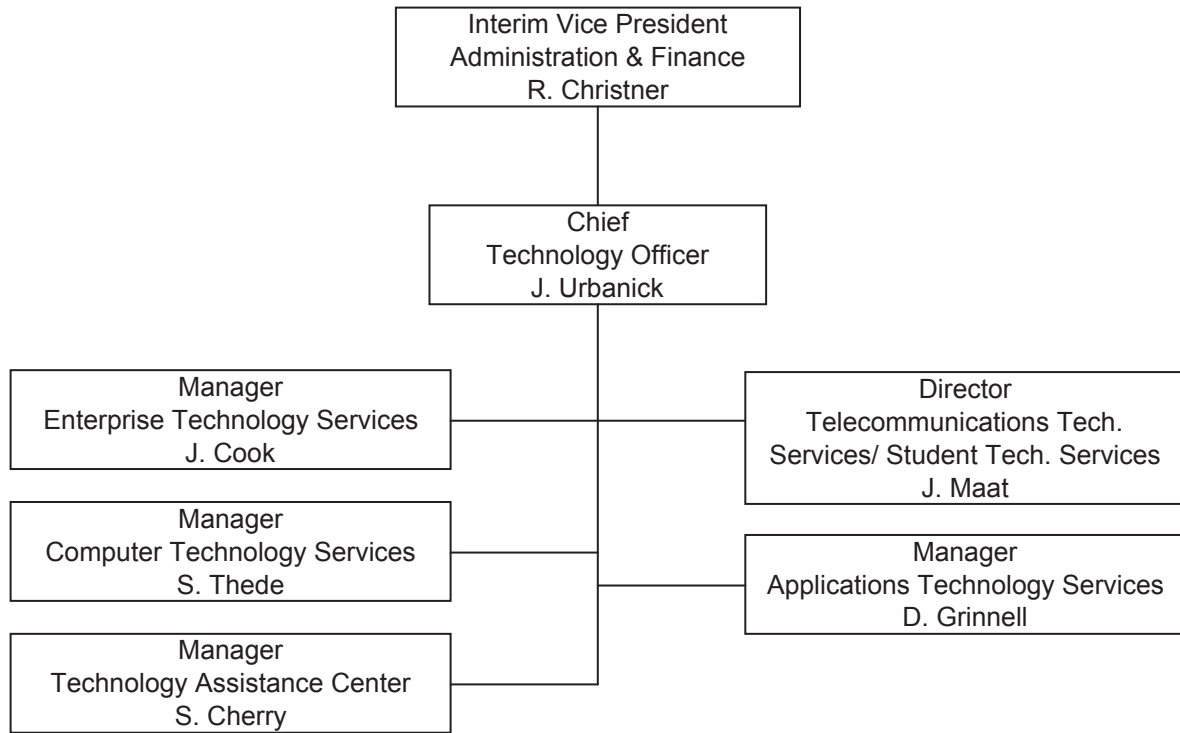

**FERRIS STATE UNIVERSITY
STUDENT AFFAIRS DIVISION**

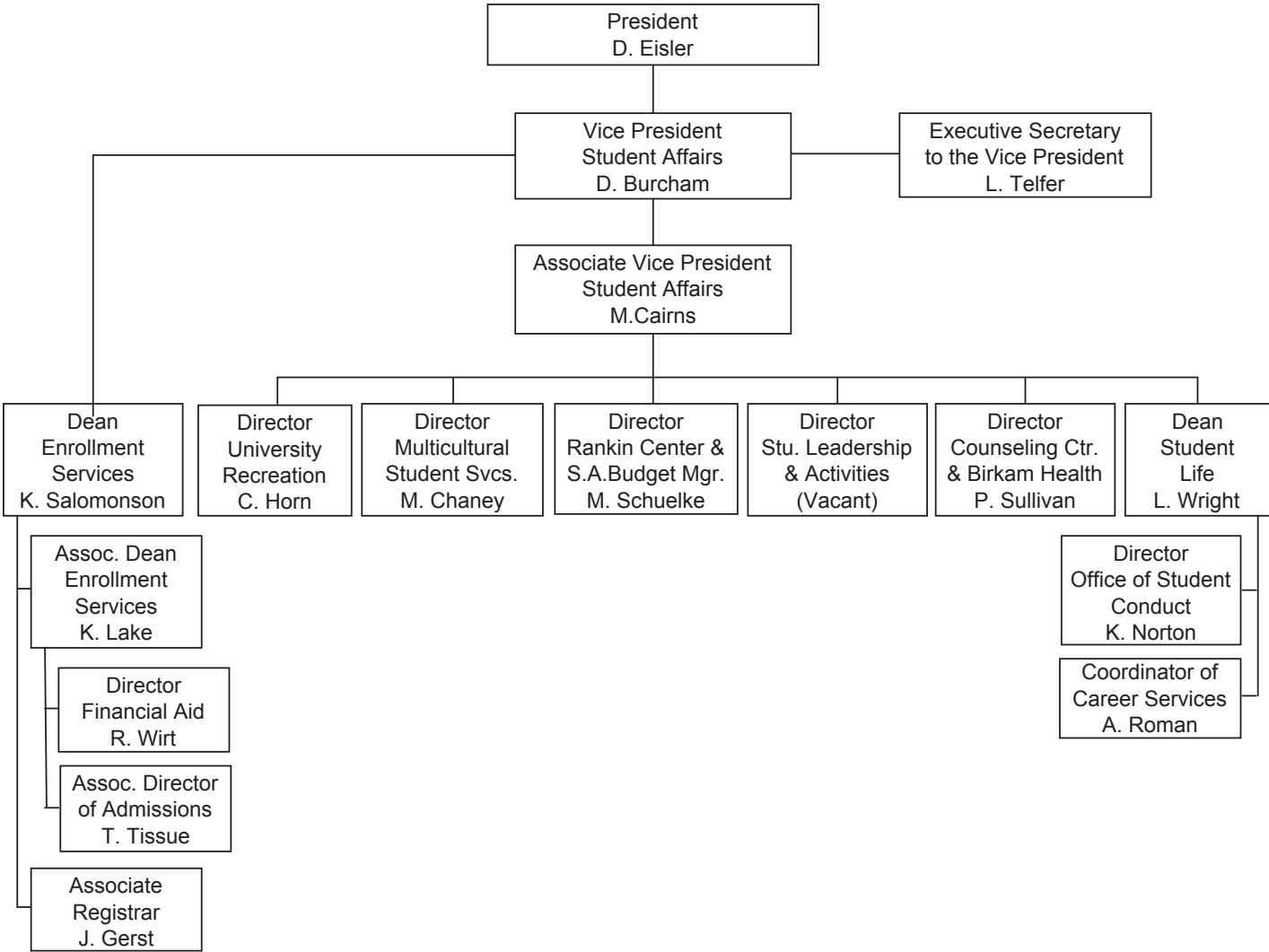

ORGANIZATIONAL CHARTS

FERRIS STATE UNIVERSITY

STUDENT AFFAIRS DIVISION

ENROLLMENT SERVICES

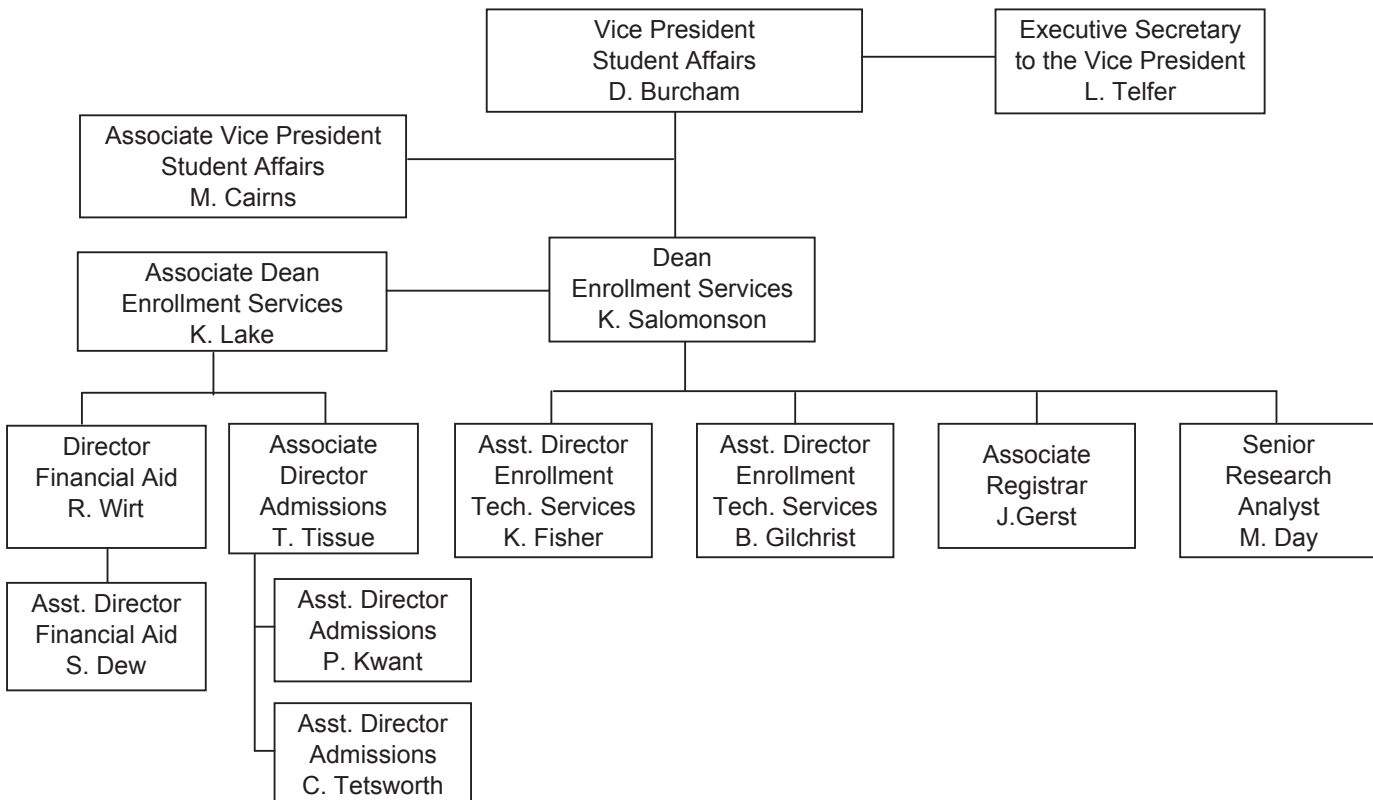

FERRIS STATE UNIVERSITY

UNIVERSITY ADVANCEMENT & MARKETING

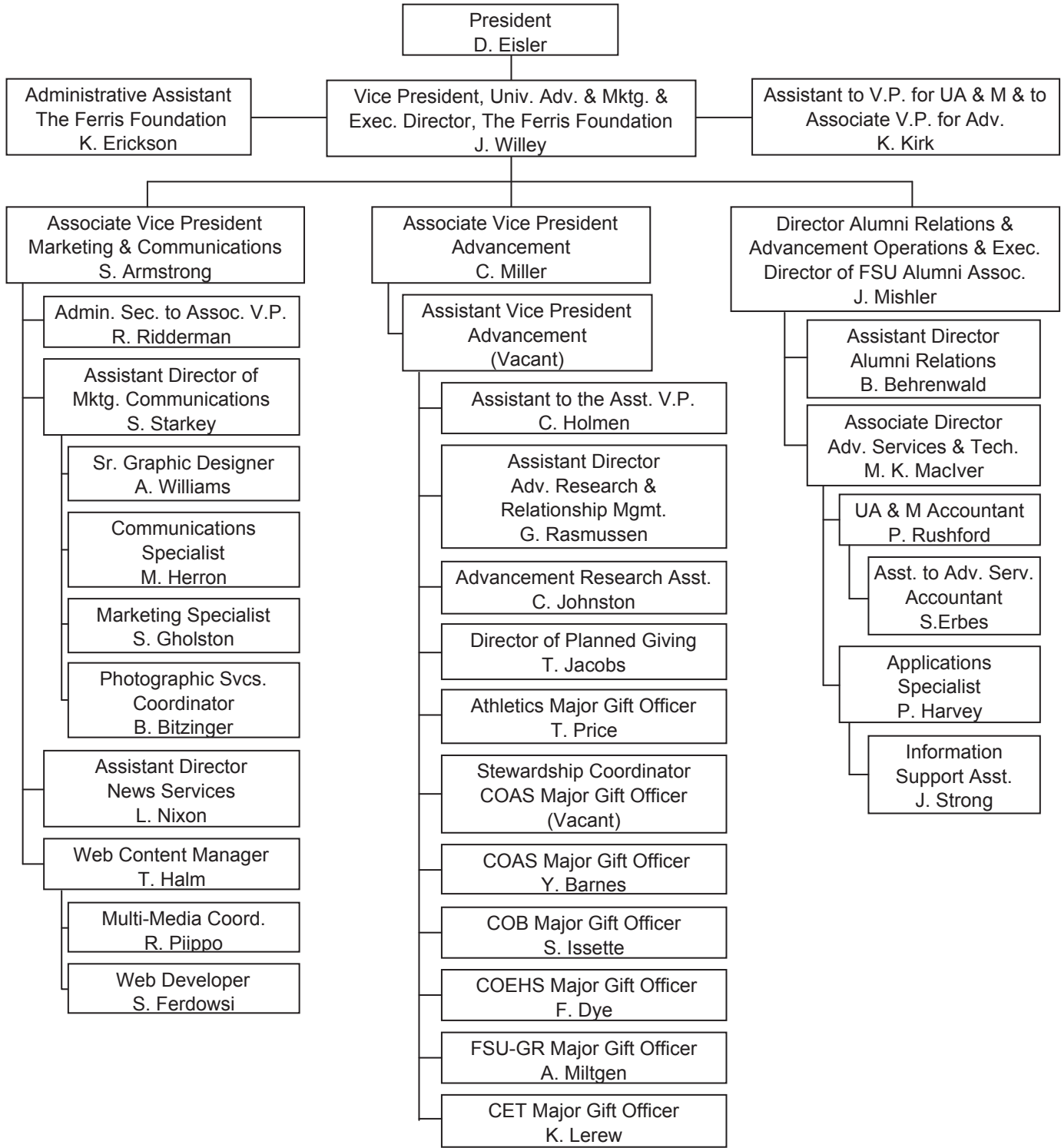

Alumni

ALUMNI BY STATE 2008

Alabama	195	Kentucky	320	Oregon	232
Alaska	153	Louisiana	74	Pennsylvania	505
Arizona	1,126	Maine	65	Rhode Island	27
Arkansas	124	Maryland	337	South Carolina	466
Armed Forces California	10	Massachusetts	221	South Dakota	53
Armed Forces Florida	3	Michigan	75,510	Tennessee	591
Armed Forces New York	31	Minnesota	563	Texas	1,492
California	1,758	Mississippi	71	Utah	95
Colorado	923	Missouri	339	Vermont	40
Connecticut	172	Montana	100	Virginia	645
Delaware	48	Nebraska	75	Washington	438
District of Columbia	40	Nevada	322	West Virginia	64
Florida	3,033	New Hampshire	87	Wisconsin	1,173
Georgia	933	New Jersey	253	Wyoming	76
Hawaii	82	New Mexico	136		
Idaho	95	New York	527		
Illinois	2,242	North Carolina	1,040		
Indiana	1,634	North Dakota	26		
Iowa	180	Ohio	1,630		
Kansas	144	Oklahoma	147		
Canada	353				
Other Countries	621				

Note: Includes Summer 2008 Graduates.

Source: University Advancement & Marketing

ALUMNI

ALUMNI BY COLLEGE 2008

	<u>Active Alumni</u>	<u>Total Alumni</u>
Allied Health Sciences	14,484	14,750
Arts & Sciences	13,383	17,395
Business	34,359	38,993
Education & Human Services	11,930	12,572
Michigan College of Optometry at FSU	1,764	1,803
Pharmacy	6,240	8,496
Technology	25,243	26,343
Kendall College of Art & Design	4,488	4,561
Total	111,891	124,913

Total Donations - Fiscal Year 2008

\$6,217,784

Numbers may be duplicated if a degree was earned from more than one college.

Active includes everyone except deceased alumni.

Source: University Advancement & Marketing

PLACEMENT RATES

<u>Categories</u>	<u>2002-03</u>	<u>2003-04</u>	<u>2004-05</u>	<u>2005-06</u>	<u>2006-07</u>
Placement rate includes graduates who are continuing their education or are employed.	97%	98%	98%	98%	97%
Individuals in job market who found jobs.	95%	94%	94%	94%	93%
Graduates in job market employed in their field.	91%	90%	88%	87%	85%
Response rate of grads completing follow-up survey.	49%	48%	47%	49%	44%

Associate Degree students continuing their education	61%	62%	65%	66%	65%
--	-----	-----	-----	-----	-----

In 2006-07 59% continued at Ferris State University
 In 2005-06 60% continued at Ferris State University
 In 2004-05 59% continued at Ferris State University
 In 2003-04 58% continued at Ferris State University
 In 2002-03 58% continued at Ferris State University

Respondents who are working and continuing their education concurrently are reported in both of these categories. The placement rate includes individuals only once and does not include not seeking.

Source: Office of Institutional Research & Testing

ALUMNI

RECIPIENTS OF ALUMNI AWARDS

Since 1956, Commencement week activities have included the presentation by the Ferris State University Alumni Association of Distinguished Alumni Awards recognizing exceptional career success and noteworthy fidelity and devotion to the University. Recipients from 1958-2008 are:

1958

C. V. Burnett
John H. Butts
Ray M. Hardy
Maurice C. LaClaire
Charles W. Martin
Fred B. Post
W. C. Taggart
Robert H. Wisner

1959

Howard C. Grimes
James T. Jones
Willard J. Nash
Arthur R. Sherk

1960

Manley M. Ellis
Thomas F. Heatley
Thaddeus B. Taylor

1961

C. V. Buttleman
Merta L. Reed
Gideon E. Smith

1962

Walter Armbruster
Joseph C. Hirschfield
Hattie Smith Lear Baribeau

1963

Clare F. Jarecki
Charles S. Neithercut
John W. Tenny

1964

Bess Rose Fishman
Lewie H. Hull
J. Arthur Pino

1965

Leo F. Duggan
C. Gordon Phillips
George C. Quinnell

1966

L. Dale Faunce
Carlton H. Runcieman

1967

Albert F. Cleveland
Roy A. Darling
James C. Finney, Sr.
Willard J. Nash

1968

Norman E. Borgerson
Ann W. Sawasky
Reuben E. Trippensee

1969

Carroll Boutell
Elmon Cataline

1970

Charles E. Fairman
Ethel Taylor Pierce
John Stahlin

1971

Stanley J. Byington
Gerald McKessy
Raymond Sines

1972

Clarence Freeman
Delbert Long
Ramsay Wardrop

1973

Bert C. Brennan
Albert B. Doherty, III
John W. Spicer
Fred A. Westerman

1974

Frank Curtis
Phillip Runkel
Colin Smith

1975

Rex O. Graff
Fred Schnarr
Chester I. Williams

1976

S. John Byington
Gerald L. DeHaan
Clare G. Johnson
H. James Renaud

1977

James R. Hess
Florence I. Holden
Robert J. Norsworthy

1978

Ruth Gibson Butler
Leonard W. Gopp
Robert C. Redman

1979

Peggy A. Frazier
Thomas P. Scholler
Lee A. Westberg

1980

E. Elaine Davies
Kuno Hammerberg
John F. Mangrum

1981

Alvin L. Burrige
Floyd E. Curtis
Avis J. Ericson

1982

Howard L. Dell
Jack M. Newcomb
Rena D. Westra

1983

Douglas W. Call
Darnell E. Cole
Margaret Ethel Denise
Elton "Ott" Gingrich

1984

Richard C. Andresen
Edmund D. Farhat
Kenneth J. Hicks

1985

Jean D. Deupree
Arnold L. Johnson
Bruce N. Parsons

1986

Richard L. Antonini
Bertil G. Carlson
Kenneth L. Cook
Jack D. Lewis

1987

Maurice Q. Bectel
Roger W. Anderson
H. Kearney Walters

1988

Marjorie L. Fleming
George H. Ryan, Sr.
Gordon E. Kamstra
Charles E. Lippert

1989

Albert J. Coudron
Kenneth W. Kirk
George J. Menoutes
Jerry R. Tubbs

1990

Philip E. Hoffman
Dennis B. Lerner
Roger G. Stoll
Clinton L. Swinehart

1991

Darroll Z. Howard
Jane Reagan Jones
Kenneth E. McCourt

1992

Paul E. Boyer
Richard E. Hurst
Carolyn C. Kilpatrick
James Middaugh

1993

Eugene A. DeFouw
Douglas P. Johnson
Barbara L. Ottinger
Louis M. Sesti

1994

Joseph C. Barney, Jr.
Vernita Burrows
R. Thomas Cook

Kenneth Hoexum
Robert N. Tenney

1995

William Adrian
Jack Bates
John Bradac
Lawrence Marfechuk
Ronald Snead

1996

David V. Dellar

1997

John Wheeler

1998

Steve Harvey

1999

Jerry Woodcock

2000

Daniel F. Nicolai

2001

Robert S. Buckingham

John D. Chinonis

Robyn D. Myers

Robert K. Scranton

2002

John C. Bond

Joseph J. Corcoran II

James B. Meyer

2003

William J. Buckingham

Suzette Compton

2004

Mark E. Alley

Stephen R. Ehardt

Dr. Gary Kadlec

Richard Sauve

2005

Dick Dolack

Randy Seaman

2006

Ken Lawless

Terrence G. Gohl

2007

Dr. Kurt A. Barrett

Emily F. Hancock

2008

Brian F. Barry

Michael J. Bettiga

Paul T. Doyle

David L. Stickles

The Pacesetter Award recognizes alumni who have been in the job field up to 13 years with exceptional success. Recipients are:

1998

Debra Schults
Jacquelyn Keehne-Miron

1999

Brenda Bartz
Lisa Dexter

2000

Frank (Luke) Wyckoff

2001

Paul M. Eichenberg
Thomas L. Miller

2002

Mechele A. Churchfield
Scott M. Mark

2003

MaryLee Pakieser
James P. Chenier

2004

Bradley A. Henion
Kenneth W. Mance
Mathew M. Vivona

2005

Mark Guindon
Michael Pung

2006

Michael Travis
William Davis

2007

Barbara Horn
Keith Guy
Michael Moll
Scott Seifferlein

2008

Michael J. Oxner

Budget

**FERRIS STATE UNIVERSITY
FY 2008-09 GENERAL FUND OPERATING BUDGET**

(AMOUNTS IN THOUSANDS)

<u>REVENUES</u>	<u>FY 2008-09 OPERATING BUDGET</u>
STATE APPROPRIATIONS	\$50,228
TUITION/FEES	118,061
OTHER REVENUES	<u>3,749</u>
TOTAL REVENUE	\$172,038
<u>EXPENDITURES</u>	
SALARY/WAGE/BENEFIT	\$117,685
OPERATING EXPENSE	41,309
STUDENT ASSISTANCE	<u>13,044</u>
TOTAL EXPENDITURES	\$172,038
REVENUE/EXPENDITURE NET	0

Source: Office of Budgetary Planning & Analysis, General Fund Operating Budget FY- 08/09

BUDGET

**FERRIS STATE UNIVERSITY
REVENUE SUMMARY**
(AMOUNTS IN THOUSANDS)

	AMOUNT	PERCENT
STATE APPROPRIATIONS	\$50,228	29.2%
TUITION AND FEES	118,061	68.6%
OTHER REVENUES	<u>3,749</u>	<u>2.2%</u>
TOTAL	\$172,038	100%

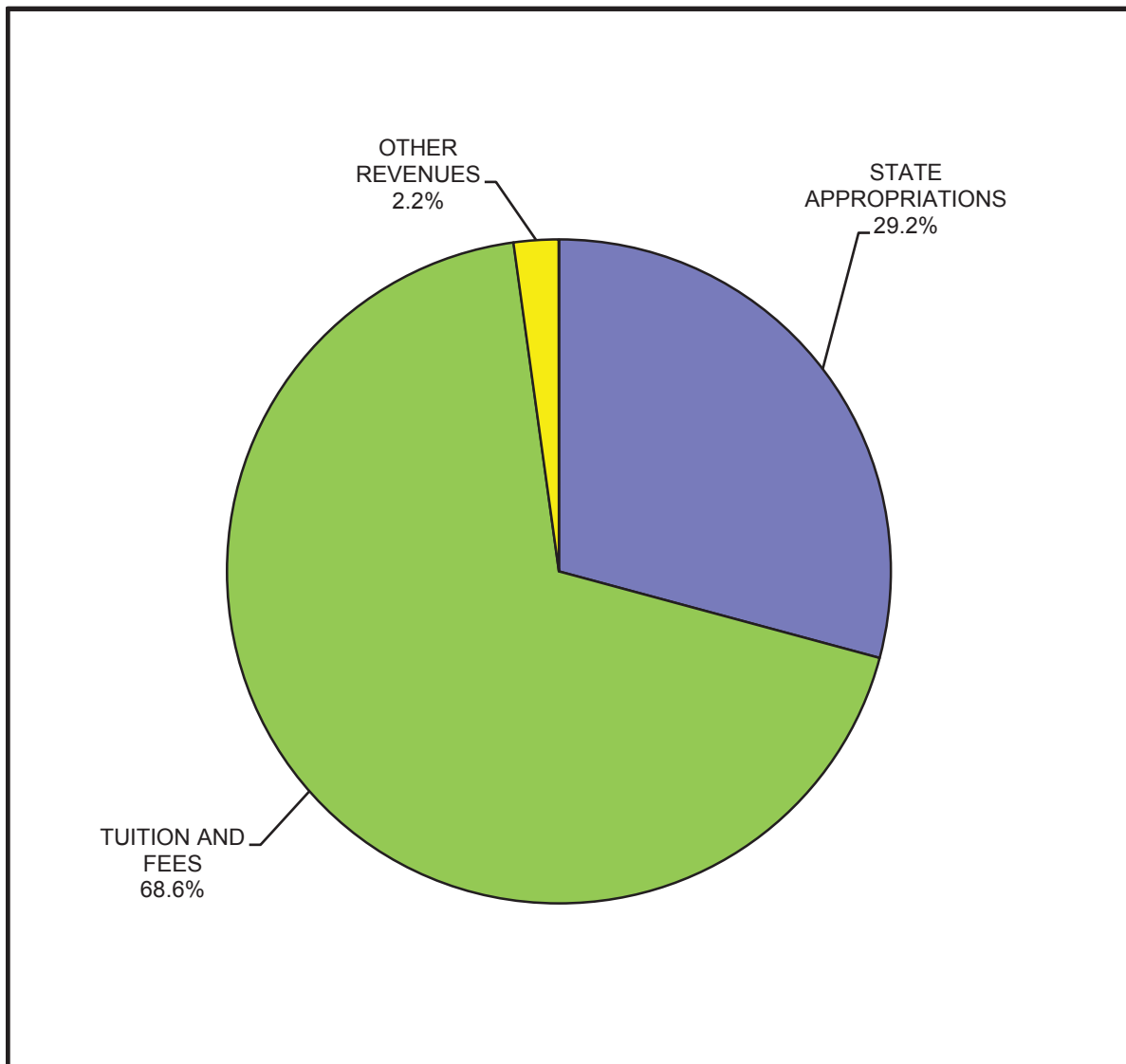

Source: Office of Budgetary Planning & Analysis, General Fund Operating Budget FY-08/09

**FERRIS STATE UNIVERSITY
EXPENDITURE SUMMARY**
(AMOUNTS IN THOUSANDS)

	AMOUNT	PERCENT
SALARY/WAGE/BENEFIT	\$117,685	68.4%
OPERATING EXPENSE	\$41,309	24.0%
STUDENT ASSISTANCE	<u>\$13,044</u>	<u>7.6%</u>
TOTAL	\$172,038	100%

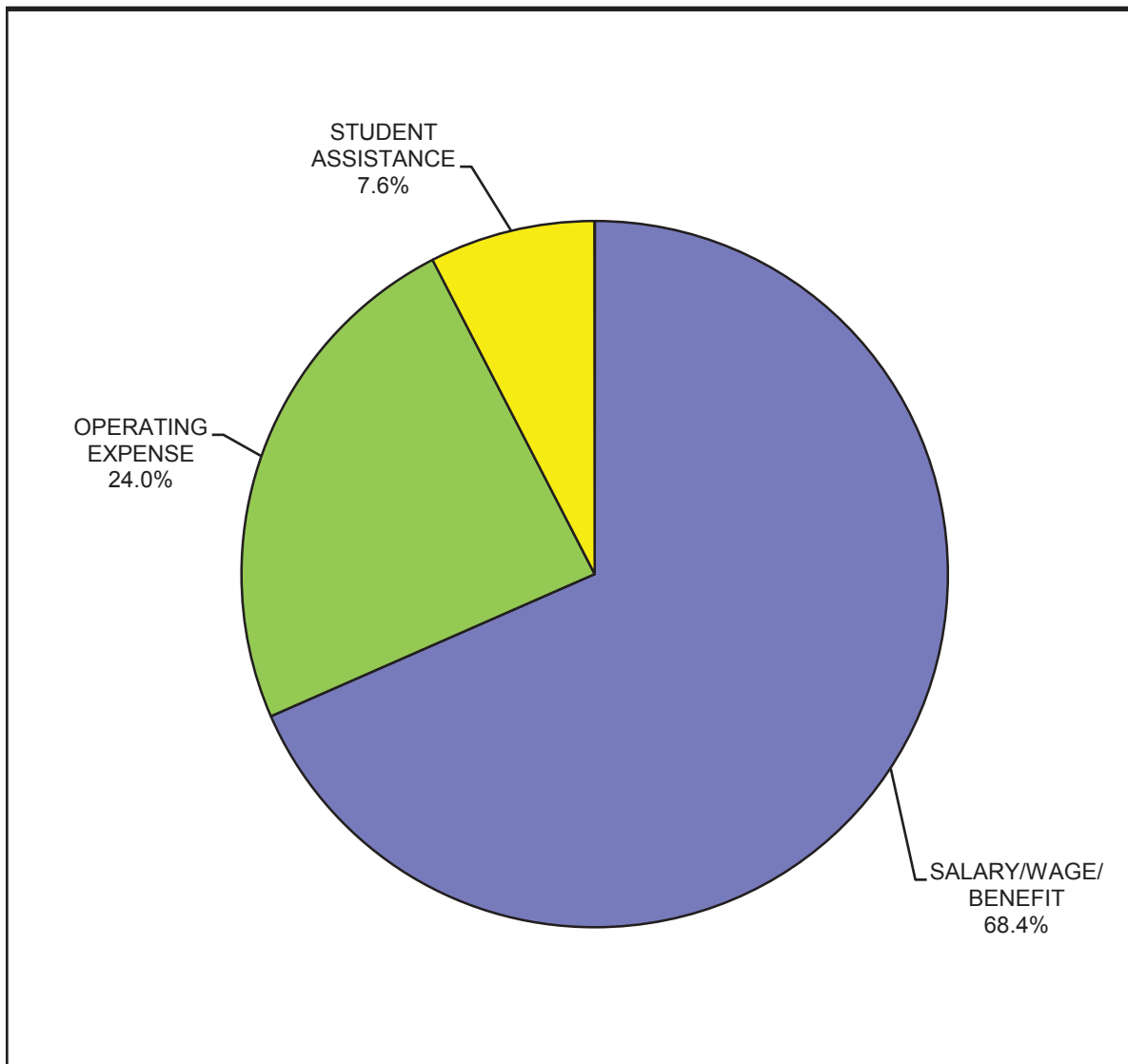

Source: Office of Budgetary Planning & Analysis, General Fund Operating Budget FY-08/09

Facilities

**SUMMARY OF ALL CAMPUS FACILITIES OWNED OR RENTED
BY FERRIS STATE UNIVERSITY**

BUILDING	SQUARE FEET	CUBIC FEET	CONSTRUCTED OR IMPROVED
GENERAL FUNDED FACILITIES			
ALUMNI BUILDING	34,600	510,000	1929
APPLIED TECHNOLOGY CENTER (RENTED)	170,000		1991
ARTS & SCIENCE COMMONS	79,259	1,054,984	1996-99
AUTOMOTIVE CENTER	77,000	1,235,400	1956-88
BISHOP HALL	50,900	480,600	1968-87
BUSINESS BUILDING	90,600	700,000	1970
CARILLON TOWER	100	4,900	1968
CREATIVE ARTS	7,200	93,900	1965
DEPARTMENT OF PUBLIC SAFETY	400	3,200	1959-83-99-03
ELASTOMER/PLASTICS CENTER	43,392	510,555	1987-99
EWIGLEBEN SPORTS COMPLEX	76,600	1,280,806	1974-82-99
FLITE LIBRARY	173,484	2,081,800	2001
GENERAL SERVICES ANNEX	15,282	320,922	2005
GENERAL SERVICES BLDG	28,571	518,885	1984-88-05
GENERAL SERVICES GROUNDS	7,232	80,856	1979-06
GRANGER CENTER (CTC)	75,298	1,358,200	1962-03
HEALTH CENTER (50%)	9,200	91,250	1959-67
HEAVY EQUIPMENT TECHNOLOGY	52,000	1,188,000	1987
INTERDISCIPLINARY RESOURCE CENTER	61,425	683,800	1969-2008
JOHNSON HALL	33,600	328,600	1959
KENDALL COLLEGE OF ART & DESIGN	92,344		
MCKESSY BARN	2,000	36,000	1989
MCKESSY HOUSE	2,800	23,000	1989-97
MUSIC CENTER	10,000	137,900	1962
NORTH STORAGE FACILITY	10,711	152,900	2001
PENNOCK HALL	50,900	480,600	1968-77
PHARMACY BUILDING	62,200	1,214,300	1972
POWER PLANT	19,900	421,900	1955-88
PRAKKEN BUILDING	42,100	503,900	1952
SCIENCE BUILDING	109,148	1,697,000	1955-67-97-99
STARR BUILDING	86,400	1,607,200	1962-96
STUDENT RECREATION CENTER	116,051	2,397,416	1962-99
SWAN BUILDING	133,680	1,706,200	1966-88-04
TIMME CENTER FOR STUDENT SERVICES	59,179	752,227	1967-02
TOP TAGGART (WHEELER PAVILION)	10,593	152,000	2001
VFS ALLIED HEALTH BLDG	67,400	1,493,800	1979
WEST BUILDING	23,700	292,500	1952-85
WEST COMMONS	19,800	269,300	1968
TOTAL GENERAL FUNDED	2,005,049	25,864,801	

Source: University Architect

FACILITIES

SUMMARY OF ALL CAMPUS FACILITIES OWNED OR RENTED BY FERRIS STATE UNIVERSITY

BUILDING	SQUARE FEET	CUBIC FEET	CONSTRUCTED OR IMPROVED
NON-GENERAL FUNDED FACILITIES			
BOND HALL	90,500	820,400	1966
BROPHY HALL	47,000	482,750	1962
CARLISLE HALL	47,200	423,000	1957
CLARK HALL	41,500	360,900	1960
CONFERENCE CENTER	25,238	380,000	1990
COPY CENTER (103 PERRY STREET)	2,070	30,015	2006
CORPORATE & PROF DEVELOPMENT CTR	16,836	192,612	1985-87
CRAMER HALL	91,700	824,700	1969
EAST CAMPUS APARTMENTS	72,600	636,200	1955
HALLISY HALL	44,700	406,000	1958
HEALTH CENTER (50%)	9,200	91,250	1959-67
HELEN FERRIS HALL	44,300	383,000	1956
HENDERSON HALL	44,900	405,500	1965
HOLIDAY INN HOTEL	72,789	582,000	1990
ICE ARENA	69,460	980,570	1974-99
KATKE GOLF CART STORAGE	2,800	27,600	1984
KATKE GOLF CLUB HOUSE	5,700	57,000	2000
KATKE GOLF MAINTENANCE BLDG	3,200	44,800	1974
KNOLLCREST COMMONS	11,094	292,860	1961
MASSELINK COMPLEX	104,700	942,300	1955-58
MCNERNEY HALL	47,000	482,750	1962
MERRILL HALL	51,700	515,050	1961
MILLER HALL	47,382	444,245	1963
PICKELL HALL	50,400	468,600	1964
PUTERBAUGH HALL	46,400	436,400	1965
RACQUET BALL FACILITY	50,884	1,244,000	1980-87-01
RANKIN CENTER	109,100	1,385,900	1958-87
SOUTH CAMPUS APARTMENTS	53,200	466,400	1958
SOUTH COMMONS	32,460	400,217	1963-64-94
SOUTHWEST COMMONS	19,500	253,600	1965-86
SOUTHWEST POWER PLANT	2,200	33,200	1964
TAGGART HALL	47,800	450,600	1964
TRAVIS HALL	51,700	515,050	1961
VANDERCOOK HALL	41,500	386,350	1957-98
WARD HALL	41,320	407,260	1963
WEST CAMPUS APARTMENTS	242,870	5,100,270	1995
WEST CAMPUS COMMUNITY BLDG	5,785	52,000	1996
WOMEN'S SOFTBALL FACILITY	1,008	25,200	2001
TOTAL NON-GENERAL FUNDED	1,789,696	21,430,549	
GRAND TOTAL	3,794,745	47,295,350	

Source: University Architect

Michigan
Public University
Comparisons

MICHIGAN PUBLIC UNIVERSITY COMPARISONS

ENROLLMENT MICHIGAN PUBLIC UNIVERSITIES

	<u>Fall 2004</u>	<u>Fall 2005</u>	<u>Fall 2006</u>	<u>Fall 2007</u>	<u>Fall 2008</u>
Central Michigan University	24,875	24,735	24,556	23,936	24,582
Eastern Michigan University	23,883	23,514	23,058	22,841	21,758
Ferris State University	11,803	12,547	12,575	13,087	13,532
Grand Valley State University	22,063	22,565	23,295	23,464	23,892
Lake Superior State University	2,830	2,907	2,624	2,843	N/A
Michigan State University	44,836	45,166	45,520	45,545	46,127
Michigan Tech University	6,536	6,506	6,549	6,719	7,001
Northern Michigan University	8,999	9,630	9,405	9,105	9,123
Oakland University	16,902	17,339	17,737	18,082	18,169
Saginaw Valley State University	9,448	9,569	9,543	9,662	9,836
University of Michigan - Ann Arbor	39,284	39,686	39,704	40,500	40,428
University of Michigan - Dearborn	8,631	8,613	8,566	8,606	8,569
University of Michigan - Flint	6,188	6,422	6,527	6,814	7,181
Wayne State University	33,314	33,137	32,982	33,240	31,011
Western Michigan University	27,829	26,231	24,825	24,415	24,767

Note: Fall numbers each year as of November.

Source: Budget Office - HEIDI (Oct 15)

MICHIGAN PUBLIC UNIVERSITY COMPARISONS

BUDGETARY PLANNING AND ANALYSIS SUMMARY OF 2008-09 TUITION/FEES AND ROOM/BOARD MICHIGAN PUBLIC UNIVERSITIES

	<u>FY-08 TUITION</u>	<u>TUITION RANK</u>	<u>FY-08 RM/BRD</u>	<u>ROOM/ BOARD RANK</u>	<u>FY-08 TOTAL COST</u>	<u>TOTAL COST RANK</u>
Central Michigan	8,190	10	7,668	4	15,858	5
Eastern Michigan	8,069	11	7,352	9	15,421	11
Ferris State	9,000	4	7,944	2	16,944	4
Grand Valley	8,400	7	7,206	10	15,606	8
Lake Superior	7,894	12	7,567	7	15,461	10
Michigan State	10,094	3	7,626	6	17,720	3
Michigan Tech	10,761	2	7,738	3	18,499	2
Northern Michigan	7,078	14	7,636	5	14,714	12
Oakland	8,426	6	7,100	11	15,526	9
Saginaw Valley	6,492	15	6,830	13	13,322	13
UM - Dearborn	8,341	8	N/A	N/A	7,259	N/A
UM - Flint	7,826	13	N/A	N/A	6,948	N/A
University of Michigan	11,738	1	8,590	1	20,328	1
Wayne State	8,751	5	7,042	12	15,793	6
Western Michigan	8,281	9	7,377	8	15,658	7
 UNWEIGHTED AVERAGE	 8,601		 7,514		 15,004	

Note: Average of Freshman, Sophomore, Junior and Senior Tuition rates.

Source: President's Council, State Universities of Michigan
November 2007

Annual Tuition and Required Fees FY 2008

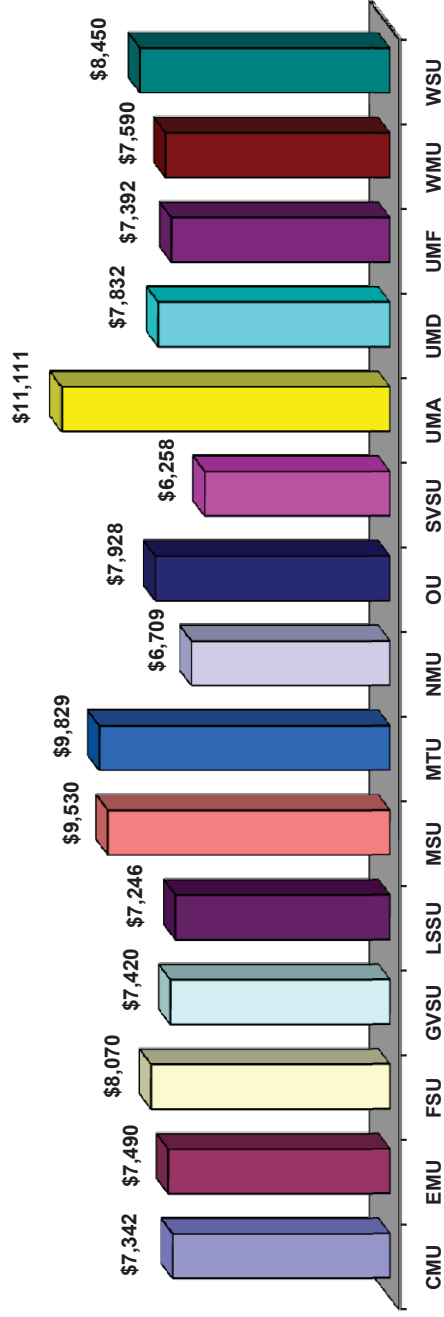

Five Year Trend

	FY '04	FY '05	FY '06	FY '07	FY '08
CMU	\$5,228	\$5,375	\$5,868	\$6,638	\$7,342
EMU	5,627	5,762	6,541	6,935	7,490
FSU	6,044	6,190	6,740	7,200	8,070
GVSU	5,566	5,888	6,334	6,752	7,420
LSSU	5,604	5,736	6,306	6,708	7,246
MSU	7,088	7,395	8,144	8,698	9,530
MTU	7,440	7,610	8,194	8,910	9,829
NMU	5,210	5,334	5,858	6,141	6,709
OU	5,494	5,590	6,361	6,956	7,928
SVSU	4,799	4,913	5,282	5,543	6,258
UMA	8,481	8,722	9,798	10,341	11,111
UMD	5,839	6,002	6,718	7,259	7,832
UMF	5,312	5,461	6,441	6,948	7,392
WMU	5,795	5,934	6,948	7,182	7,590
WSU	5,692	5,828	6,784	7,350	8,450

Annual Room and Board Costs FY 2008

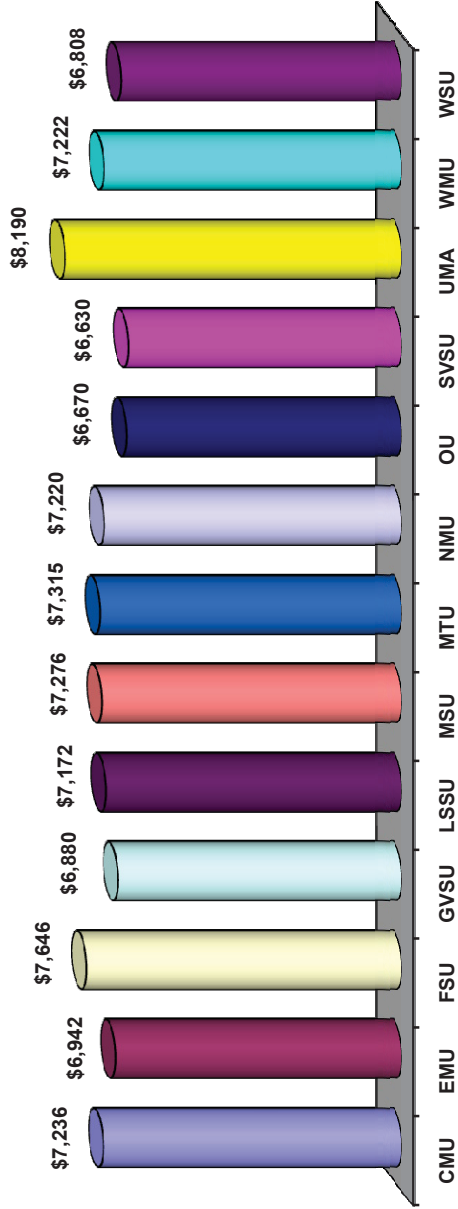

Five Year Trend

	FY '04	FY '05	FY '06	FY '07	FY '08
CMU	\$5,924	\$6,160	\$6,376	\$6,824	\$7,236
EMU	5,850	6,082	6,356	6,610	6,942
FSU	6,326	6,522	6,816	7,220	7,646
GVSU	5,768	6,160	6,160	6,600	6,880
LSSU	5,993	6,228	6,536	6,859	7,172
MSU	5,230	5,458	5,744	6,044	7,276
MTU	5,795	6,096	6,375	6,840	7,315
NMU	5,894	6,182	6,482	6,874	7,220
OU	5,540	5,790	6,080	6,385	6,670
SVSU	5,786	5,850	6,150	6,380	6,630
UMA	6,704	7,030	7,374	7,808	8,190
WMU	6,496	6,496	6,821	7,053	7,222
WSU	6,500	6,700	6,680	6,808	6,808

Source: Office of Budgetary Planning & Analysis/President's Council Tuition & Fees Report

MICHIGAN PUBLIC UNIVERSITY COMPARISONS

Full Year-Equated Students FY 2008

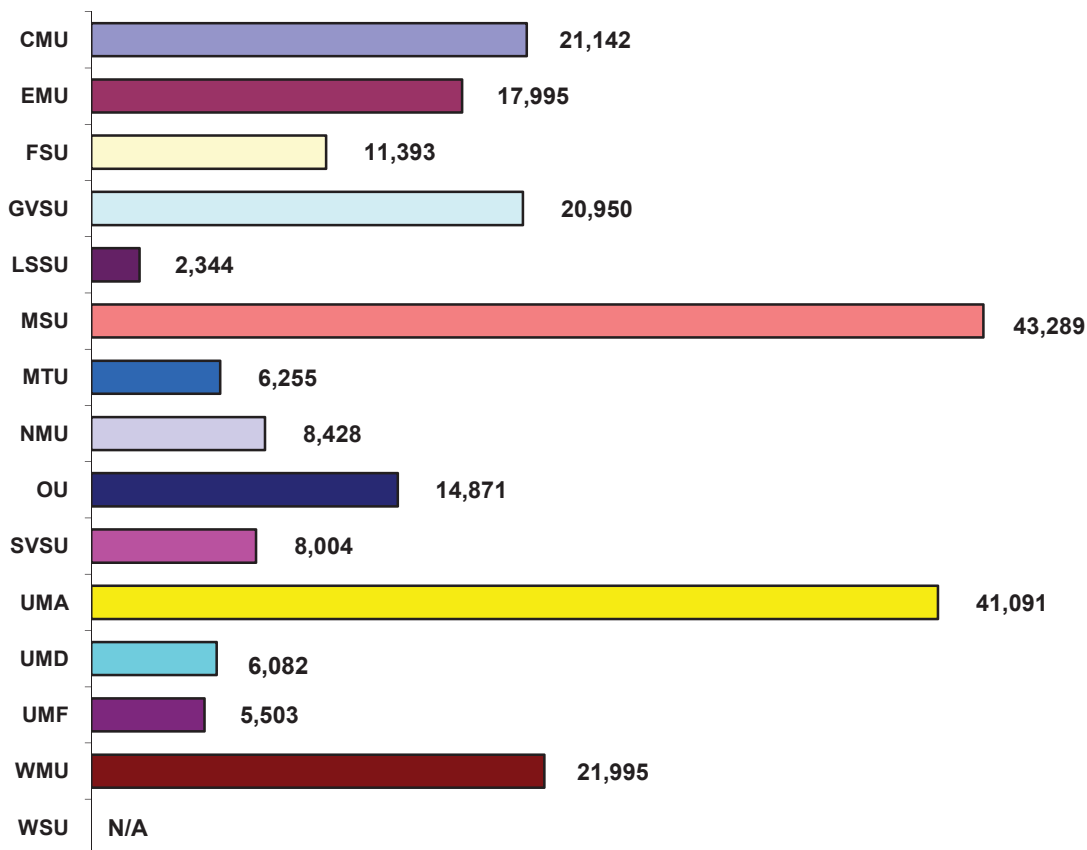

Five Year Trend

	FY '04	FY '05	FY '06	FY '07	FY '08
<i>CMU</i>	21,447	21,431	21,579	21,356	21,142
<i>EMU</i>	19,579	18,947	18,775	18,423	17,995
<i>FSU</i>	10,340	10,548	11,063	11,090	11,393
<i>GVSU</i>	18,515	19,400	19,986	20,732	20,950
<i>LSSU</i>	2,802	2,591	2,561	2,343	2,344
<i>MSU</i>	41,528	41,836	42,430	42,962	43,289
<i>MTU</i>	6,046	5,932	6,124	6,008	6,255
<i>NMU</i>	8,305	8,424	8,553	8,538	8,428
<i>OU</i>	13,652	13,834	14,246	14,633	14,871
<i>SVSU</i>	7,407	7,649	7,781	7,871	8,004
<i>UMA</i>	38,873	39,311	40,043	40,331	41,091
<i>UMD</i>	6,462	6,227	6,243	6,029	6,082
<i>UMF</i>	4,892	4,941	5,111	5,260	5,503
<i>WMU</i>	25,039	24,006	23,290	22,289	21,995
<i>WSU</i>	24,729	25,173	25,235	25,480	N/A

Source: Office of Budgetary Planning & Analysis

Student-to-Faculty Ratio FY 2008

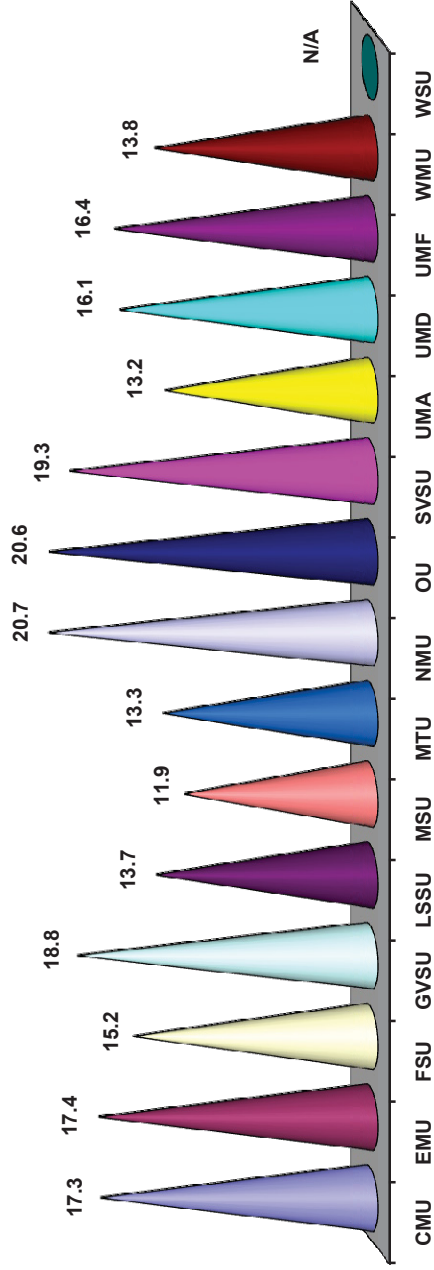

Five Year Trend

	FY '04	FY '05	FY '06	FY '07	FY '08
CMU	18.8	18.5	18.7	17.9	17.3
EMU	19.3	18.5	18.3	17.2	17.4
FSU	15.4	15.0	15.6	15.4	15.2
GVSU	21.9	19.4	18.7	19.3	18.8
LSSU	15.9	14.3	14.8	13.5	13.7
MSU	13.1	13.4	13.3	12.8	11.9
MTU	12.8	12.8	13.0	13.0	13.3
NMU	22.9	22.7	22.3	21.3	20.7
OU	20.8	21.4	21.8	20.7	20.6
SVSU	20.7	20.4	20.1	19.8	19.3
UMA	11.3	11.8	12.7	13.1	13.2
UMD	15.7	15.4	15.6	15.9	16.1
UMF	17.3	16.3	16.4	16.6	16.4
WMU	14.5	13.6	13.6	13.1	13.8
WSU	9.6	14.2	14.2	13.5	N/A

MICHIGAN PUBLIC UNIVERSITY COMPARISONS

Faculty to Administrator Ratio FY 2008

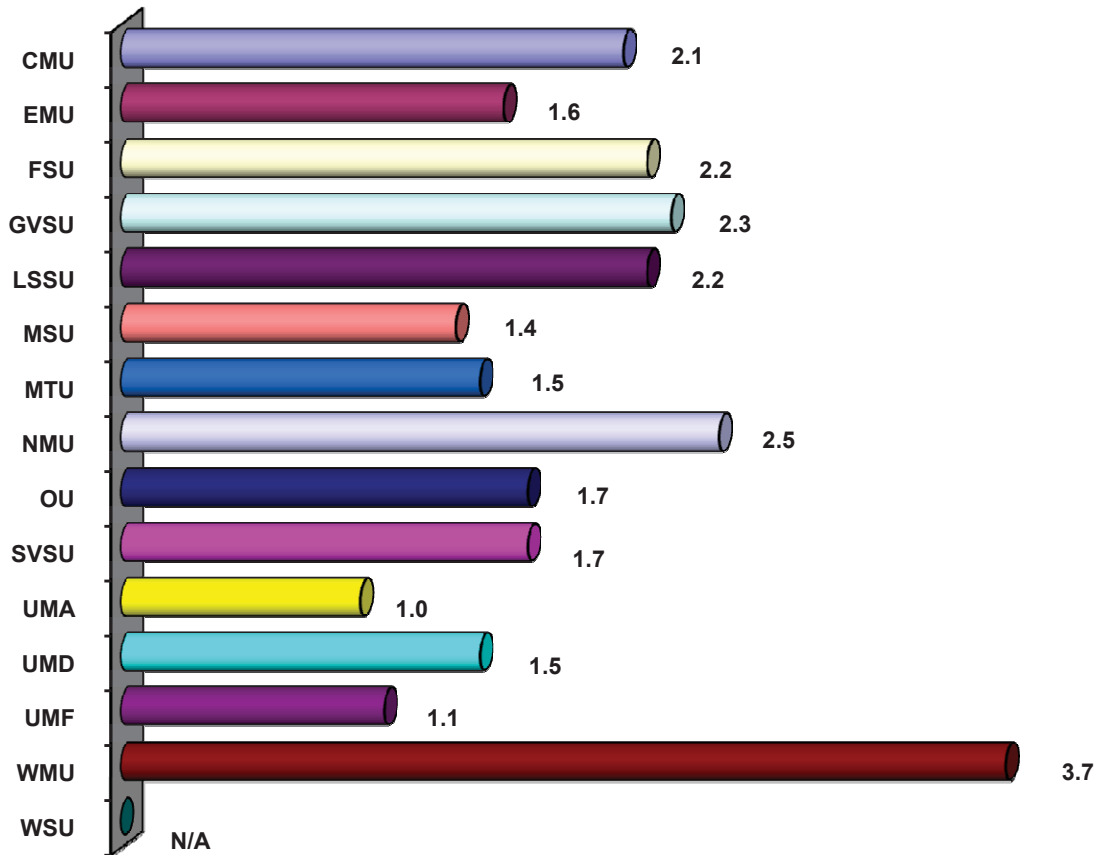

Five Year Trend

	FY '04	FY '05	FY '06	FY '07	FY '08
<i>CMU</i>	2.1	2.2	2.1	2.0	2.1
<i>EMU</i>	1.6	1.7	1.8	1.7	1.6
<i>FSU</i>	2.3	2.3	2.2	2.1	2.2
<i>GVSU</i>	2.1	2.3	2.4	2.4	2.3
<i>LSSU</i>	3.3	3.3	2.4	2.0	2.2
<i>MSU</i>	1.5	1.5	1.5	1.4	1.4
<i>MTU</i>	1.8	1.8	1.8	1.6	1.5
<i>NMU</i>	2.2	2.3	2.5	2.5	2.5
<i>OU</i>	1.8	1.7	1.8	1.7	1.7
<i>SVSU</i>	1.7	1.7	1.7	1.7	1.7
<i>UMA</i>	1.0	1.0	1.0	1.0	1.0
<i>UMD</i>	1.5	1.5	1.6	1.5	1.5
<i>UMF</i>	1.5	1.7	1.2	1.2	1.1
<i>WMU</i>	4.0	4.3	4.2	3.9	3.7
<i>WSU</i>	2.9	3.5	2.0	1.9	N/A

Source: Office of Budgetary Planning & Analysis

Instruction as a % of Total General Fund Spending FY 2008

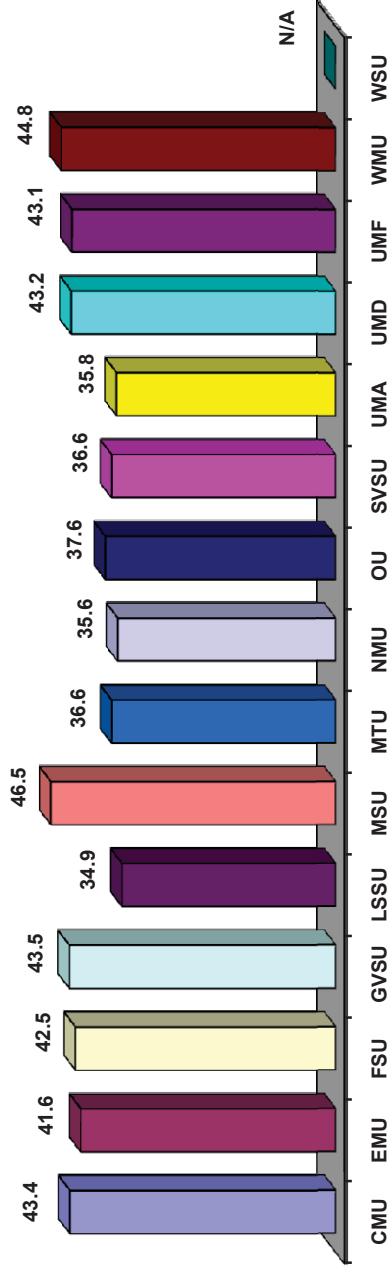

Five Year Trend

	FY '04	FY '05	FY '06	FY '07	FY '08
CMU	44.3%	44.4%	42.6%	43.2%	43.4%
EMU	47.0	47.0	47.1	43.2	41.6
FSU	42.3	44.4	44.9	46.4	42.5
GVSU	48.2	47.7	45.8	44.9	43.5
LSSU	39.6	38.3	34.5	39.3	34.9
MSU	49.9	48.1	48.0	48.2	46.5
MTU	42.0	40.2	39.4	37.3	36.6
NMU	36.3	35.3	34.6	37.1	35.6
OU	43.3	43.6	42.2	42.3	37.6
SVSU	40.5	40.7	39.8	40.7	36.6
UMA	37.6	36.5	35.8	35.7	35.8
UMD	43.5	44.5	43.1	43.6	43.2
UMF	41.9	43.4	42.5	43.9	43.1
WMU	46.7	45.7	44.2	47.0	44.8
WSU	40.3	39.7	40.6	41.1	N/A

Plant Spending as a % of Total General Fund Spending FY 2008

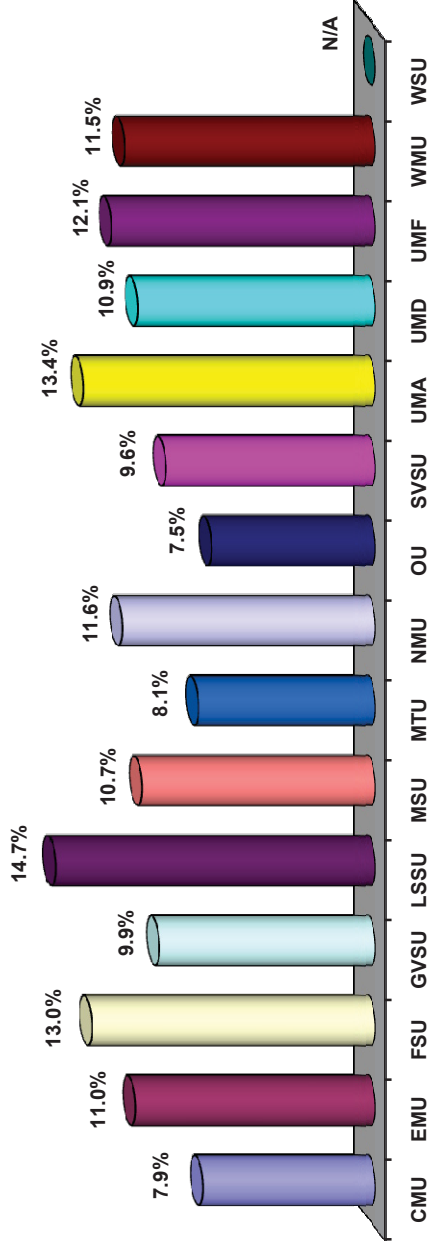

Five Year Trend

	FY '04	FY '05	FY '06	FY '07	FY '08
CMU	8.0%	7.8%	7.9%	8.0%	7.9%
EMU	9.2	9.0	11.0	10.6	11.0
FSU	6.3	9.4	9.2	9.0	13.0
GVSU	11.8	9.0	12.4	10.5	9.9
LSSU	12.1	13.3	14.4	17.0	14.7
MSU	9.4	10.6	10.9	11.6	10.7
MTU	7.5	8.7	8.7	8.5	8.1
NMU	11.6	11.2	12.2	11.5	11.6
OU	8.6	8.4	8.5	8.4	7.5
SVSU	10.1	10.3	10.2	10.5	9.6
UMA	12.8	13.8	15.0	14.7	13.4
UMD	10.6	11.2	11.8	11.3	10.9
UMF	12.2	13.1	13.4	12.7	12.1
WMU	10.1	10.0	10.3	10.9	11.5
WSU	12.1	11.5	11.9	11.6	N/A

Source: Office of Budgetary Planning & Analysis

Financial Aid as % of Total General Fund Spending FY 2008

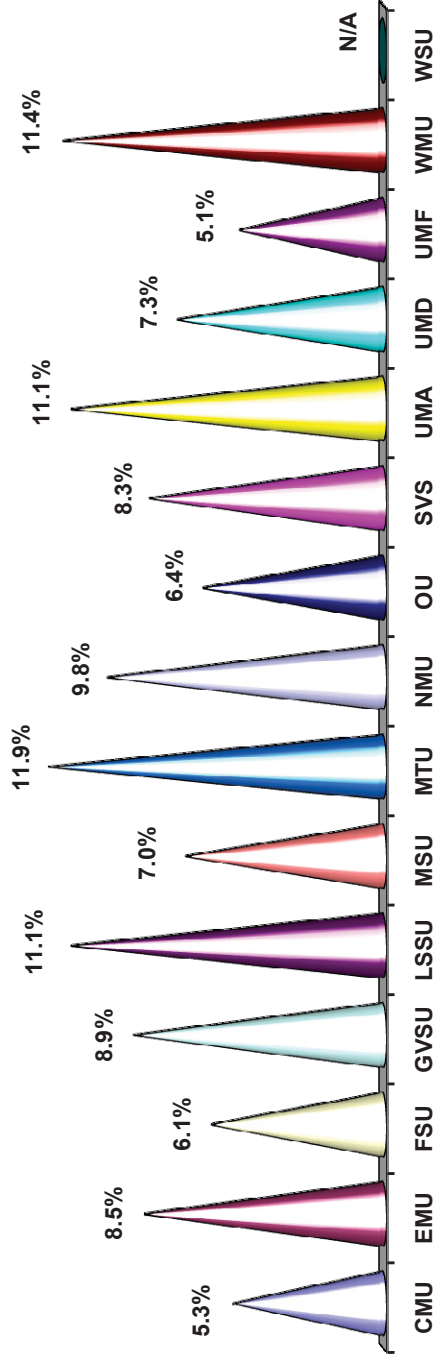

Source: Office of Budgetary Planning & Analysis

Instructional Cost (Spending) per Student FY 2008

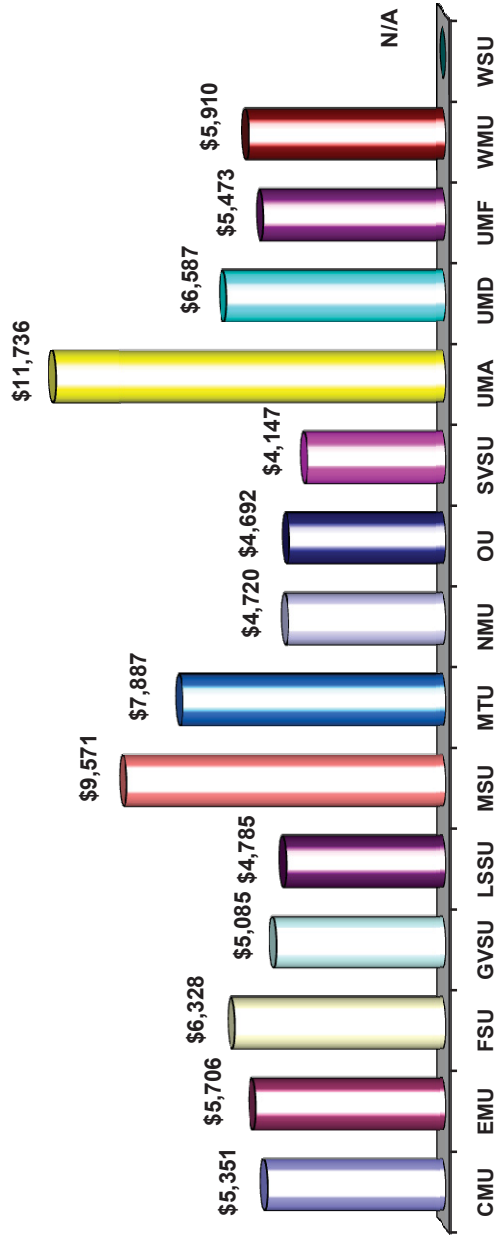

Five Year Trend

	FY '04	FY '05	FY '06	FY '07	FY '08
CMU	\$4,181	\$4,354	\$4,467	\$4,956	\$5,351
EMU	4,583	4,874	5,172	5,567	5,706
FSU	5,427	5,737	5,711	6,002	6,328
GVSU	4,639	4,744	4,755	4,848	5,085
LSSU	4,097	4,311	4,085	4,825	4,785
MSU	7,879	8,027	8,294	8,756	9,571
MTU	7,511	7,274	7,246	7,641	7,887
NMU	3,993	4,276	4,261	4,549	4,720
OU	4,129	4,218	4,451	4,655	4,692
SVSU	3,646	3,725	3,893	3,996	4,147
UMA	10,678	10,890	11,138	11,529	11,736
UMD	5,392	5,931	5,823	6,382	6,587
UMF	4,557	4,934	5,131	5,389	5,473
WMU	5,049	5,132	5,652	6,225	5,910
WSU	6,811	7,090	7,382	7,624	N/A

State Appropriations per FYES FY 2008

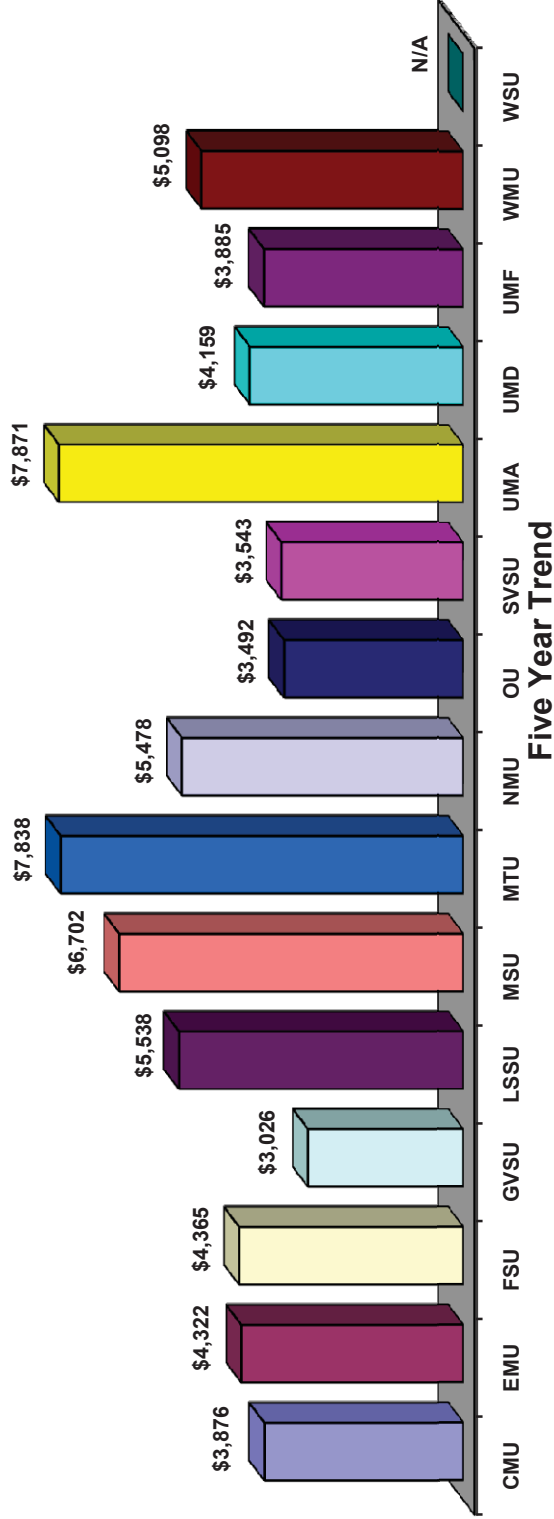

Five Year Trend

	FY '04	FY '05	FY '06	FY '07	FY '08
CMU	\$3,612	\$3,813	\$3,710	\$3,403	\$3,876
EMU	3,827	4,172	4,055	3,755	4,322
FSU	4,591	4,748	4,396	3,963	4,365
GVSU	3,032	3,053	3,059	2,736	3,026
LSSU	4,353	4,931	4,883	4,847	5,538
MSU	6,711	7,029	6,687	6,065	6,702
MTU	7,812	8,400	7,841	7,266	7,838
NMU	5,355	5,474	5,267	4,797	5,478
OU	3,416	3,556	3,558	3,185	3,492
SVSU	3,412	3,495	3,534	3,231	3,543
UMA	7,996	8,342	7,901	7,203	7,871
UMD	3,704	4,055	3,963	3,767	4,159
UMF	4,207	4,394	4,090	3,649	3,885
WMU	4,291	4,722	4,710	4,479	5,098
WSU	8,770	8,868	8,507	7,724	N/A

Source: Office of Budgetary Planning & Analysis