

# FACT BOOK

2003-04



**Institutional Research & Testing**  
FERRIS STATE UNIVERSITY

# General Information

# GENERAL INFORMATION

## **MISSION STATEMENT**

Ferris State University will be a national leader in providing opportunities for innovative teaching and learning in career-oriented, technological and professional education.

## **HISTORY**

Ferris State University is recognized for its career-oriented educational programs that are designed to meet the technology and work force demands of business and industry, the health-care professions, and society in general through applied research and practical education. Founded in 1884 on the concept of providing students with marketable skills, Ferris was established by Woodbridge N. Ferris (1853-1928), a distinguished Michigan educator and politician who served two terms as the state's governor and was elected a United States senator. Ferris was a private institute until 1950, when it joined the state higher education system. The college obtained university status in 1987.

**CAMPUS SIZE**                      880 acres

**ACADEMIC DIVISIONS**

- College of Allied Health Sciences
- College of Arts and Sciences
- College of Business
- College of Education and Human Services
- College of Pharmacy
- College of Professional and Technical Studies
- College of Technology
- Kendall College of Art and Design
- Michigan College of Optometry at F.S.U.
- University College

## **GENERAL INFORMATION**

### **LOCATION**

The Ferris State University campus is located in Big Rapids, a west central Michigan city of approximately 12,600 in the vacation-recreation region. In addition to being home of Ferris State University, Big Rapids is the county seat of Mecosta County. The 880 acre campus is readily accessible by the US-131 expressway and state highway M-20. Big Rapids is 55 miles north of Grand Rapids and within 200 miles of Chicago and Detroit.

### **EDUCATIONAL PROGRAMS**

Ferris offers more than 170 educational programs through the Colleges of Allied Health Sciences, Arts and Sciences, Business, Education and Human Services, Kendall College of Art and Design, Pharmacy, Technology, Michigan College of Optometry at Ferris State University, and University College. These offerings lead to bachelor and associate degrees and certificates. Master degrees in Information Systems Management, Career and Technical Education, Criminal Justice, Business Administration, Curriculum and Instruction, Fine Arts and doctorate degrees in Optometry and Pharmacy are also offered.

Each college encompasses a cluster of related programs that are targeted to prepare students for specific careers. The colleges operate in facilities that have been specially designed and equipped to support their missions.

Ferris is a national leader in the development of the concept of laddering, which enables students to advance their careers by building on previous training. For example, an individual who has gained employment after completing a two-year degree may later seek career advancement by returning to Ferris and earning a bachelor degree. This concept also permits students to readily transfer into Ferris programs.

### **ADMISSIONS**

The current admission policy for new students requires all freshmen students to complete the ACT/SAT test prior to being granted admission to Ferris State and requires students to demonstrate they meet program entrance requirements either by earning a specified high school GPA or by having a ACT composite score that meets the prescribed standard for the university. Grades, ACT/SAT scores and all other facts included in the application will be considered.

**FERRIS STATE UNIVERSITY  
ACCREDITATION**

**F.S.U. is accredited by The Higher Learning Commission of the North Central Association**

**Accrediting Agencies**

American Council on Pharmaceutical Education  
Council on Optometric Practitioner Education/  
American Optometric Association  
American Dental Association/Commission on Dental Accred.  
National Environmental Health Science  
& Protection Accreditation Council  
American Bar Association  
Commission on Accred. of Allied Health Edu. Programs  
National Accrediting Agency for Clinical Lab Sciences  
Joint Review Committee on Education  
Programs in Radiologic Technology  
Joint Review Committee on Education  
Programs in Nuclear Medicine Technology  
Michigan Board of Nursing  
National League for Nursing Accrediting Commission  
Accreditation Board for Engineering  
and Technology  
Foundation for Interior Design Education Research  
American Council for Construction Education  
Michigan Commission on Law Enforcement Standards  
Michigan Corrections Officers Training Council  
Council on Social Work Education  
American Chemical Society/Chemical Technology  
Program Approval Service  
International Facility Management Association  
Committee on Accreditation for Respiratory Care  
National Association of Music Merchants  
Accrediting Council for Collegiate Graphic  
Communications  
National Recreation and Park Association/American Alliance  
for Leisure and Recreation Accreditation Council  
Associated Equipment Distributors  
Professional Golf Association of America Edu. Center  
U.S. Professional Tennis Association  
American Association of Intensive English  
Programs

**Academic Program**

Pharmacy  
Optometry  
Dental Hygiene  
Environmental Health & Safety Management  
Legal Studies  
Medical Record Administration  
Medical Technology  
Radiography  
Nuclear Medicine Technology  
Nursing - A.A.S.  
Nursing - B.S.N.  
Surveying Engineering  
Electrical/Electronics Engineering Tech  
Mechanical Engineering Technology  
Interior Design  
Construction Management  
Criminal Justice – Law Enforcement Specialist  
Criminal Justice - Corrections  
Social Work  
Industrial Chemistry Technology  
Facilities Management  
Respiratory Care  
Music Industry Management  
Printing Management  
Printing & Digital Graphic Imaging  
Recreation Leadership & Management  
Heavy Equipment Technology  
Professional Golf Management  
Professional Tennis Management  
Intensive English Programs

Source: Academic Affairs

## **GENERAL INFORMATION**

## **GENERAL INFORMATION**

### **STUDENT COSTS**

The average annual cost for a Michigan resident to attend Ferris (based upon 2003-04 rates) includes, tuition, room and board, fees, estimated academic and personal expenses, is \$15,438.

<b>2003-04 Costs</b>	<b>Semester</b>	<b>Year</b>
<b>Undergraduate (Michigan resident)</b>		
Tuition (15 credit hours)	\$3,022.00	\$6,044.00
Room and Board (19 meal plan)	\$3,163.00	\$6,326.00
Sub Total	\$6,185.00	\$12,370.00
Books and Supplies (estimate)	\$500.00	\$1,000.00
Personal Expenses (estimate)	\$963.00	\$1,926.00
Refundable Fees*	\$71.00	\$142.00
Total Expenses (estimated)	\$7,719.00	\$15,438.00

\*If requested, the Racquet Facility fee, Student Activity fee and Health Center fee will be deleted from the student's account. Cash refunds will only be granted for the Racquet Facility fee and the Student Activity fee if the student's account is paid in full.

<b>Undergraduate (non-resident)</b>		
Tuition	\$6,044.00	\$12,088.00
<b>Undergraduate (non-resident MSEP)*</b>		
Tuition	\$4,533.00	\$9,066.00

<b>Part-time Student (1-12 credit hours)</b>	
Michigan Resident	\$250 per credit hour
Non-Resident	\$500 per credit hour
Non-Resident MSEP*	\$375 per credit hour
<b>Graduate Student</b>	
Michigan Resident	\$309.00 per credit hour
Non-Resident	\$618.00 per credit hour
Non-Resident MSEP*	\$463.50 per credit hour

\*Students are eligible for the MSEP (Midwest Student Exchange Program) rate if they live in one of the following states: Illinois, Indiana, Iowa, Kansas, Minnesota, Missouri, Nebraska, North Dakota, Ohio, South Dakota, Wisconsin. This tuition reduction program is not available for students enrolled in Doctor of Optometry, Doctor of Pharmacy, and Professional Golf Management.

### **Professional Tuition**

(Doctor of Optometry & Doctor of Pharmacy)

Michigan Resident	\$ 5,700.00/semester	\$11,400.00/year*
Non-Resident	\$11,400.00/semester	\$22,800.00/year*

\*NOTE: The tuition for fourth professional year students in the Doctor of Optometry program is \$17,100.00 for Michigan residents, \$34,200.00 for non-residents. The year runs all three semesters.

<b>Family Apartments</b>	<b>12 month contract</b>
One Bedroom	\$6,588.00
Two Bedroom	\$7,388.00
Two Bedroom (townhouse)	\$8,082.00
Three Bedroom (townhouse)	\$8,832.00

### **Optional Meal Plan**

Room and Board (12 meal plan) \$6,022.00

Other meal plans available for non-traditional and deluxe halls.

## **GENERAL INFORMATION**



## **GENERAL INFORMATION**

### **FINANCIAL AID**

More than 82 percent of the students presently enrolled at Ferris State receive some type of financial aid through federal, state and Ferris programs, including scholarships, grants, loans and student employment. Ferris State University awards more than \$71 million in student aid annually.

Financial aid is primarily based on financial need and is intended to assist students whose families lack the total resources needed to pay for college. Information on financial aid programs available at Ferris may be obtained by contacting the Office of Scholarships and Financial Aid at 1-800-940-4AID or via the Internet at [www.ferris.edu](http://www.ferris.edu) and “Quick Link” to Financial Aid.

### **CAREER RESOURCES AT FSU**

A Ferris State University career-oriented education is complemented by comprehensive career resources available from the Educational and Career Counseling Center, staffed with educational counselors, and the Student Employment & Career Services office, staffed with job search specialists. Students may register for CARE 102, *Career & Educational Planning*, or CARE 201, *Job Search Success*.

### **STUDENT EMPLOYMENT & CAREER SERVICES**

The office of Student Employment & Career Services assists students in finding on-campus, local off-campus, internships, summer and full-time positions.

Through SE&CS, part-time employment is available to students as both on and off-campus work study, on-campus non-work study, and local off-campus and “Quick Cash” opportunities. In addition, students/alumni have access to e-Recruiting, which is a state-of-the-art internet-based software package that allows students to upload their resume into the FSU Resume Book database, search and apply for employment/internship opportunities and sign-up for on-campus interviews. On-campus interviews take place both fall and winter semesters with approximately 150 employers participating per academic year. Students can register with e-Recruiting and view a whole array of other career/employment related information on our website at [www.ferris.edu/careerservices](http://www.ferris.edu/careerservices).

SE&CS also provides daily walk-in resume review hours, mock interviews and classroom presentations. Every fall and winter the SE&CS office sponsors job fairs to assist students in finding internship and full-time positions. These job fairs are generally attended by 100+ employers. In addition, every spring, the Alumni Affairs, Student Leadership & Activities and the SE&CS office present a FLEX for Success-Professional Career & Leadership Conference that allows students to enhance leadership and professional skills. Annual studies of employed alumni indicate that 91% are employed in occupations related to their major field of study at Ferris and 97% of graduates are working or continuing their education. Ninety-seven percent of graduates seeking employment found jobs. All seven colleges had a 95% or higher placement rate.

## **GENERAL INFORMATION**

### **EDUCATIONAL AND CAREER COUNSELING**

Educational counselors provide information on all academic programs in Ferris's undergraduate colleges. These counselors are located in the colleges of Allied Health Sciences, Arts and Sciences, Business, Education & Human Services, and Technology.

In addition to providing academic counseling, educational counselors in the Educational and Career Counseling Center (ECCC) located in STARR 313, help students to identify and overcome obstacles to their academic success and offer assistance in making career choices. Finding the right career depends on several factors. Two strong factors are personality and interests. Students can receive information in these areas by taking the Myers Briggs Type Indicator and the Strong Interest Inventory through the ECCC in STARR 313. A licensed counselor interprets the results with the student and provides information on careers that are aligned with the student's personality, interests, values, and skills.

### **COMPUTING AND TELECOMMUNICATIONS FACILITIES & SERVICES**

A high-speed, wide-area network provides broad campus access to academic servers, the Internet, and other computing resources such as the FLITE Library. Each of the 3,000 residence hall rooms and University apartments has Ethernet connections. Every residence hall is equipped with a computer lab. In addition, there are large computing laboratories available to students in various locations on the Ferris State University campus. Residential Network Support (RNS) provides installation of a network card for students for a fee. Copies of Microsoft Office and FrontPage, and checkout of selected Microsoft programs are available currently at no charge. The University operates a Nortel Private Branch Exchange for voice services. Remote data access to the Internet and campus facilities is available for all faculty, staff and students. Fiber optic, broadband, twisted pair and wireless networks are utilized to provide services for voice, data and video. The University's IBM enterprise server supports online processing for academic and administrative users. Lotus Notes electronic mail and calendar service is available to faculty and staff. Imail electronic mail is offered to students on and off campus. The Ferris Web site (<http://www.ferris.edu>) provides information about the University and is used to support student Web services. The University portal, Campus Pipeline, links products such as Student, Faculty, and Employee Web Services as well as WebCT with capabilities of the Internet to create a customized campus experience.

### **STUDENT AFFAIRS**

The division of Student Affairs provides a variety of services for students through the following departments: Birkham Health Center, Student Employment & Career Services, Counseling Center, Enrollment Services, Minority Affairs, Rankin Student Center, Student Leadership & Activities and University Recreation. All of these departments work with students to enhance their university experience.

The Office of Student Leadership & Activities helps students use and grow their talents through campus and community involvement. To keep students involved and connected to the University, there are more than 200 registered student organizations (RSOs), including sports clubs, Greek-letter organizations, religious groups, academic societies and professional associations. The Student Volunteer Center refers hundreds of Ferris students each year to area agencies seeking volunteers. A variety of leadership programs are offered throughout the year to help students develop marketable leadership and management skills.

## **GENERAL INFORMATION**

### **ATHLETICS**

The Ferris State University Bulldogs are members of the National Collegiate Athletic Association (NCAA). Varsity teams compete in the Central Collegiate Hockey Association (NCAA Division I) in ice hockey and the Great Lakes Intercollegiate Athletic Conference (NCAA Division II) in all other sports.

Ferris student athletes participate in 15 varsity sports: golf, tennis, basketball, track, cross-country, softball, soccer and volleyball for women; golf, tennis, basketball, track, cross-country, hockey and football for men.

### **INTRAMURAL AND RECREATIONAL SPORTS**

Annually, more than half of the student body participates in organized recreational sports activities, including extensive intramural and club sport programs. Other students participate in informal recreation activities. Ferris provides ample facilities for athletics and recreation, including a Student Recreation Center with pool, weight room, basketball and volleyball courts and indoor track; a golf course; a sports complex including full and half-size ice rinks, additional basketball and volleyball courts; racquetball courts and indoor and outdoor tennis courts.

### **CULTURAL EVENTS**

Concerts by Ferris State Music Center organizations such as the West Central Concert Band, Chamber Orchestra, Jazz Ensemble, Concert Choir, and Ferris Wheels (men's glee club), and productions of the University Theater are augmented by appearances of professional music, drama and dance organizations and other performing arts groups.

The Ferris Art Gallery features exhibits of paintings, prints, photography, sculpture and crafts, as well as special exhibits featuring leading Michigan artists, FSU faculty and students.

The Arts and Lectures Committee offers a schedule of lectures, concerts and films, while Entertainment Unlimited and the Music Industry Management Association present pop/rock and comedy concerts and other events of a contemporary nature.

The Office of International Affairs "International Festival of Cultures" brings the world to Big Rapids with students, faculty, staff, and community members presenting cultural displays, performances, and food from more than fifty countries worldwide.

Entertainment Unlimited, the campus programming board, is responsible for coordinating more than 80 student-produced events each year including comedy shows, films, and live contemporary music performances. The Music Industry Management Association is also involved with helping students get experience behind the scenes of producing live campus entertainment. The Student Speaker Series Committee brings approximately 8-10 speakers to campus each year. Topics of these lectures range from pop culture and media to harder-hitting issues like alcohol awareness and hate crimes.

### UNIVERSITY CENTER FOR EXTENDED LEARNING

Through the University Center for Extended Learning, Ferris State University *extends* its course offerings, programs, and knowledge beyond the Big Rapids campus to adult learners at many sites. In addition to our regional centers in Michigan, we offer a variety of distance education courses through the web and interactive video network. Our commitment to lifelong learning also extends to non-credit programs for professional development and training.

- **Statewide Off-Campus Credit Programming:**  
Many degrees and certificate programs designed to meet the needs of adult learners are offered at strategic sites throughout the state of Michigan using a variety of delivery methods, including traditional face to face, interactive video, and the Internet. Programs are administered through regional centers in Northern, Southeast, and Southwest Michigan as well as Big Rapids. Adult learners find earning their degree convenient with and classes that fit within their busy schedules.
- **National Credit Programming:**  
Extending the reach of Ferris State University beyond the borders of Michigan is the goal of the National and Online Programs Initiative. This initiative was developed to offer Ferris programming at strategic locations throughout the US and Canada.
- **Corporate & Professional Development:**  
Two divisions of Extended Learning offer their services under the umbrella of Corporate & Professional Development. These are:
  - **Conferences & Professional Programs:**  
Our Conferences and Professional Programs team provides conference design and development consultation services that include planning, strategy, and implementation. To help ensure that programs succeed, they assist with the marketing and promotion, the financial management of budgets, contracts, registration, site selection, facilities arrangements, on-site services, and evaluations.
  - **Corporate and Professional Development :**  
Transfer of knowledge and training to meet the professional and career needs of Michigan's workforce is the central focus of the CPD mission. To this end, Ferris's Corporate and Professional Development Center provides customized education programs and technical assistance for Michigan and beyond. The Center specializes in developing need-specific training programs, technical assistance for manufacturers, and industry-specific certification and testing programs.
- **Charter Schools Office:**  
The Charter Schools Office has the responsibility of overseeing the general operation of Ferris State University chartered academies to ensure that they are complying with their charter, state and federal regulations, and making progress toward meeting their stated goals. Ferris currently has 16 authorized Charter Schools. Combined, these academies serve more than 5,000 students in grades K-12 and are geographically located from Benton Harbor to Monroe and north to Saginaw.

## **GENERAL INFORMATION**

### **CORPORATE & PROFESSIONAL DEVELOPMENT**

#### **Division of University Center for Extended Learning**

Ferris State University's Corporate & Professional Development (CPD) has been involved in partnerships to help businesses with solutions to training and industrial process needs since 1984. Over 1,000 companies have taken advantage of the skills and facilities offered.

CPD is known for its ability to partner with business and industry to tackle issues related to custom training, process consulting, certification, and assessment. Through the establishment of custom workshops and public institutes, training and certification needs can be solved at company, state and national levels. Work is accomplished by contracting with the CPD to create the proper partnership between the company, Ferris State University faculty and staff, outside resources, and students to complete the project goals.

CPD offers custom assessment and technical training solutions to business and industry-specific problem areas, product, process, and equipment to provide a return on investment of training dollars. Training can be delivered at the training facilities located at the main complex in Big Rapids, the Grand Rapids Campus or at the company's plant site.

CPD facilities are air conditioned and equipped with audiovisual equipment. Computers and related equipment may be provided. Training on hundreds of technical, health, business, science, criminal justice, and education topics are provided. Training may also involve participant assessment and certification as required. CPD has invested in the future of training by creating the capacity for development of computer interactive training for business and industry (custom CD-ROM, interactive television or internet delivery as well as traditional lecture and application labs).

In order to keep costs down (through long term delivery methods) and keep training value high (while providing a customized training program) CPD creates custom or standard training modules. These modules utilize computer interactive theoretical training combined with hands-on applied training for a blended teaching approach. This type of training has been successfully completed for Evert Products -Textron to teach plastic injection mold operation, D-M-E Company, Inc. to teach injection mold base technology, custom automated production line training for FIAMM Technologies Incorporated, and Rubber Processing Operator Training nationally for the Rubber Manufacturers Association, industry wide "Manufacturing Safety & Health Training," "Binocular Indirect Ophthalmoscope" training for optometrists, and safety in the plastics industry.

New trends in industry show that the new workforce requires more technical training and employers want to pay for skill, not time-in-task. Therefore, certification tools have become an important part of CPD's offerings. A good example of certification is the national training and assessment program developed for the Rubber Manufacturers Association, Molding Operator training packages, and international certification tools for the United Association of Journeymen and Apprentice Plumbers and Pipe Fitters of the United States, Panama, and Canada.

In the area of grant writing services, CPD has been successful in helping gain support for industrial and business projects. In the past ten years, CPD has managed over \$2.7 million in grants. Through the State Workforce Commission-Economic Development Job Training Grants, eighteen companies have obtained a total of over \$1,412,000 in grants to provide needed training to upgrade their workforce. The providing of delivery services has also been completed in many community college held grants.

Corporate & Professional Development provides custom and institute-based training and certification; grant writing services, computer interactive training and multimedia services, and manufacturing consulting and assessments to meet the needs of business and industry.

The Corporate & Professional Development Center is located at 410 Oak Street, Alumni Building office 117. Phone 231-591-5819, Fax 231-591-3539.

## **GENERAL INFORMATION**

## **GENERAL INFORMATION**

### **FERRIS-GRAND RAPIDS**

Ferris-Grand Rapids campus includes the Applied Technology Center at 151 Fountain St. NE and the Kendall/Ferris building at 17 Fountain St. NW. Both facilities are conveniently located in downtown Grand Rapids.

The ATC offers 170,000 square feet of instructional and office space including computer, computer aided design, electronics, manufacturing, materials testing, plastics and heating, air conditioning and refrigeration labs. In addition, the ATC houses an auditorium, banquet and teleconferencing facilities.

In 1996 the Board of Trustees of Kendall College of Art and Design voted to merge Kendall with Ferris State University. This decision initiated a greater commitment on behalf of Ferris to expand programming in Grand Rapids and resulted in the purchase of an additional facility at 110 Ionia NW. Kendall College of Art and Design educates its students to be leaders in the arts. It provides a dynamic learning environment that prepares its students to be "working artists" and to achieve professional careers in art and design.

In 1999 Ferris-Grand Rapids established The College of Professional and Technical Studies (CPTS) to provide greater flexibility in developing academic programs that meet the needs of business, industry and the community at large. CPTS will offer career-focused baccalaureate and masters degrees, professional development certificates, standard college and customer responsive courses, customized training courses, distance learning courses, and prior learning assessment services to advance students' career goals.

The Kendall/Ferris building offers classrooms, gallery space, and IBM and MAC computer lab facilities and houses the Kendall/Ferris bookstore and programs of Kendall College of Art and Design.

Today Ferris-Grand Rapids offers more than 25 professional development certificate, associate, bachelor and master degree programs and serves as a model for Ferris' growth across the State of Michigan.

### **CAMPUS MEDIA**

Ferris offers students a variety of media, including a campus newspaper and local cable system (Channel 7). *The Torch*, which is published weekly, informs students of University news, events, and other related campus issues. FSU-TV Cable 7 serves the campus and community with educational and public service television programming. The *FYI* is an internal newsletter published weekly for faculty and staff with limited student distribution, and the *Crimson & Gold*, published three times yearly, is aimed at keeping alumni and other key audiences informed. Some of the colleges and programs on campus also publish their own alumni publications.

### **INTERNATIONAL AFFAIRS**

The Office of International Affairs is located on the third floor of Bishop Hall. It is responsible for the administration of international programs. The office has four primary areas: 1) the Intensive English Program which provides international students with training in English to prepare them for entering the University; 2) Study Abroad and International Exchange Programs, allowing Ferris students to study in destinations throughout the world; 3) advising of all international students, and assisting departments in bringing international scholars to campus; 4) recruitment and admissions of all international students.

## **GENERAL INFORMATION**



## **GENERAL INFORMATION**

### **FERRIS LIBRARY FOR INFORMATION, TECHNOLOGY, AND EDUCATION (FLITE)**

**The Ferris Library for Information, Technology and Education (FLITE)** opened on March 12, 2001, as a premier research facility integrating modern technology with traditional information resources. Designed for flexibility and versatility, FLITE continues to adapt to the world's advancing digital age. The Library houses 300 desktop computers, over 1,000 live ports to accommodate expansion/laptop access, and seating for more than 1300 visitors, including 45 individual and group study rooms. Among its customer service oriented attributes, FLITE contains an extended-hours study area, a family study room for visitors accompanied by children, and a food court with vended beverages and snacks. Students using FLITE have access to multimedia equipment designed for experimenting with new technologies including scanners, CD burners, video-editing software, and digital still cameras. An adaptive technology laboratory facilitates the learning and research of students requiring special accommodations.

FLITE serves as a gateway to a variety of information resources available both on-site and remotely in print and digital formats. FLITE houses a collection of approximately 340,000 volumes. As a Federal Depository Library for U.S. documents and a Patent and Trademark Depository Library, FLITE offers users access to vast amounts of government information. Subscription databases, many containing full-text journal articles, and print journal subscriptions give users access to more than 10,000 journals. The Library's online catalog as well as many of the University's digital resources are available through the Library's Web site at <http://www.ferris.edu/library/>. Interlibrary loan and document delivery services are offered to all faculty, staff, and students, including off-campus students, allowing users access to an immeasurable number of additional resources. Faculty, staff, and students can receive help using these resources by calling or emailing the Library, filling out electronic forms on the Web site, or stopping by the Reference Desk in FLITE. Patrons can also receive personal assistance from subject specialist librarians.

FLITE takes full advantage of advanced technologies to expand opportunities for teaching and learning. The Library contains three instructional studios equipped with 20-30 computer stations, instructor station, sound and projection equipment, TV/VCR, and DVD. Additional equipment is available upon request. These studios allow librarians and other faculty to teach students information seeking and critical thinking skills necessary to evaluate the burgeoning mass of available information resources. The information literacy program starts with the basics in Ferris State University Seminar (FSUS) courses and provides instruction in specialized library use and research to classes upon request of instructors. In addition to instructional studios, FLITE also contains 6 seminar rooms of varying sizes to accommodate classes or meetings.

FLITE also houses the Media Production Center and the Center for Teaching, Learning, and Faculty Development. Along with traditional library services, these units represent a broad spectrum of information and instructional resources. The three units work collaboratively to provide teaching faculty with one stop access to information specialists and media development personnel who can assist in locating information for course content and creating instructional materials in a variety of multimedia formats.

## GENERAL INFORMATION

### **Ferris Library for Information, Technology, and Education (FLITE) 2002-2003 Statistics**

#### **Services**

Hours open	97/week
Average daily attendance	1,502
Library instruction sessions	246
Students participating in sessions	4,839
Reference questions	9,981
Interlibrary borrowing	2,051
Interlibrary lending	4,045

#### **Access/Holdings**

Total volumes (books and bound journals)	339,891
Periodical subscriptions (print and microform)	2,531
Periodical titles available in databases (includes some duplication)	19,168
Electronic databases	79
New monograph titles purchased	4,362
Archival holdings (linear feet)	ca. 1,000
Public computer workstations	139

Source: LIS

## **GENERAL INFORMATION**

### **KENDALL COLLEGE OF ART AND DESIGN OF FERRIS STATE UNIVERSITY**

Kendall College of Art and Design in Grand Rapids, Michigan, began in 1928 through a generous endowment provided by Helen M. Kendall as a memorial to her husband, David Wolcott Kendall, known as the Dean of American Furniture Designers. Helen Kendall envisioned a school whose graduates would be leaders in the world of art and design, and throughout its history, Kendall College of Art and Design has prepared generations of students for careers as professional artists and designers. In addition, Kendall College of Art and Design is an active partner with the community, annually providing more than 2,000 children and adults with the opportunity to pursue courses in art and design through one of the richest and most varied continuing studies programs in the United States.

In 1996, the Board of Trustees of Kendall College of Art and Design voted to merge Kendall with Ferris State University, a process that was completed in December 2000. In combining these two distinctive institutions, the Boards of both Kendall and Ferris forged a union that offers students the educational opportunities and strengths of each institution.

The mission of Kendall College of Art and Design of Ferris State University is to educate its students to be leaders in the arts by nurturing creative and intellectual excellence; to promote in its students an awareness of social responsibility; to provide a dynamic professional environment; to move the institution toward national prominence; and to support institutional integrity through resource development.

As part of Ferris State University, Kendall College of Art and Design is accredited by:

The Higher Learning Commission  
Of the North Central Association of Colleges and Schools  
30 North LaSalle Street, Suite 2400  
Chicago, IL 60602  
800.621.7440

Kendall College of Art and Design of FSU is an accredited institutional member of:

The National Association of Schools of Art and Design  
11250 Roger Bacon Drive, Suite 21  
Reston, VA 22090  
703.437.0700

The Interior Design program is accredited by:

The Foundation for Interior Design Education Research  
60 Monroe Center NW  
Grand Rapids, MI 49503-2920  
616.458.0400

Kendall College of Art and Design of Ferris State University is authorized under the laws of the State of Michigan to grant:

Bachelor of Fine Arts in: Art with K-12 Art Education Certification  
Fine Arts Drawing  
Fine Arts Painting  
Fine Arts Functional Art  
Fine Arts Photography  
Fine Arts Printmaking  
Fine Arts Sculpture  
Furniture Design  
Illustration  
Industrial Design  
Interior Design  
Metals/Jewelry Design  
Visual Communication

Bachelor of Science in: Art History

Masters of Fine Arts in: Drawing  
Painting  
Photography  
Printmaking  
Dual Concentration



### **HOUSING**

Ferris State University residence halls provide environments that are clean, comfortable, safe and conducive to support the academic mission of the University. Living in the residence halls enhances the classroom learning that takes place at the University.

Through exposure to other points of view, experiencing diverse populations and living in a community, residents learn coping skills and experiment with responsible decision-making in a safe environment.

A variety of housing and dining options exist to allow students the opportunity to create the environment in which they feel most comfortable. Services include computer labs and Ethernet connectivity in each residence hall room, a choice of private rooms, substance free living, the first year experience and other themed housing opportunities. Cable television is provided in each room with access to numerous channels including movie channels. Washers and dryers are located on virtually every floor and cooking facilities are available in every hall. Students are provided telephones with individual long distance access codes for personalized billing of long distance charges. Local and campus calling is free. Mail is delivered to each residence hall lobby and express delivery, flowers and packages are delivered to the hall front desk. Video games, board games, large screen televisions and hall-sponsored activities are available in each residence hall lobby. In addition, each residence hall provides a computer lab for residents' use. Labs are networked to a laser printer that is also available via the network from student's rooms as well.

Living in the residence halls is an educational endeavor. Professional and student paraprofessional hall staff is trained to provide social and educational programming aimed at building cohesive communities on each floor called "houses." While hall staff is in place to assist in maintaining community standards, assist students in their transition to college, provide individual assistance as needed as well as making referrals to appropriate campus resources; residents are reminded that maintaining community standards is a shared responsibility by all. As a member of a community, each resident is expected to adhere to community standards, and take steps to maintain the positive community atmosphere most suited for academic excellence. Students are encouraged to take an active role in the governance of their living environments, including making decisions regarding the use of social activity funds collected from each student. In addition, student governance in the residence halls helps shape residence hall policy and provides a means by which student opinions can be heard. Leadership experience gained through these opportunities proves invaluable to future employers. Residents are also provided challenges aimed at personal growth and development. Learning to live in a diverse environment provides supplemental education aimed at full preparation for life after college.

The University apartments consist of the west campus townhouses, and the east and south complexes. The west campus complex has 150 two bedroom and 50 three bedroom unfurnished townhouses which are designed to provide a neighborhood atmosphere to students with families. Fully accessible townhouses are also available for students with disabilities in which the entire living area is on the ground floor, including laundry facilities.

The east and south complexes consist of 188 one and two bedroom units. They are designed for single students and have laundry facilities in each building.

All apartments provide computer network connections to access the Internet, library and the University mainframe. Telephone and cable television connections are also provided. A community center in the center of the west campus complex houses a computer lab, meeting rooms and a large multipurpose room where educational, social community and children's programs are held.

## **GENERAL INFORMATION**

### **POINTS OF INTEREST**

**Alumni Building** (1929) - The oldest building on campus and the only building to survive the fire in 1950. Classrooms and faculty offices for the College of Arts and Sciences are in this building. It also houses the UCEL office and the Corporate & Professional Development Center.

**Arts and Sciences Commons** (1996) - houses Arts and Sciences faculty and administrative offices, the Card Wildlife Education Center, the Math Science Technology Center, and features "The Visionary," a mural – one of the largest of its type in the world – depicting the history of FSU, and the Writing Center which provides peer tutoring to assist students with writing and study skills. This building connects the Science and Starr Buildings.

**Automotive Center** (former Technical and Applied Arts Center) (1956) - Comprises the instructional and lecture facilities for Automotive Services, Automotive Body and Auto and Heavy Equipment Management.

**Business Building** (1970) - Houses the auditorium, classrooms and offices of the College of Business. Extensive terminal and mainframe computer facilities include one of the state's largest "library concept" microcomputer laboratories used for educational purposes.

**Bishop Hall/College of Education** (1967) - Built as a residence hall, it was remodeled in 1986 to house the College of Education administrative offices and classrooms and the Intensive English program. It also houses the office of the President, Academic Affairs, and Budgetary Planning.

**Construction Technology Center** (1962) – Originally built in 1962, the CTC is currently in the middle of an eighteen million dollar new construction and renovation project. With over 40,000 square feet of new construction, the new building will house the Construction Technology and Management and HVACR programs. Project completion is scheduled for November 2004.

**Creative Arts Center** (1965) - This building houses the studios, classrooms, and faculty offices needed for the Studio Arts in the College of Arts and Sciences.

**Ewigleben Sports Complex/Ice Arena** - Comprises two indoor ice rinks and a recreational wing with facilities for intercollegiate hockey, recreational hockey and skating, basketball, and volleyball, all completed in 1975. An addition completed in 1981 includes a combative room, fitness and sports medicine facilities and a mini-arena.

**G. Mennon Williams Auditorium** (1962) – This facility houses FSU's theater program and also serves as the major multipurpose auditorium for the FSU campus. With seating for 1,799, Williams Auditorium hosts musical, dramatic, cultural, and convocation events throughout the year. It also is available for public rental use when scheduling allows.

**Heavy Equipment Center** (1987) - A 52,000-square-foot building accommodating students in the heavy equipment and auto programs. The HEC building is the largest facility in the country dedicated to training heavy equipment and heavy duty engine technicians.

**Instructional Resource Center** (1969) - Contains large lecture halls, distance learning room, television studio, and media services for the whole campus.

## **GENERAL INFORMATION**

## **GENERAL INFORMATION**

**McKessy House** (1989) – McKessy House, resembling an Old English cottage on Cedar Street, north of Williams Auditorium, was purchased by Ferris State University in 1989 as a result of a generous gift from Gerald McKessy, a 1929 graduate of Ferris' college preparatory program who went on to graduate from the Detroit College of Law in 1933. Mr. McKessy was a Charter Member of the President's Club, a member of the Phoenix Society, a founding father of the Alumni Foundation, a 12-year member of the Board of Directors of the Alumni Association and a recipient of the member of the Board of Directors of the Alumni Association and a recipient of the Distinguished Alumnus Award in 1971 for the generous donation of his time and talents to Ferris State University. Mr. McKessy donated stock, the proceeds of which were used to buy the house, barn and two acres that is now utilized as parking and additional Arts and Sciences classroom space. Mr. McKessy's gift also made it possible to remodel the house which is currently occupied by the Division of Governmental Relations and General Counsel. This division is responsible for governmental and community relations, legal affairs, affirmative action, and labor relations.

**National Elastomer Center for Rubber and Plastics Technology** (1998) - This state-of-the-art facility was opened in September 1998, the only one of its kind in the nation. Elastomers are a combination of rubber and plastic compounds used in a variety of applications in the automotive, defense, appliance and other industries.

**Pennock Hall/Michigan College of Optometry** (1968) - Built as a residence hall, it was renovated in 1977 to serve as the permanent home for the Michigan College of Optometry at F.S.U.

**Pharmacy Building** (1972) - Designed to house all operations of the College of Pharmacy, including specialized laboratories and the model pharmacy, and also contains an antique pharmacy exhibit.

**Presidential Art Collection** (1996) - Daniel Roache was chosen as the first contributor for a collection featuring commissioned works by Michigan artists honoring Ferris presidents. His aluminum, wall-mounted sculpture representing the seven academic colleges hangs in the Williams Auditorium lobby. A bronze bust of President Byron Brophy by Midland sculptors James S. Hopfensperger and Joan Hopfensperger-Most was dedicated on April 30, 1999. It is on display in the Ferris Library for Information, Technology, and Education (FLITE).

**Racquet Facility** (acquired in 1980) - The facility contains tennis and racquetball courts and weight lifting and aerobics facilities for intramural and intercollegiate athletics and is open to the general public.

**Rankin Center** (1957) - Remodeled and updated in 1987, it is the hub of campus, housing the James L. Lundberg Bookstore, recreational facilities, offices for the student newspaper, student government and various other student organizations, catering/booking offices and the Ferris Art Gallery. On the administrative side, there are offices for minority affairs, student judicial services, student activities, career services, personal counseling, the vice president for student affairs and the dean of student life. Additional services include three dining facilities, meeting rooms and a large ballroom/banquet room.

**Science Building** - Originally built in 1956, remodeled and expanded in 1967, completely renovated in 1997, this building provides teaching auditoria, classrooms, and science laboratories for the College of Arts and Sciences, as well as the Rawlinson Observatory, John and Rhea Smith Greenhouse, and Ritz Reading Room.

**Victor F. Spathelf College of Allied Health Sciences** (1979) - This four-level structure contains the specialized classrooms, laboratories and offices for the students, faculty and administration of the College of Allied Health Sciences.

**Starr Building** (1961) – Completely renovated in 1995, students now enjoy new furnishings, state-of-the-art instructional equipment, multimedia labs, study rooms and lounges. It is FSU's largest general classroom building and houses the administrative offices for University College and the Educational and Career Counseling Center; Williams Auditorium, where dozens of live performances and special events are offered each year; and The Jim Crow Museum, a privately donated collection of American racist memorabilia artifacts.



## **GENERAL INFORMATION**

## **GENERAL INFORMATION**

**Student Convocation Center/Wink Arena** (1999) – The 42,000 square foot facility, located adjacent to the Ewingleben Ice Arena, seats 2,400, including prime sections of chair-back seating. The building complex features an expanded lobby that adjoins the Ice Arena with a pro shop, concession stands, and a display for the Bulldog Hall of Fame. This new center serves as the home for the FSU men and women's basketball programs, and is also used for commencement exercises, major concerts, and special events.

**Student Recreational Center** (1998) - The former HPE/Wink Arena building was remodeled and reopened August 30, 1998. The facility gives students, faculty and staff a modern gymnasium, weight room, aerobic room, exercise machines and elevated track. A student lounge, indoor swimming pool, spa, and 40-foot climbing wall was completed in 1999.

**Swan Technical Center** (1966) - Many College of Technology department offices, classrooms, and laboratories designed specifically for engineering technology instruction are located in this building.

**Timme Center for Student Services (CSS)** (1967) (Renovated 2002) – As the official “welcome center” for the University, the Timme Center for Student Services (CSS) serves as a one-stop service center in which students can register for classes, obtain financial aid and housing information, request transcripts, pay bills, and inquire about student employment opportunities. Highlights of the beautifully renovated Timme CSS include a glass atrium that extends the full height of the eastern side of the building and a second atrium facing State Street, providing natural sunlight and openness for the building. Formerly the campus library, the new Timme CSS is a place of diversity, art, history and service. The first floor houses the Financial Aid and Business offices; the offices of Admissions and Records, Enrollment Services, and the Academic Senate are on the second floor; and the third floor features a display of Ferris historical memorabilia, as well as, houses the offices of the President, Budgetary Planning and Analysis, Vice President for Academic Affairs, and Institutional Research and Testing. The carefully chosen combination of offices and services provides a wonderful welcome to all constituents in the middle of campus.

**Ferris Library for Information, Technology, and Education (FLITE)**(2001) - Located in the heart of the recently redesigned main campus, FLITE combines the collections and services of the former Timme and Health Science Libraries and houses the Center for Teaching, Learning, and Faculty Development and the Media Production Center. At 173,000 sq. ft., FLITE is nearly three times the size of the former Timme Library and features a variety of public work and study spaces, total seating capacity of 1,300, shelving for 440,000 items, and more than 300 computer workstations. FLITE is a Patent and Trademark Depository Library for western lower Michigan, one of three such sites in the state. Additionally, FLITE is a depository for U.S. Bureau of the Census and State of Michigan publications.

**Tot's Place** (instituted 1987) - Located on the first floor of Bishop Hall, Tot's Place is the laboratory for the child development program. Tot's Place provides childcare for children of students and faculty/staff as well as Big Rapids community residents.

## GENERAL INFORMATION

**Holiday Inn Hotel and Conference Center** (1993) - The facility is located adjacent to the Katke Golf Course and overlooks the campus. The complex houses 16,772 square feet of meeting facilities, 118 guest rooms, banquet facilities and a restaurant. The conference facilities are used for continuing education activities, conferences and workshops.

**Katke Golf Course** (est. 1974) - Katke is a full service 18-hole championship golf course that measures 6,729 yards (slope rating 130) from the back tees, 6,174 (slope rating 124) from the middle tees and 5,355 (slope rating 124) from the forward tees. The state-of-the-art practice facility includes 100,000 square feet of grass teeing space, six target greens, a large short game area that includes a chipping area and bunker for greenside or fairway bunker shots and 2 practice greens with over 15,000 square feet of space. The practice facility is encompassed by a 3-hole practice course that includes two par 4's measuring 325 yards each and a 150 yard par 3. Our full service clubhouse sits atop the highest point in Mecosta County with excellent views back to campus. The clubhouse facilities include the Founders Grille Restaurant which features burgers, sandwiches and a wide selection of appetizers, a 1,000 square foot multi-purpose room that holds up to 75 people for meetings or small parties; men's and women's locker rooms and a golf shop stocked complete with all of your golfing needs. A staff of PGA Golf Professionals is available to provide tournament services, golf clinics, private video lessons and club fittings by appointment. The golf course is conveniently located adjacent to the Holiday Inn Hotel and Conference Center on the far west point of campus.

**Michigan Art Walk** (1996) - The Ferris Renaissance is a 20-year vision for aesthetically improving the Ferris State University campus. The Michigan Art Walk is one component of Ferris Renaissance whereby original pieces of art work created by Michigan artists are installed through-out campus and linked by a meandering pathway, ultimately reaching into the Big Rapids community. The inaugural sculpture of the Michigan Art Walk, by Ann Arbor-based artist Barron Naegel, was installed in the fall of 1996. Also installed as part of Ferris Renaissance in the fall of 1996 were a wall sculpture by Daniel Roache, under the auspices of the Presidential Art Collection, and the main panel of Robert Barnum's "The Visionary," which depicts the history of Ferris State University. Ferris Renaissance continued with the unveiling of "Escape," an outdoor sculpture by R. Farrington Sharp, on October 17, 1997. The side panels of "The Visionary" were unveiled on February 20, 1998, completing Barnum's triptych. "Totem Stack," a sculpture by Ferndale artist Albert Young, was unveiled on May 7, 1998. "Muse" by Irina A. Koukhanova, was dedicated on November 19, 1998, and sculptor Fritz Olsen's "Ripples" was unveiled November 19, 1999. Lois Teicher's functional piece, "Bench With Three Deep Seats," was dedicated on June 14, 2000. "Ferris Arch," a limestone sculpture by Kenneth Thompson, was dedicated October 10, 2001. Mark Chatterley's "Journey to the Body Collective" a flying wall sculpture located in the reading room at FLITE, was dedicated on October 29, 2002. Robert Barnum's "Of Thought and Reason," a 130-foot-long, 10-foot-tall painting on canvas located in FLITE's Extended Study Area was unveiled on August 28, 2003.

**Music Center** (1962) – The Music Center is located at the heart of the campus at the foot of the Carillon Clock Tower on the south end of the quad "green space" and just north of Top Taggart Field (football stadium). This facility offers rehearsal and practice space for all varieties of ensembles. The band room can accommodate groups of up to 100 musicians and the Choral Room provides room for 60 musicians. Private practice rooms are available and are ideal for individual practice or small groups of 2-3 persons. Each practice room contains an acoustic piano. The Humanities Department maintains these instruments (regular tuning, etc.) as a service to currently enrolled students. The piano lab has 12 stations (full size keyboards) which are used for group instruction and practice for those enrolled in music classes. The music faculty and ensemble director's offices are also in the Music Center.

## **GENERAL INFORMATION**

## **GENERAL INFORMATION**

### **GIFTS TO THE UNIVERSITY**

Private giving to the University in fiscal year 2003 totaled \$6,407,030 including cash contributions of \$4,528,662 and in-kind gifts of \$1,878,367.

Contributions may be made in many ways:

- Phoenix Society: \$100,000 in cash or in-kind gifts or \$150,000 in irrevocable deferred giving (individuals or companies)
- Old Main Society: \$50,000 cash or \$75,000 in irrevocable deferred giving (individuals only)
- Founder's Club: \$25,000 in cash or pledge to be paid over 10 years, or \$75,000 irrevocable deferred gift
- Presidents Club: \$10,000 in cash or in-kind gifts payable over a 10-year period, or a \$35,000 life insurance policy, charitable remainder trust or by other irrevocable deferred arrangements (individuals only)
- Annual giving clubs: Dean's Club (\$500-\$999) with funding designated to a specific College or program
- Bulldog Club: Gifts designated to support athletic programs. Top Dog (\$1,000), Coach (\$500), Captain (\$250), Booster (\$100), Friend (\$50)
- Gifts from alumni and parents
- Gifts from business and industry, including cash, equipment and materials
- Gifts and grants from foundations
- Matching gifts (companies or corporate foundations match their employees' gifts to Ferris from a one-to-one to a four-to-one ratio)
- Gifts in memory or in honor of individuals
- Gifts through naming Ferris State University as a beneficiary in estate plans

## FERRIS STATE UNIVERSITY CALENDAR

### Fall Semester, 2003

Aug. 20-22	Registration
Aug. 25	Classes begin
Sept. 1	Labor Day - no classes
Sept. 2	Classes resume
Oct. 20	Mid-term grades due
Oct. 30	Last day for approved unqualified W grade
Nov. 27	Thanksgiving recess begins
Dec. 1	Classes resume
Dec. 5	Last day of classes
Dec. 8	Examination week begins
Dec. 12	Last day of examination week
Dec. 13	Fall Commencement

### Winter Semester, 2004

Jan. 7-9	Registration
Jan. 12	Classes begin
Jan. 19	Martin Luther King Day - no classes
Mar. 6	Spring recess begins
Mar. 15	Classes resume
Apr. 8	Easter recess begins
Apr. 12	Classes resume
April 30	Last day of classes
May 3	Examination week begins
May 7	Last day of examination week
May 8	Spring Commencement

### Summer Semester, 2004

May 17	Registration
May 18	Classes begin
May 31	Memorial Day - no classes
June 1	Classes resume
July 5	Independence Day recess - no classes
Aug. 11	Last day of summer semester classes

### Fall Semester, 2004

Aug. 25-27	Registration
Aug. 30	Classes begin
Sept. 6	Labor Day - no classes
Sept. 7	Classes resume
Oct. 25	Mid-term grades due
Nov. 4	Last day for approved unqualified W grade
Nov. 25	Thanksgiving recess begins
Nov. 29	Classes resume
Dec. 10	Last day of classes
Dec. 13	Examination week begins
Dec. 17	Last day of examination week
Dec. 18	Fall Commencement

## **GENERAL INFORMATION**

### **TELEPHONE NUMBERS (frequently used)**

The telephone number for the Ferris State switchboard is (231) 591-2000; the telephone operator can assist you. Most colleges, departments and offices also have their own numbers. The toll free number is 800-433-7747. Some frequently called numbers are listed below:

#### **Academic Deans Offices**

College of Allied Health Sciences.....	591-2270
College of Arts and Sciences .....	591-3661
College of Business .....	591-2420
College of Education & Human Services .....	591-3646
Michigan College of Optometry at F.S.U.....	591-3700
College of Pharmacy .....	591-3780
College of Technology.....	591-2890
University College.....	591-2428

#### **Student Services**

Admissions & Records .....	591-2100
Institutional Research & Testing.....	591-3628
Business Office.....	591-2125
Student Employment & Career Services.....	591-2685
Orientation .....	591-2105
Residential Life (Housing) .....	591-3745
Birkam Health Center .....	591-2614

#### **General**

Alumni Relations.....	591-2345
Athletic Department .....	591-2860
Library.....	591-3602
University Center for Extended Learning .....	591-2340
Public Safety.....	591-5000
Rankin Student Center .....	591-5916
Student Activities .....	591-5936
University Advancement & Marketing .....	591-3815

#### **FSU-GR**

**616 - 451- 4777**

#### **Kendall College of Art & Design**

**616 - 451- 2787**

Registrar .....	EXT 141
Admissions .....	EXT 109
Library.....	EXT 122
Student Business Services.....	EXT 113
Financial Aid .....	EXT 112
College Counselor .....	EXT 136

## EDUCATIONAL GRANTS AND SCHOLARSHIPS

### FEDERAL

The Federal Pell Grant  
The Supplemental Educational Opportunity Grant

### STATE

The Michigan Educational Opportunity Grant Program  
The Michigan Adult Part-Time Grant Program

### INSTITUTIONAL

Founder's Scholarship  
President's Scholarship  
Dean's Scholarship  
Valedictorian/Salutatorian Award  
Residential Life Scholarship

### GRANTS AND SCHOLARSHIPS

1968 Football Scholarship  
Abbott Laboratories Scholarship  
ACCA Past Presidents Council Scholarship  
AITP Scholarship  
Alumni Association Legacy  
American Assoc. of HTG, REF and A/C Eng. Scholarship  
American Foundation for Vision Awareness Scholarship  
American Hotel Foundation Scholarship  
American Professional Estimators Scholarship  
American Society for Quality Control Scholarship  
American Society/Health Systems Scholarship  
American Welding Society-District Eleven Scholarship  
American Welding Society--Miami Scholarship  
American Welding Society-Saginaw Scholarship  
American Welding Society-West MI Scholarship  
American Welding Society-National Named Scholarship  
Amerikam Scholarship  
Applied Math/Act. Science Scholarship  
Architectural Building Products Scholarship  
Blanche Arnold Scholarship  
Athletic Grants (Individual Sports)  
Automotive Aftermarket Industry Association Scholarship  
Barnes & Noble Scholarship  
The W.J. Beegle Memorial Scholarship  
Helen Bennett Memorial Award  
The P. Berry Intensive English Scholarship  
Bishop Surveying Scholarship  
George Marcus Bowlby for Non-trad. Students  
Arthur Bradley Heavy Equipment Scholarship  
Dick Brammer Scholarship  
Robert Brand Memorial Scholarship  
Robert J. Brauer Memorial Accountancy Award  
Frederick Broemer Award  
Brian & Grace Brown Scholarship  
Curtis Brown Scholarship  
Robert Buchdahl Memorial Award  
Burke, Craig Scholarship  
Robert Burtch Geodetic Surveying Scholarship  
Wanda Butler Memorial Award

### 2003 FIRST TIME FRESHMAN SCHOLARSHIPS

<u>Scholarship</u>	<u># Awarded</u>	<u>Total Amount</u>	<u>Total Each</u>
Founder's	15	\$81,660	\$5,444
President's	43	\$193,500	\$4,500
Dean's	210	\$735,000	\$3,500
Residential Life	488	\$976,000	\$2,000

Cadillac Area Human Assoc. Scholarship  
Call Family Scholarship  
Canteen Services Inc.  
Capital Regional Community Foundation Scholarship  
Roger & Debra Card Wildlife Scholarship  
Rex Dew Memorial Textbook Foundation  
John Celestino Endowed Scholarship  
Brian Chapman Memorial Prof. Golf Mgmt. Scholarship  
Chicago Rawhide Scholarship  
Chrysler Apprenticeship Scholarship  
CIS Department Scholarship  
The Elizabeth Claucherty Endowed Scholarship  
CLS - Clinical Lab Sciences Scholarship  
CM Industry Golf Outing Scholarship  
CVS Pharmacy Award  
Gilbert Cobb Scholarship  
College of Business Leadership Scholarship  
College of Business Memorial Scholarship  
College of Education Alumni Scholarship  
Commissioner Bailey Leadership Scholarship  
Creswell, Mary Scholarship  
Cummings Scholarship  
Cummins Inc. Scholarship  
Daudi Book Scholarship  
Davenport, O. Foundation  
DECA Scholarship  
Stan Dean Memorial Endowed Scholarship  
William E. Dengler Memorial Pharmacy Scholarship  
Dental Health Professionals Dental Hyg Scholarship  
Detroit Public Scholarship  
Rex Dew Memorial Textbook Foundation  
Disabled Student Scholarship  
Distinguished Zerocrats Scholarship  
Doctor of Pharmacy Scholarship  
Wm. J. Donahue Vocal Music Endowment  
Paul Douglas Teacher Scholarship Awards  
J. P. Draugalis Endowment  
Gregory Dreuth Memorial Scholarship  
Dupont-Dow Elastomers Scholarship  
Dykstra Food Service Scholarship

Source: Financial Aid Office



## **GENERAL INFORMATION**

### **GRANTS AND SCHOLARSHIPS CONT.**

Elastomer Incentive Scholarship  
Enterprise Book Scholarship  
Environmental Health Scholarship  
Esther Ewigleben Memorial Scholarship  
Ewigleben Scholarship  
Excellance Alliance Scholarship  
The Dean and Mrs. Ben Fairman Scholarship Fund  
Steven Falcone Memorial Scholarship Award  
Farmers Group Insurance Scholarship  
The Federated Garden Clubs of Michigan Scholarship  
Mary C. Feint Surveying Scholarship  
FSU Alumni & Friends Scholarship  
FSU Dining Service Scholarship  
Fenn & Associates Surveying Scholarship  
Finishmaster Automotive/Heavy Equipment Scholarship  
Fonte Scholarship  
Football Scholarship  
Jerry and Mary Ford Scholarship  
Ford Motor Company Scholarship  
Fortune/Morlock Memorial Scholarship  
Foundation for Excellance Scholarship  
Freudenberg NOK Scholarship  
Friar, Frances Memorial Scholarship  
The Ernie Fuller Scholarship  
W.S. Garrison Living Scholarship  
Gerace Construction Co. Inc. Scholarship  
Harold E. Glass Pharmacy Student Assistance Fund  
Association of Golf Exhibitors Scholarship  
The James A. Gould Memorial Pharmacy Student Assist. Fund  
Governors Career Scholarship  
G.R. Printing Craftsmen Scholarship  
Susan Greene Memorial Scholarship  
David R. Greer Surveying Engineering Scholarship  
Edward M. Griffin Memorial Education Scholarship  
HS Die Engineering, Inc.  
Douglas Hagemann Scholarship  
Charles Hampton Scholarship  
Ed Harris Memorial Scholarship  
Mary Ann Hashimi Endowment  
Heat, Vent, AC, Engineering Scholarship  
Heavy Equipment Scholarship  
Alan A. Heisler Memorial Scholarship (CIS Development-Col. of Bus.)  
The Kurt Helthaler Endowed Memorial Ophthalmic Dispensing Award  
Willis J. Heyl Award in Pharmacognosy  
Hoexum Scholarship  
Orville C. Hoffman, Jr. Endowed Scholarship  
George N. Holcomb Memorial Scholarship Fund  
Home Builders of Mecosta County  
Morris Hood Scholarship  
Hospitality GALA-DECA Scholarship  
Hospitality Management Scholarship  
Hurst Mechanical, Inc./Refrigeration Engineering, Inc.  
Independent Inc. Scholarship  
Independent Printing Co. Scholarship  
Insurance Scholarship  
Jenny Jacobs Softball Scholarship  
Japenese Parent's Textbook Scholarship  
Charles Jehnzen Scholarship  
Jordan, R & A Scholarship  
Jerry Jourdain Endowed Mem. Scholarship  
W.C. Judson Endowed Scholarship  
Junior Achievement Scholarship  
J.M. Juran Scholarship  
K-Mart Pharmacy Scholarship  
Victoria Kamm Scholarship  
Gordon Kamstra Memorial Scholarship  
Dee Kap Memorial Scholarship  
Karlis K. Kazerovskis Endowed Scholarship  
Kearn's Educational Award  
KEBS Incorporated Scholarship  
The Fred W. Kellogg Scholarship  
Kelso-Battle Scholarship  
Kiwanis, Charlotte Scholarship  
Charles J. Kodis Advanced Indust'l Automation  
Korean Students Scholarship  
The Maude Korstange Scholarship  
Labroff Scholarship  
Harry Larson Memorial Scholarship  
Marty Lass Golf Scholarship  
Jack and Karen LeBarre Scholarship  
Lewis & Lewis Professional Surveying  
Lorna Lewis Holistic Nursing Scholarship  
Long Scholarship  
Robert MacNally Award  
The Ruby MacNeill Endowed Memorial  
Donald and E. Lyle Magee Scholarship  
Dr. Vijay Mahida Surveying Scholarship  
Marco Family Foundation Grant  
Marriot Golf Scholarship  
Minnie Mould Marsh Endowed Scholarship  
Stephen Edward Martin Memorial Award  
The Julia B. McCormick Scholarship Fund  
Mary McCorriston Child Development  
Brian McDonald Scholarship  
McCree Supplemental Scholarship  
McNaughton/McKay Scholarship  
Mechanical Service Contractors of America  
Mecosta County Veterans Scholarship  
Medicine Shoppe Scholarship

Source: Financial Aid Office

## GENERAL INFORMATION

### GRANTS AND SCHOLARSHIPS CONT.

Meijer Inc. Accountancy Scholarship  
Meijer Inc. Pre-Senior Scholarship Award  
Melling Memorial Scholarship  
MFGE Scholarship  
Michigan Adjusters Assoc. Scholarship  
Michigan Air Conditioning Scholarship  
Michigan Assoc. Pipe Trades Scholarship  
Michigan Construction Equip Dealers Assoc Scholarship  
Michigan Dairy/Kroger Scholarship  
Michigan Mechanical Contractor Association Scholarship  
Michigan Nursing Scholarship  
Michigan Pharmacy Foundation Scholarship  
Michigan Printing Week Assoc. Scholarship  
Mid Michigan Engineering & Survey Co., Inc. Scholarship  
Mid Michigan MSCA Scholarship  
Mid Michigan Pharmacists Assoc. Scholarship  
Minority Student Academic Opportunity  
Moffett, R. FFA Scholarship  
Moore & Bruggink Incorporated Scholarship  
Charles A. Mount Memorial Scholarship  
NA Heat-Air Conditioners Scholarship  
NACDS Dean's Scholarship  
National Guard Scholarship  
National Service Education Scholarship  
J. N. Nelson Family Scholarship  
Jack M. Newcomb  
New Horizon Scholarship  
Nordman Foundation Scholarship  
Northern Michigan Road Commission Scholarship  
Oakland Area Scholarship  
O'Brien, Quy Scholarship  
Outer Drive Hospital Auxiliary Scholarship  
PGM Alumni Scholarship  
PGA Diversity Scholarship  
PGM Scholarship  
P & S Local 190 Scholarship  
PTM Scholarship  
Warren C. & Beverly A. Parker Scholarship Endowment  
R. Parks & M.L. King Scholarship  
Parsons, M. Godfrey Scholarship  
The Perialas Challenge  
Peticolas Mfg. Tool Scholarship  
Pharmacists Mutual Scholarship Award  
Pharmacy Alumni Scholarship  
Pharmacy ICT Scholarship  
Pharmacy Dean's Scholarship  
Pochahontas Foods USA Scholarship  
Popovich Academic Scholarship  
President's Invitational Scholarship  
The David P. Prior Scholarship  
The Allen Puterbaugh Scholarship  
RC/FSU Dist. Alumni Scholarship  
Mylo Ragan Endowed Scholarship  
Rautiola PTM Scholarship  
Ed Redwood Scholarship  
Geff Reinke Endowed Scholarship  
Reitz, H. Reading Room Support  
Thomas Reuther Scholarship  
Rite-Aid Junior Scholarship Award  
Rick Rodenhouse Memorial Scholarship  
Rossi, Oswald Memorial  
Richard L. Rought Surveying Scholarship  
Rowe Incorporated Scholarship  
Rubber Mfg. Assoc. Scholarship  
Rumsey Memorial Scholarship  
SOC Manufacturing Eng-CH 111  
Safe Scholarship  
Joseph D. Sasaki Scholarship Fund  
Bill & Lynne Scheible Scholarship  
H. & B. Schwarzbach Scholarship  
John M. Sebold Memorial Scholarship  
Jim Shane Scholarship  
Ruth Shattuck Scholarship  
Mike Shira Health Systems Management  
Shopko Pharmacy Scholarship Award  
Norm Sievert Memorial Scholarship  
Sloan Trans. Prod. Heavy Equip. Scholarship  
John R. Smith Mem Endowed Leadership  
Smith/Taylor/Malloy Scholarship  
Thomas Sobota Memorial Scholarship  
Society of Manufacturing Eng. Scholarship  
Special Needs Scholarship  
Walter J. Stevenson Scholarship Fund  
Student Senator Scholarship  
George Storm Memorial Tech'l Teacher Ed  
Ronald Keith Strohkirch Memorial Scholarship  
Harry S. Swartz Pharmacy Administration Award  
Anne Szabunia Memorial Scholarship  
TAC Automotive Group Scholarship  
Target Scholarship

Source: Financial Aid Office

## **GENERAL INFORMATION**

### **GRANTS AND SCHOLARSHIPS CONT.**

Fred E. Taylor Endowed Scholarship  
Thapa K. Surveying Scholarship  
Theta Alpha Sigma Scholarship  
Three Rivers Construction Scholarship  
Sherman Throop Memorial Scholarship  
Tingley & Associates Scholarship  
Toyota Higher Ed Program  
C. Alan Tressler Memorial Scholarship Fund  
Daniel Tyler Scholarship  
Upper Division Academic Scholarship  
Upper Peninsula MPA Scholarship  
Urban Land Consultants Scholarship  
Vanderlaan Leadership Award  
Dr. Robert VanHoven Memorial Award  
The Helen Ferris Vartan Scholarship Fund  
Vision Service Plan Academic Scholarship  
Walgreen Scholarship  
Wal-Mart Pharmacy Scholarship  
The Dr. Andrea L. Warfield Memorial Endowed Scholarship  
Weeks-Lakin Optometry Scholarship  
Dieter H. Weiss Award  
West Michigan Credit Union Scholarship  
West MI Mech. Contractors Scholarship  
West Michigan Rubber Group Scholarship  
J. J. Wheeler Scholarship  
Dean A. Whitehead Memorial Scholarship  
Scott Whitener Memorial Scholarship  
Wildern Family Scholarship  
Robert F. Williams Scholarship  
Zakov Family Endowed Scholarship  
Zeiss, Carl Optical Scholarship

Source: Financial Aid Office

### INSTITUTIONAL LOANS

Roger Allen Student Assistance Fund  
Allied Health Loan  
Alumni Loan  
Roy Alvarado Memorial Loan Fund  
Walter Armbruster Memorial Loan Fund  
Bernice Behrens Student Assistance Fund  
Glenn C. Bond Memorial Loan Fund  
Steve Bordano Memorial Loan Fund  
Alden W. Brown Student Loan Fund  
Fern & William Brown Loan Fund  
A.G. Buchman Student Loan Fund  
Robert and Gertrude Burns Memorial Loan Fund  
Bush Memorial Loan Fund  
College of Business Memorial Loan Fund  
College of Business Student Emergency Loan Fund  
Addie & Earl Campbell Memorial Loan Fund  
Carlisle Memorial Fund  
Carr/South Emergency Loan  
Claus, Graduate Loan Fund  
Lynn H. Cook Memorial Loan Fund  
Lee W. Cookson Memorial Loan Fund  
Cronk Loan  
Cummings Loan  
Matilda Ann Dell Pharmacy Student Loan Fund  
Lowell DeMoss Memorial Student Loan Fund  
David M. Denbrock Memorial Loan Fund  
Dingman, William E. Loan  
Discretionary Loan Fund  
Richard Faber Loan  
Carlton G. Ferris Student Loan Fund  
M. Lewis Fishman Memorial Loan Fund  
Walter H. Gillette Memorial Loan Fund  
Graphic Art Loan Fund  
Clyde C. Heinonen Memorial Loan Fund  
Kurt Hellthaler Loan Fund  
Fern R. Holden Student Loan Fund  
Regina L. Stevenson Holt Memorial Loan Fund  
Ansel C. Hook Memorial  
Nancy Ingall Memorial Loan Fund  
Jordan, R & A Loan  
Karlis K. Kazerovski Endowment Loan  
Richard S. Labroff Loan  
Will Lane Pharmacy Student Assistance Fund  
Lithocrafters and Bookcrafters Loan Fund  
Henry Lowsma Memorial Loan Fund  
Geraldine Travis MacGregor Memorial Loan Fund  
Herbert H. Martz Student Assistance fund for Pharmacy Students  
Gerrit Masselink Memorial Loan Fund  
Earl H. McCormick Memorial Loan Fund  
Michigan Association of Educational Secretaries Memorial Loan Fund  
MI Construction Equipment Dealer Loan  
MI State Federation of Women's Clubs Student Loan  
William C. Moore Memorial Loan Fund  
Richard J. and Marion Morley Memorial Loan Fund  
James Morton Memorial Loan Fund  
Northern Michigan Road Comm Assoc Loan Fund  
Charles S. Neithercut Student Loan Fund  
College of Optometry Student Emergency Loan Fund  
Arthur E. Ormsbee Memorial Loan Fund  
Jay Oviatt Pharmacy Student Loan Fund  
Helena E. Paris Loan Fund  
Perry Drug Stores, Inc. Loan Fund  
College of Pharmacy Student Emergency Loan Fund  
Dr. Ralph Pino Memorial Loan Fund  
Francis R. Piper Loan Fund  
Orval Plank Memorial Loan Fund  
Leon Probst Memorial Loan Fund  
Dean Donald Rankin Loan Fund  
Redman Agency Inc. Student Loan Fund  
Dr. P & L Scholler Fund  
V.R. Sines Memorial Fund  
Max E. Smith Memorial Loan Fund  
Ronald M. Solomon Memorial Loan Fund  
Special Loan Fund  
Kenneth Spoerk Memorial Loan Fund  
Raymond W. Starr Student Loan Fund  
Fred W. Swan Memorial Student Assistance Fund  
Augusta Taisey memorial Loan Fund  
Abigail Timme Endowed Student Loan Fund  
Townsend and Buttum, Inc. Student Loan Fund  
Rueben E. & Gertrude A. Trippensee Memorial Loan  
Alma Lidell Tufveson Memorial Loan Fund  
Roy Clark Vandercook Memorial Loan Fund  
William C. Wolfinger Memorial Loan Fund  
Wolverine Club Student Loan Fund  
R.M. Wylie Student Loan Fund

Source: Investments/Grants Office/Financial Aid Office

# Students/Enrollment

---

# STUDENTS/ENROLLMENT

## FALL 2003 ENROLLMENT BY STATE & BY COUNTRY

### NON-RESIDENT STUDENTS BY STATE

Alabama	1	Illinois	145	North Dakota	5	Tennessee	1
Alaska	1	Indiana	57	Nebraska	3	Texas	9
Arizona	2	Kansas	1	New Hampshire	2	Utah	2
California	11	Louisiana	1	New Jersey	3	Virginia	3
Colorado	5	Massachusetts	9	New York	15	Vermont	3
Connecticut	1	Maine	1	Ohio	51	Washington	9
District of Columbia	1	Maryland	6	Oregon	2	Wisconsin	64
Florida	9	Minnesota	26	Pennsylvania	10	Wyoming	1
Georgia	1	Missouri	5	Rhode Island	1	unknown	17
Iowa	8	Mississippi	1	South Carolina	4		
Idaho	3	North Carolina	7	South Dakota	4		
				<b>TOTAL</b>			<b>511</b>
				<b>TOTAL STATES</b>			<b>41</b>

### FOREIGN STUDENTS BY COUNTRY

<b><u>Africa</u></b>	<b><u>31</u></b>	<b><u>Asia</u></b>	<b><u>138</u></b>	<b><u>Europe</u></b>	<b><u>26</u></b>	<b><u>N. America</u></b>	<b><u>63</u></b>
Botswana	5	Malaysia	2	France	3	Canada	63
Kenya	3	Nepal	17	Netherlands	3		
Malawi	1	Pakistan	1	Russia	1	<b>South and</b>	
Nigeria	4	Thailand	12	Albania	2	<b>Central America</b>	<b><u>11</u></b>
South Africa	1	Turkey	7	Armenia	1	Brazil	1
Zambia	7	Taiwan	7	Austria	2	Bolivia	2
Cameroon	1	Republic of China	2	Czech Republic	4	Ecuador	1
Egypt	1	Republic of Korea	11	Germany	5	El Salvador	1
Mali	1	Vietnam	5	Romania	1	Mexico	3
Morocco	3	Hong Kong	2	Sweden	2	Venezuela	2
Ethiopia	1	Indonesia	2	Switzerland	1	Costa Rica	1
Rwanda	3	India	34	Finland	1		
		Japan	13				
		Uzbekistan	1	<b><u>Middle East</u></b>	<b><u>7</u></b>		
		Sri Lanka	1	Iran	1		
		Macedonia	1	Kuwait	6		
				Jordan	1		
				Lebanon	3	<b>TOTAL</b>	<b>274</b>
				Israel	1		
				Saudi Arabia	12	<b>TOTAL COUNTRIES</b>	<b>55</b>
				Syria	1		

Source: Office of Institutional Research & Testing

**TOTAL HEADCOUNT ENROLLMENT**

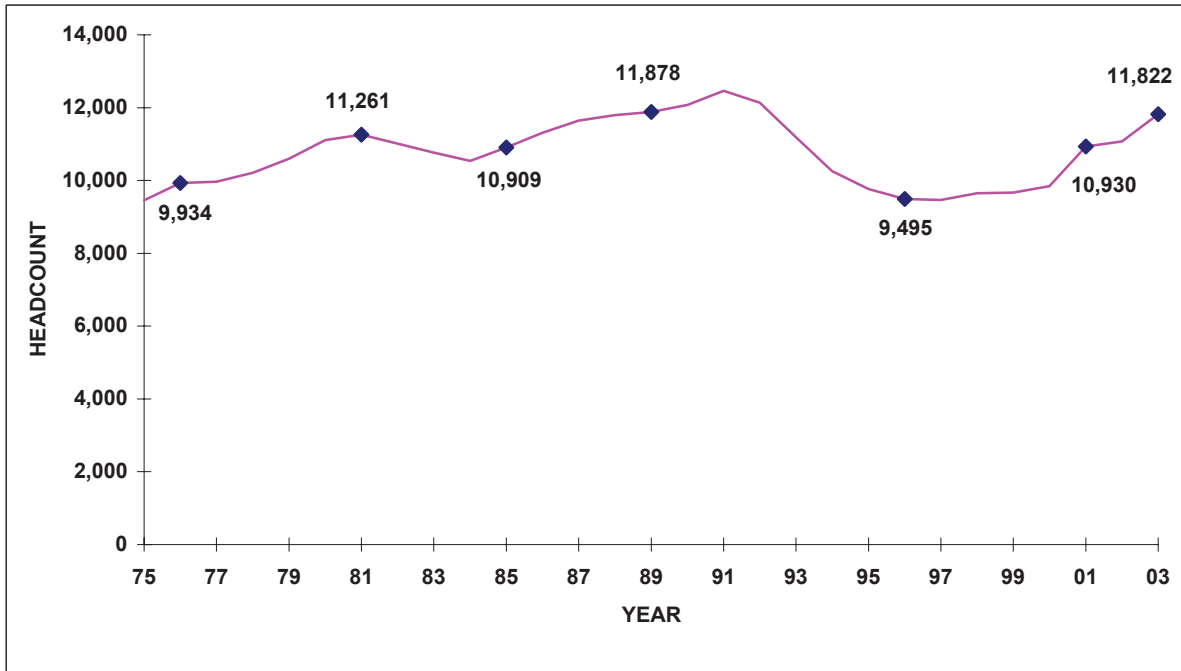

**FALL ENROLLMENT 1974 - 2003**

<b>1974</b>	9,264	<b>1989</b>	11,878
<b>1975</b>	9,460	<b>1990</b>	12,076
<b>1976</b>	9,934	<b>1991</b>	12,461
<b>1977</b>	9,965	<b>1992</b>	12,134
<b>1978</b>	10,208	<b>1993</b>	11,188
<b>1979</b>	10,596	<b>1994</b>	10,258
<b>1980</b>	11,112	<b>1995</b>	9,767
<b>1981</b>	11,261	<b>1996</b>	9,495
<b>1982</b>	11,008	<b>1997</b>	9,468
<b>1983</b>	10,767	<b>1998</b>	9,651
<b>1984</b>	10,540	<b>1999</b>	9,668
<b>1985</b>	10,909	<b>2000</b>	9,847
<b>1986</b>	11,310	<b>2001</b>	10,930
<b>1987</b>	11,643	<b>2002</b>	11,074
<b>1988</b>	11,792	<b>2003</b>	11,822

Source: Office of Institutional Research and Testing

# STUDENTS/ENROLLMENT

## PERCENT OF STUDENTS BY COLLEGE FALL SEMESTER 2003

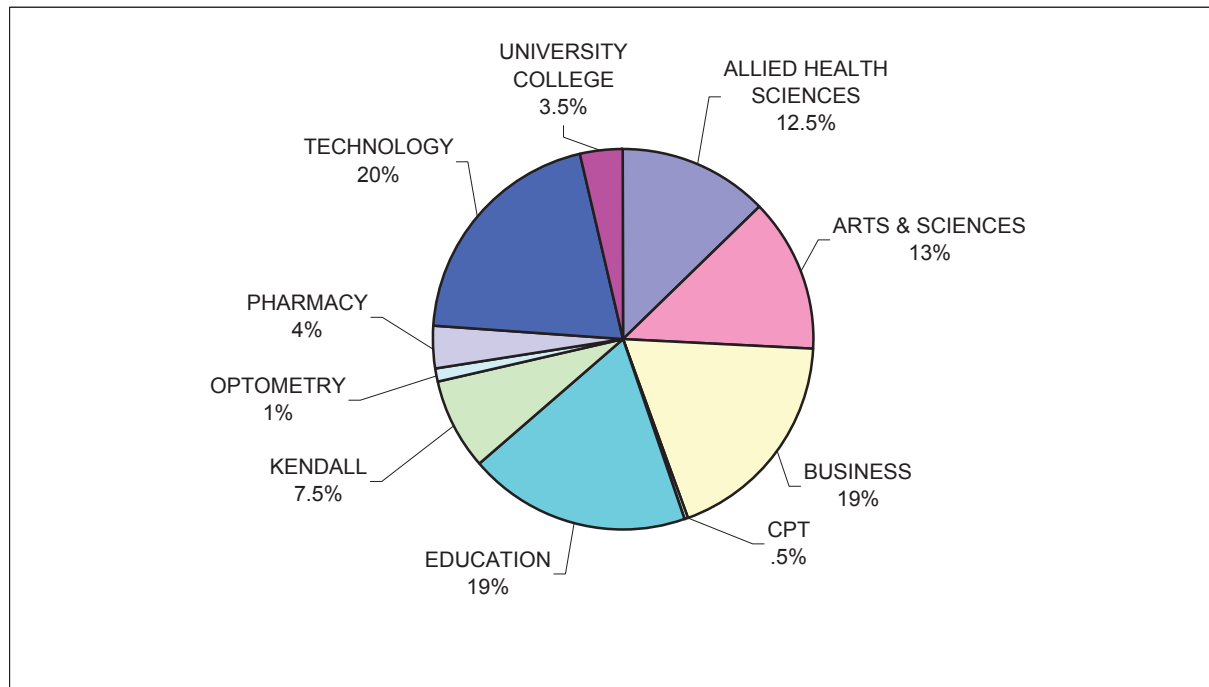

### STUDENT ENROLLMENT BY COLLEGE

ALLIED HEALTH SCIENCES	1,505
ARTS & SCIENCES	1,541
BUSINESS	2,209
COLLEGE OF PROF & TECH STUDIES	37
EDUCATION & HUMAN SERVICES	2,213
KENDALL COLLEGE OF ART & DESIGN	924
MICHIGAN COLLEGE OF OPTOMETRY	131
PHARMACY	444
TECHNOLOGY	2,382
UNIVERSITY COLLEGE	436
<b>TOTAL</b>	<b>11,822</b>

Source: Office of Institutional Research and Testing



## STUDENTS/ENROLLMENT

### ENROLLMENT SUMMARY FALL 2003

	<u>FULL-TIME</u>		<u>PART-TIME</u>		<u>TOTAL</u>
UNDERGRADUATE STUDENTS	8,481	79%	2,287	21%	10,768
GRADUATE STUDENTS	128	27%	351	73%	479
FIRST PROFESSIONAL STUDENTS	563	98%	12	2%	575
ALL STUDENTS	9,172	78%	2,650	22%	11,822

	<u>MEN</u>		<u>WOMEN</u>		<u>TOTAL</u>
TOTAL FULL-TIME	4,983	54%	4,189	46%	9,172
TOTAL PART-TIME	1,207	46%	1,443	54%	2,650
TOTALS	6,190	52%	5,632	48%	11,822

	<u>FALL 2003</u>	<u>FALL 2002</u>	<u>FALL 2001</u>
FTIAC'S ** (First Time In Any College)	2,366	2,178	2,298
READMITS	338	304	314
TRANSFERS	1,330	1,145	1,239
CONTINUING	7,788	7,447	7,079
TOTAL	11,822	11,074	10,930

\*\* Includes all students, F-T, P-T, degree seeking and non-degree seeking.

	<u>FALL 2003</u>	<u>FALL 2002</u>	<u>FALL 2001</u>
ON CAMPUS ENROLLMENT	10,280	9,763	9,665
<i>(Kendall included in on campus enrollment)</i>	<i>(924)</i>	<i>(855)</i>	<i>(764)</i>
OFF CAMPUS ENROLLMENT	1,542	1,311	1,265

On and off campus figures are based on student major code.

	<u>FALL 2003</u>	<u>FALL 2002</u>	<u>FALL 2001</u>
APPLIED	12,184	7,668	6,670
ACCEPTED	8,951	5,686	5,473
ENROLLED	2,366	2,178	2,302
RATIO of ACCEPTED to ENROLLED	0.26	0.38	0.42

Source: Office of Institutional Research and Testing

# STUDENTS/ENROLLMENT

## COMPARATIVE ENROLLMENT REPORT BY COLLEGE

<u>COLLEGE</u>	<u>MEN</u>	<u>WOMEN</u>	<u>2003 TOTAL</u>	<u>2002 TOTAL</u>
<b>ALLIED HEALTH SCIENCES</b>	<b>212</b>	<b>1,293</b>	<b>1,505</b>	<b>1,245</b>
Associate Degree	134	893	1,027	806
Bachelor Degree	69	339	408	368
Certificate	5	54	59	57
Undeclared Major	4	7	11	14
<b>ARTS &amp; SCIENCES</b>	<b>594</b>	<b>947</b>	<b>1,541</b>	<b>1,423</b>
Associate Degree	326	399	725	718
Bachelor Degree	217	456	673	584
Undeclared Major	51	92	143	121
<b>BUSINESS</b>	<b>1,351</b>	<b>858</b>	<b>2,209</b>	<b>2,350</b>
Associate Degree	149	155	304	371
Bachelor Degree	1,098	639	1,737	1,787
Certificate	0	2	2	20
Masters Degree	76	45	121	132
Undeclared Major	28	17	45	40
<b>COLLEGE OF PROF &amp; TECH STUDIES</b>	<b>33</b>	<b>4</b>	<b>37</b>	<b>3</b>
Bachelor Degree	33	4	37	3
<b>EDUCATION &amp; HUMAN SERVICES</b>	<b>997</b>	<b>1,216</b>	<b>2,213</b>	<b>2,068</b>
Associate Degree	250	166	416	420
Bachelor Degree	576	799	1,375	1,264
Masters Degree	107	154	261	187
Spec. Stu. (non-degree cert.)	28	31	59	100
Undeclared Major Grad.	28	51	79	73
Undeclared Major U.G.	8	15	23	24
<b>KENDALL COLLEGE OF ART &amp; DESIGN</b>	<b>375</b>	<b>549</b>	<b>924</b>	<b>855</b>
Bachelor Degree	353	515	868	810
Masters Degree	5	13	18	11
Spec. Stu. (non-degree cert.)	11	15	26	15
Undeclared	6	6	12	19
<b>MICHIGAN COLLEGE OF OPTOMETRY</b>	<b>46</b>	<b>85</b>	<b>131</b>	<b>127</b>
O.D. Degree	46	85	131	127
<b>PHARMACY</b>	<b>173</b>	<b>271</b>	<b>444</b>	<b>368</b>
Pharm D Degree	173	271	444	368
<b>TECHNOLOGY</b>	<b>2,199</b>	<b>183</b>	<b>2,382</b>	<b>2,261</b>
Associate Degree	1,031	90	1,121	1,033
Bachelor Degree	1,120	89	1,209	1,198
Certificate	22	2	24	18
Undeclared Major	26	2	28	12
<b>UNIVERSITY COLLEGE</b>	<b>210</b>	<b>226</b>	<b>436</b>	<b>374</b>
Associate Degree	171	181	352	283
Undeclared Major	39	45	84	91
<b>TOTAL</b>	<b>6,190</b>	<b>5,632</b>	<b>11,822</b>	<b>11,074</b>

Source: Office of Institutional Research and Testing/REGR 4

## STUDENTS/ENROLLMENT

### SCH/FTE/FYES

#### Student Credit Hours (SCH) Produced By Student Level

Fall Semester	Undergrad	Graduate	1st Prof	Total
1999	115,032.5	1,797.0	3,062.0	119,891.5
2000	116,193.0	1,983.0	5,204.0	123,380.0
2001	126,089.0	2,306.0	6,977.0	135,372.0
2002	128,378.0	2,365.0	8,515.0	139,258.0
2003	134,923.0	2,934.0	9,700.0	147,557.0

#### Full-Time Equated Student (FTE) By Student Level

Fall Semester	Undergrad	Graduate	1st Prof	Total
1999	7,669	150	163	7,982
2000	7,746	165	292	8,203
2001	8,406	192	412	9,010
2002	8,559	197	495	9,251
2003	8,995	245	575	9,815

Source: Office of Institutional Research and Testing

#### Full-Year Equated Student (FYES)

Academic Year	FYES
98/99	8,510
99/00	8,527
00/01	8,977
01/02	9,568
02/03	9,841

Source: State of Michigan HEIDI Database, Appendix A, Budget Office

# STUDENTS/ENROLLMENT

## TOTAL FALL HEADCOUNT ENROLLMENT COMPARED TO FTE

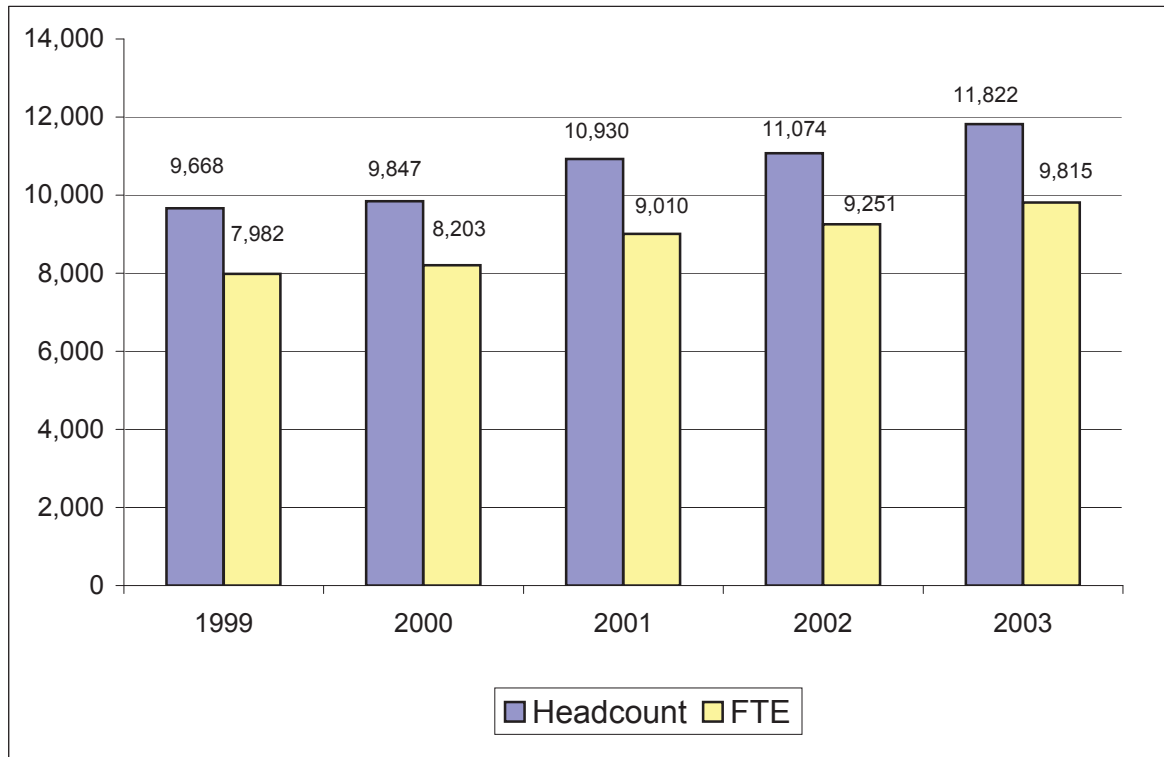

<b>Fall Semester</b>	<b>Headcount</b>	<b>FTE</b>
1999	9,668	7,982
2000	9,847	8,203
2001	10,930	9,010
2002	11,074	9,251
2003	11,822	9,815

Source: Office of Institutional Research and Testing

## STUDENTS/ENROLLMENT

	1999	2000	2001	2002	2003
<b>Headcour</b>	9,668	9847	10,930	11074	11822
<b>FTE</b>	7,982	8,203	9,010	9251	9,815

## **STUDENTS/ENROLLMENT**

**COMPARATIVE ENROLLMENT BY RACE/ETHNIC ORIGIN**

	2003		2002		DIFFERENCE
	TOTAL		TOTAL		
AMERICAN INDIAN/ALASKAN NATIVE	86	1%	76	1%	10
ASIAN OR PACIFIC ISLANDER	218	2%	203	2%	15
BLACK	809	7%	881	8%	-72
FOREIGN	274	2%	291	3%	-17
HISPANIC	155	1%	134	1%	21
WHITE	9,287	79%	8,714	79%	573
UNREPORTED	993	8%	775	6%	218
<b>TOTAL</b>	<b>11,822</b>		<b>11,074</b>		<b>748</b>

The following definitions are used in determining racial/ethnic designations:

**American Indian or Alaskan Native:**

A person having origins in any of the original peoples of North America.

**Asian or Pacific Islander:**

A person having origins in any of the original peoples of the Far East, Southeast Asia, the Indian Subcontinent or the Pacific Islands.

**Black (not of Hispanic Origin):**

A person having origins in any of the black racial groups of Africa.

**Foreign:**

A person who is not a citizen of the United States, and who is in this country on a temporary basis and does not have a right to remain indefinitely.

**Hispanic:**

A person of Mexican, Puerto Rican, Cuban, Central or South American or other Spanish culture or origin.

**White (not of Hispanic origin):**

A person having origins in any of the original peoples of Europe, North Africa or the Middle East.

Source: Office of Institutional Research and Testing

# STUDENTS/ENROLLMENT

## ETHNIC DISTRIBUTION BY COLLEGE FALL 2003 ENROLLMENT

<u>COLLEGE</u>	American Indian/Native <u>Alaskan</u>	Asian or Pacific <u>Islander</u>	<u>Black</u>	<u>Foreign</u>	<u>Hispanic</u>	<u>White</u>	Not <u>Reported</u>	<u>Total</u>
<u>Allied Health Sciences</u>								
Female	11	18	86	12	22	1053	91	1,293
Male	3	3	13	2	6	175	10	212
<b>Total</b>	<b>14</b>	<b>21</b>	<b>99</b>	<b>14</b>	<b>28</b>	<b>1,228</b>	<b>101</b>	<b>1,505</b>
<u>Arts &amp; Sciences</u>								
Female	6	23	105	15	13	727	58	947
Male	6	19	45	20	6	466	32	594
<b>Total</b>	<b>12</b>	<b>42</b>	<b>150</b>	<b>35</b>	<b>19</b>	<b>1,193</b>	<b>90</b>	<b>1,541</b>
<u>Business</u>								
Female	10	18	91	35	10	614	80	858
Male	9	18	93	70	17	1,042	102	1,351
<b>Total</b>	<b>19</b>	<b>36</b>	<b>184</b>	<b>105</b>	<b>27</b>	<b>1,656</b>	<b>182</b>	<b>2,209</b>
<u>College of Prof &amp; Tech Studies</u>								
Female	0	0	0	0	0	1	3	4
Male	1	0	0	0	0	14	18	33
<b>Total</b>	<b>1</b>	<b>0</b>	<b>0</b>	<b>0</b>	<b>0</b>	<b>15</b>	<b>21</b>	<b>37</b>
<u>Education &amp; Human Services</u>								
Female	8	7	130	7	8	957	99	1,216
Male	5	5	73	8	21	794	91	997
<b>Total</b>	<b>13</b>	<b>12</b>	<b>203</b>	<b>15</b>	<b>29</b>	<b>1,751</b>	<b>190</b>	<b>2,213</b>
<u>Kendall College of Art and Design</u>								
Female	3	11	7	6	6	389	127	549
Male	3	5	10	4	6	259	88	375
<b>Total</b>	<b>6</b>	<b>16</b>	<b>17</b>	<b>10</b>	<b>12</b>	<b>648</b>	<b>215</b>	<b>924</b>
<u>Michigan College of Optometry</u>								
Female	1	6	0	0	2	74	2	85
Male	0	2	0	3	1	39	1	46
<b>Total</b>	<b>1</b>	<b>8</b>	<b>0</b>	<b>3</b>	<b>3</b>	<b>113</b>	<b>3</b>	<b>131</b>
<u>Pharmacy</u>								
Female	3	19	4	18	0	216	11	271
Male	0	16	1	10	0	136	10	173
<b>Total</b>	<b>3</b>	<b>35</b>	<b>5</b>	<b>28</b>	<b>0</b>	<b>352</b>	<b>21</b>	<b>444</b>
<u>Technology</u>								
Female	1	2	16	2	5	145	12	183
Male	12	37	61	46	26	1,881	136	2,199
<b>Total</b>	<b>13</b>	<b>39</b>	<b>77</b>	<b>48</b>	<b>31</b>	<b>2,026</b>	<b>148</b>	<b>2,382</b>
<u>University College</u>								
Female	1	5	41	5	5	156	13	226
Male	3	4	33	11	1	149	9	210
<b>Total</b>	<b>4</b>	<b>9</b>	<b>74</b>	<b>16</b>	<b>6</b>	<b>305</b>	<b>22</b>	<b>436</b>
<b>Total Female</b>	<b>44</b>	<b>109</b>	<b>480</b>	<b>100</b>	<b>71</b>	<b>4,332</b>	<b>496</b>	<b>5,632</b>
<b>Total Male</b>	<b>42</b>	<b>109</b>	<b>329</b>	<b>174</b>	<b>84</b>	<b>4,955</b>	<b>497</b>	<b>6,190</b>
<b>Total</b>	<b>86</b>	<b>218</b>	<b>809</b>	<b>274</b>	<b>155</b>	<b>9,287</b>	<b>993</b>	<b>11,822</b>

Source: Office of Institutional Research and Testing



**ENROLLMENT BY PROGRAM  
FALL SEMESTER**

<b>COLLEGE</b>	<b>1999/00</b>	<b>2000/01</b>	<b>2001/02</b>	<b>2002/03</b>	<b>2003/04</b>
<b>ALLIED HEALTH SCIENCES</b>					
<b>ALLIED DENTAL *</b>					
Dental Hygiene	107	0	0	0	0
<i>DEPARTMENT TOTAL</i>	<b>107</b>	<b>0</b>	<b>0</b>	<b>0</b>	<b>0</b>
<b>ENVIRONMENTAL &amp; CLINICAL SCIENCES *</b>					
Indust & Environmental Health Mgmt ^^	37	0	0	0	0
Medical Technology	47	0	0	0	0
Medical Laboratory Technology	12	0	0	0	0
<i>DEPARTMENT TOTAL</i>	<b>96</b>	<b>0</b>	<b>0</b>	<b>0</b>	<b>0</b>
<b>HEALTH MANAGEMENT *</b>					
Environmental Health & Safety Management ^^	0	39	38	26	25
Environmental Health & Safety Technology	0	0	1	0	2
Health Care Systems Administration	68	53	46	74	77
Health Information Technology^^	19	0	0	0	0
Health Information Management ^^	35	0	0	0	0
Medical Record Technology ^^	0	23	21	25	24
Medical Record Administration ^^	0	17	15	19	28
<b>On-Campus Total</b>	<b>122</b>	<b>132</b>	<b>121</b>	<b>144</b>	<b>156</b>
<b>OFF-CAMPUS</b>					
Coding/Reimbursement Specialist Cert	2	35	85	56	57
Environmental Health & Safety Management	0	0	1	1	18
Environmental Health & Safety Technology AAS	0	0	13	15	0
Environmental Health & Safety Technology Cert	0	0	0	1	2
Health Care Systems Administration	11	4	6	12	9
Health Information Technology ^^	5	0	0	0	0
Medical Record Administration ^^	0	0	2	3	10
Medical Record Technology ^^	0	7	15	37	68
<b>Off-Campus Total</b>	<b>18</b>	<b>46</b>	<b>122</b>	<b>125</b>	<b>164</b>
<i>DEPARTMENT TOTAL</i>	<b>140</b>	<b>178</b>	<b>243</b>	<b>269</b>	<b>320</b>

\* Department reorganization effective Summer 2000

^^ Health Information Technology renamed Medical Record Technology, Summer 2000

^^ Health Information Management renamed Medical Record Administration, Summer 2000

^^ Industrial & Environmental Health Management renamed Environmental Health & Safety Management, Summer 2000

Source: Office of Institutional Research and Testing

## STUDENTS/ENROLLMENT

### ENROLLMENT BY PROGRAM FALL SEMESTER

COLLEGE	1999/00	2000/01	2001/02	2002/03	2003/04
<b>ALLIED HEALTH SCIENCES</b>					
<b>HEALTH RELATED *</b>					
Diagnostic Medical Sonography	0	0	25	41	36
Medical Laboratory Technology	0	4	8	7	10
Medical Technology	0	35	33	32	33
Nuclear Medicine Technology AAS	0	37	40	43	57
Nuclear Medicine Technology BS	0	18	21	13	11
Opticianry **	0	15	8	1	0
Radiography	0	107	91	90	98
Respiratory Care	0	25	14	12	15
<b>On-Campus Total</b>	<b>0</b>	<b>241</b>	<b>240</b>	<b>239</b>	<b>260</b>
OFF-CAMPUS					
Respiratory Care	0	0	0	0	21
<b>Off-Campus Total</b>	<b>0</b>	<b>0</b>	<b>0</b>	<b>0</b>	<b>21</b>
<i>DEPARTMENT TOTAL</i>	<b>0</b>	<b>241</b>	<b>240</b>	<b>239</b>	<b>281</b>
<b>HOSPITAL RELATED *</b>					
Nuclear Medicine Technology AAS	28	0	0	0	0
Nuclear Medicine Technology BS	28	0	0	0	0
Opticianry **	25	0	0	0	0
Radiography	106	0	0	0	0
Respiratory Care	35	0	0	0	0
<i>DEPARTMENT TOTAL</i>	<b>222</b>	<b>0</b>	<b>0</b>	<b>0</b>	<b>0</b>
<b>NURSING *</b>					
Nursing AAS	63	0	0	0	0
<b>On-Campus Total</b>	<b>63</b>	<b>0</b>	<b>0</b>	<b>0</b>	<b>0</b>
OFF-CAMPUS					
Nursing BSN	233	0	0	0	0
<b>Off-Campus Total</b>	<b>233</b>	<b>0</b>	<b>0</b>	<b>0</b>	<b>0</b>
<i>DEPARTMENT TOTAL</i>	<b>296</b>	<b>0</b>	<b>0</b>	<b>0</b>	<b>0</b>
<b>NURSING &amp; DENTAL HYGIENE *</b>					
Dental Hygiene	0	113	103	104	112
Nursing AAS	0	48	62	56	68
<b>On-Campus Total</b>	<b>0</b>	<b>161</b>	<b>165</b>	<b>160</b>	<b>180</b>
OFF-CAMPUS					
Nursing BSN	0	148	192	176	185
<b>Off-Campus Total</b>	<b>0</b>	<b>148</b>	<b>192</b>	<b>176</b>	<b>185</b>
<i>DEPARTMENT TOTAL</i>	<b>0</b>	<b>309</b>	<b>357</b>	<b>336</b>	<b>365</b>

\*\* Opticianry moved from Michigan College of Optometry to College of Allied Health Sciences beginning Fall 1999

\* Department reorganization effective Summer 2000

Source: Office of Institutional Research and Testing

**ENROLLMENT BY PROGRAM  
FALL SEMESTER**

<b>COLLEGE</b>	<b>1999/00</b>	<b>2000/01</b>	<b>2001/02</b>	<b>2002/03</b>	<b>2003/04</b>
<b>ALLIED HEALTH SCIENCES</b>					
<b>PRE-ALLIED HEALTH *</b>					
Pre-Dental Hygiene	91	95	129	113	128
Pre-Diagnostic Medical Sonography	0	0	7	18	39
Pre-Environmental Health & Safety Management ^^	0	3	1	1	2
Pre-Health Care Systems Administration	2	1	1	1	2
Pre-Health Information Technology ^^	2	0	0	0	0
Pre-Indust & Environmental Health Management ^^	3	0	0	0	0
Pre-Medical Laboratory Technology	3	3	6	12	4
Pre-Medical Record Technology ^^	0	0	1	1	3
Pre-Medical Record Administration ^^	0	0	1	1	2
Pre-Medical Technology	2	4	4	8	6
Pre-Nuclear Medicine 2-Yr	8	8	11	32	46
Pre-Nuclear Medicine 4-Yr	2	0	0	1	0
Pre-Nursing	115	93	113	146	196
Pre-Opticianry **	2	3	0	0	0
Pre-Radiography	39	28	26	40	82
Pre-Respiratory Care	10	14	9	13	18
<b>TOTAL</b>	<b>279</b>	<b>252</b>	<b>309</b>	<b>387</b>	<b>528</b>
UNDECLARED OFF-CAMPUS	6	2	6	14	11
ON-CAMPUS TOTAL	889	786	835	#REF!	#REF!
OFF-CAMPUS TOTAL	257	196	320	#REF!	#REF!
<b>COLLEGE TOTAL</b>	<b>1,146</b>	<b>982</b>	<b>1,155</b>	<b>#REF!</b>	<b>#REF!</b>

\* These curricula are a subset of the base programs and are utilized by students who are academically admissible and are waiting to enter the technical phase of the program or by students who are fulfilling academic requirements for program admission.

\*\* Opticianry moved from Michigan College of Optometry to College of Allied Health Sciences beginning Fall 1999

^^ Health Information Technology changed to Medical Record Technology, Summer 2000

^^ Industrial & Environmental Health Management changed to Environmental Health & Safety Management, Summer 2000

Source: Office of Institutional Research and Testing

# STUDENTS/ENROLLMENT

## ENROLLMENT BY PROGRAM FALL SEMESTER

COLLEGE	1999/00	2000/01	2001/02	2002/03	2003/04
<b>ARTS &amp; SCIENCES</b>					
<b>BIOLOGICAL SCIENCES</b>					
Applied Biology	47	48	52	51	64
Applied Biology/Environmental Biology Track	3	5	4	8	10
Applied Biology/Forensic Biology Track	0	0	0	0	17
Applied Biology/Pre-Dentistry Track	21	16	12	23	22
Applied Biology/Pre-Medicine Track	42	53	58	50	48
Applied Biology/Pre-Physical Therapy Track	16	14	15	12	11
Applied Biology/Pre-Veterinary Medicine Track	17	12	12	17	13
Applied Biology/Sports Medicine Track	6	1	0	0	0
Applied Biology/Vision Science Track	0	0	0	1	1
Biology	0	0	0	6	11
Biotechnology	24	29	27	38	36
Chemistry	0	0	0	2	12
Ornamental Horticulture	35	38	33	30	26
<i>DEPARTMENT TOTAL</i>	<b>211</b>	<b>216</b>	<b>213</b>	<b>238</b>	<b>271</b>
<b>HUMANITIES</b>					
Applied Speech Communication AA	8	9	4	9	3
Applied Speech Communication BS	38	45	48	47	44
Communication	0	0	0	9	25
History	0	0	0	17	18
<i>DEPARTMENT TOTAL</i>	<b>46</b>	<b>54</b>	<b>52</b>	<b>82</b>	<b>90</b>
<b>LANGUAGES &amp; LITERATURE</b>					
English	0	0	0	2	0
English Composition	0	0	0	4	7
English Literature	0	0	0	11	20
Intensive English Program *	34	49	0	0	0
Technical & Professional Communication	24	24	25	22	11
Tech & Prof Comm/Computer Information Track	0	1	0	0	0
Tech & Prof Comm/Multi Media Writing Track	0	1	0	0	0
Tech & Prof Comm/Technical Journalism Track	0	8	5	4	6
<i>DEPARTMENT TOTAL</i>	<b>58</b>	<b>83</b>	<b>30</b>	<b>43</b>	<b>44</b>
<b>MATHEMATICS</b>					
Applied Mathematics	6	5	5	4	7
Applied Mathematics/Actuarial Science Track	4	8	8	9	5
Applied Mathematics/Computer Science Track	0	4	8	12	12
Applied Mathematics/Statistics Track	1	2	0	2	1
Mathematics	0	0	0	1	4
<i>DEPARTMENT TOTAL</i>	<b>11</b>	<b>19</b>	<b>21</b>	<b>28</b>	<b>29</b>
<b>PHYSICAL SCIENCES</b>					
Industrial Chemistry Technology	16	12	15	10	6
<i>DEPARTMENT TOTAL</i>	<b>16</b>	<b>12</b>	<b>15</b>	<b>10</b>	<b>6</b>

\*Intensive English Program moved to the University College effective Winter 2001

Source: Office of Institutional Research and Testing

# STUDENTS/ENROLLMENT

## ENROLLMENT BY PROGRAM FALL SEMESTER

COLLEGE	1999/00	2000/01	2001/02	2002/03	2003/04
<b>ARTS &amp; SCIENCES</b>					
<b>SOCIAL SCIENCES</b>					
Psychology	0	35	61	73	86
Public Administration	32	45	42	44	38
Social Work	123	100	86	81	103
Sociology	0	0	0	4	6
<b>On-Campus Total</b>	<b>155</b>	<b>180</b>	<b>189</b>	<b>202</b>	<b>233</b>
OFF-CAMPUS					
Social Work	59	39	41	26	32
<b>Off-Campus Total</b>	<b>59</b>	<b>39</b>	<b>41</b>	<b>26</b>	<b>32</b>
<i>DEPARTMENT TOTAL</i>	<b>214</b>	<b>219</b>	<b>230</b>	<b>228</b>	<b>265</b>
<b>PRE-PROF NON-SCIENCES</b>					
Liberal Arts	53	43	60	79	46
Pre-Law	33	36	43	25	21
Pre-Public Administration	0	1	0	0	0
Pre-Social Work	42	29	22	14	14
Pre-Technical Communications	0	3	4	3	1
<i>TOTAL</i>	<b>128</b>	<b>112</b>	<b>129</b>	<b>121</b>	<b>82</b>
<b>PRE-PROF SCIENCE</b>					
Pre-Engineering	7	6	2	4	4
Pre-Mortuary Science	4	5	4	7	7
Pre-Optometry	85	86	88	80	82
Pre-Pharmacy	164	190	246	325	397
Pre-Psychology 2-Yr	0	17	53	52	27
Pre-Psychology 4-Yr	0	2	0	0	0
Pre-Science	113	80	102	83	92
<i>TOTAL</i>	<b>373</b>	<b>386</b>	<b>495</b>	<b>551</b>	<b>609</b>
Bachelor of Arts	0	0	10	0	0
Evening College - On Campus	128	0	0	0	0
Fast Track - On Campus	118	114	117	108	101
Integrative Studies	0	0	0	1	2
Undeclared - On Campus	40	19	13	11	13
Fast Track - Off Campus	0	0	0	0	26
Undeclared - Off Campus	3	2	8	2	3
ON-CAMPUS TOTAL	1,284	1,195	1,284	1,395	1,480
OFF-CAMPUS TOTAL	62	41	49	28	61
<b>COLLEGE TOTAL</b>	<b>1,346</b>	<b>1,236</b>	<b>1,333</b>	<b>1,423</b>	<b>1,541</b>

Source: Office of Institutional Research and Testing

# STUDENTS/ENROLLMENT

## ENROLLMENT BY PROGRAM FALL SEMESTER

COLLEGE	1999/00	2000/01	2001/02	2002/03	2003-04
<b>BUSINESS</b>					
<b>ACCOUNTANCY/CIS *</b>					
Accountancy (Public Acct Track) B.E.S.T.	2	0	0	0	0
Accountancy	94	0	0	0	0
Accountancy CIS	28	0	0	0	0
Accountancy Finance	17	0	0	0	0
Accountancy Transfer	1	0	0	0	0
CIS BS	257	0	0	0	0
CIS AAS	0	0	0	0	0
CIS BS Transfer	2	0	0	0	0
CIS Management	10	0	0	0	0
CIS Marketing	9	0	0	0	0
Masters Information Systems Mgmt Cond	44	0	0	0	0
Masters Information Systems Mgmt	22	0	0	0	0
Quality & Productivity Management	1	0	0	0	0
<b>On-Campus Total</b>	<b>487</b>	<b>0</b>	<b>0</b>	<b>0</b>	<b>0</b>
<b>OFF-CAMPUS</b>					
AS/400 Computer Programming	37	0	0	0	0
CIS BS	67	0	0	0	0
Accountancy BS	1	0	0	0	0
Accountancy Transfer	43	0	0	0	0
Masters Information Systems Mgmt	34	0	0	0	0
Masters Information Systems Mgmt Cond	25	0	0	0	0
<b>Off-Campus Total</b>	<b>207</b>	<b>0</b>	<b>0</b>	<b>0</b>	<b>0</b>
 <i>DEPARTMENT TOTAL</i>	 <b>694</b>	 <b>0</b>	 <b>0</b>	 <b>0</b>	 <b>0</b>

\* Department reorganization effective Summer 2000

Source: Office of Institutional Research and Testing

# STUDENTS/ENROLLMENT

## ENROLLMENT BY PROGRAM FALL SEMESTER

COLLEGE	1999/00	2000/01	2001/02	2002/03	2003/04
<b>BUSINESS</b>					
<b>ACCOUNTING, FINANCE, ECONOMICS, &amp; STATISTICS*</b>					
Accountancy (Public Acct Track) B.E.S.T.	0	1	0	0	0
Accountancy BS	0	88	75	77	81
Accountancy AAS	0	4	11	11	11
Accountancy CIS	0	17	17	13	9
Accountancy Finance	0	12	9	7	7
Finance **	0	0	0	0	35
<b>On-Campus Total</b>	<b>0</b>	<b>122</b>	<b>112</b>	<b>108</b>	<b>143</b>
OFF-CAMPUS					
Accountancy BS	0	5	4	2	0
Accountancy Transfer	0	41	38	40	44
<b>Off-Campus Total</b>	<b>0</b>	<b>46</b>	<b>42</b>	<b>42</b>	<b>44</b>
<i>DEPARTMENT TOTAL</i>	<b>0</b>	<b>168</b>	<b>154</b>	<b>150</b>	<b>187</b>
<b>COLLEGE OF BUSINESS GRADUATE PROGRAMS</b>					
Information Systems Management	0	59	81	59	39
Information Systems Management Cond	0	47	61	17	12
Master of Business Administration	0	0	0	0	24
<b>On-Campus Total</b>	<b>0</b>	<b>106</b>	<b>142</b>	<b>76</b>	<b>75</b>
OFF-CAMPUS					
Master of Business Administration	0	0	0	0	11
Information Systems Management	34	29	37	40	28
Information Systems Management Cond	25	11	19	16	7
<b>Off-Campus Total</b>	<b>59</b>	<b>40</b>	<b>56</b>	<b>56</b>	<b>46</b>
<i>DEPARTMENT TOTAL</i>	<b>59</b>	<b>146</b>	<b>198</b>	<b>132</b>	<b>121</b>
<b>COMPUTER INFORMATION SYSTEMS *</b>					
Computer Information Systems BS	0	302	310	224	186
Computer Information Systems AAS	0	6	20	22	19
Computer Information Systems BS Transfer	0	1	1	1	0
Computer Literacy	0	0	1	0	0
CIS Management	0	11	9	3	2
CIS Marketing	0	5	4	1	1
<b>On-Campus Total</b>	<b>0</b>	<b>325</b>	<b>345</b>	<b>251</b>	<b>208</b>
OFF-CAMPUS					
Computer Information Systems BS	67	69	55	46	51
GUI Programming Certificate	0	0	0	12	1
<b>Off-Campus Total</b>	<b>67</b>	<b>69</b>	<b>55</b>	<b>58</b>	<b>52</b>
<i>DEPARTMENT TOTAL</i>	<b>67</b>	<b>394</b>	<b>400</b>	<b>309</b>	<b>260</b>

\* Department reorganization effective Summer 2000

\*\* Finance moved from Management Dept. effective Summer 2003

Source: Office of Institutional Research and Testing

# STUDENTS/ENROLLMENT

## ENROLLMENT BY PROGRAM FALL SEMESTER

COLLEGE	1999/00	2000/01	2001/02	2002/03	2003/04
<b>BUSINESS</b>					
<b>MANAGEMENT</b>					
Business Administration	183	201	251	230	206
Business Administration Transfer	2	2	2	0	0
Business Admin/Legal Assisting	0	0	11	20	23
Business Admin w/ Legal Studies	0	0	0	0	16
Finance **	38	36	47	35	0
General Business	143	143	132	83	82
General Business Certificate	1	0	0	0	0
General Business Transfer	0	0	5	0	0
Human Resource Management	58	48	48	36	23
Insurance	10	8	5	1	1
Insurance/Real Estate	11	4	4	0	0
Integrated Resource Management	0	6	7	9	5
International Business	27	37	30	28	26
International Business Studies Cert	0	0	0	1	1
Legal Assistant	37	21	22	17	10
Legal Studies	0	0	0	0	4
Management	52	59	52	42	41
Management Transfer	1	0	0	0	0
Operations Management	3	0	0	0	0
Operations and Supply Management	0	0	0	0	2
Pre-Business	0	0	0	104	43
Real Estate	7	8	1	0	0
Resort Management	3	13	17	24	36
Small Business & Entrepreneurship	0	0	0	30	52
Small Business Management Cert	0	1	0	0	0
Small Business Management	39	38	29	32	15
Small Business Management Trans	5	4	1	0	0
<b>On-Campus Total</b>	<b>620</b>	<b>629</b>	<b>664</b>	<b>692</b>	<b>586</b>
<b>OFF-CAMPUS</b>					
Business Administration	1	1	0	0	0
Business Administration Transfer	95	101	98	97	92
International Business Studies Cert	0	0	1	0	0
<b>Off-Campus Total</b>	<b>96</b>	<b>102</b>	<b>99</b>	<b>97</b>	<b>92</b>
 <i>DEPARTMENT TOTAL</i>	 <b>716</b>	 <b>731</b>	 <b>763</b>	 <b>789</b>	 <b>678</b>

\*\* Finance moved to AFEC Dept. effective Summer 2003

Source: Office of Institutional Research and Testing



## STUDENTS/ENROLLMENT

### ENROLLMENT BY PROGRAM FALL SEMESTER

COLLEGE	1999/00	2000/01	2001/02	2002/03	2003/04
<b>BUSINESS</b>					
<b>MARKETING</b>					
Advertising	76	86	65	61	66
Advertising Transfer	1	1	0	0	0
E-Business Cert	0	0	1	0	0
E-Commerce BS	0	0	0	1	2
E-Commerce Certificate	0	0	0	1	0
Hotel Management	24	20	15	9	13
Marketing 4-Yr	91	136	144	119	118
Marketing Sales	43	0	0	0	0
Music Industry Management	49	59	99	116	113
Pre-Professional Golf Management	37	37	58	25	40
Pre-Visual Design & Web Media	0	0	0	1	1
Professional Golf Management	293	297	298	286	281
Professional Tennis Management	71	70	75	59	50
Public Relations	39	55	64	69	64
Restaurant & Food Industry Mgmt	51	40	41	38	38
Retailing AAS	6	2	0	0	0
Retailing BS	17	5	3	0	0
Pre-Visual Communications	1	0	0	0	0
Visual Communications AAS	99	121	44	8	0
Visual Communications BS	43	44	46	21	0
Visual Design and Web Media AAS	0	0	55	87	96
Visual Design and Web Media BS	0	0	0	21	35
<b>On-Campus Total</b>	<b>941</b>	<b>973</b>	<b>1,008</b>	<b>922</b>	<b>917</b>
<b>OFF-CAMPUS</b>					
Advanced Studies in Global Logistics	8	14	4	6	0
Marketing Transfer	13	6	0	2	0
Marketing	0	0	1	0	0
Multimedia Production Certificate	9	3	0	0	0
<b>Off-Campus Total</b>	<b>30</b>	<b>23</b>	<b>5</b>	<b>8</b>	<b>0</b>
<i>DEPARTMENT TOTAL</i>	<b>971</b>	<b>996</b>	<b>1,013</b>	<b>930</b>	<b>917</b>
UNDECLARED - OFF CAMPUS	38	40	31	40	45
INTEGRATIVE STUDIES	0	0	0	0	1
ON-CAMPUS TOTAL	2,048	2,156	2,271	2,049	1,930
OFF-CAMPUS TOTAL	371	328	288	301	279
<b>COLLEGE TOTAL</b>	<b>2,419</b>	<b>2,484</b>	<b>2,559</b>	<b>2,350</b>	<b>2,209</b>
<b>COLLEGE OF PROFESSIONAL &amp; TECH STUDIES</b>					
Digital Animation & Game Design	0	0	0	0	22
Industrial Technology & Management	0	0	0	3	15
<b>COLLEGE TOTAL</b>	<b>0</b>	<b>0</b>	<b>0</b>	<b>3</b>	<b>37</b>

Source: Office of Institutional Research and Testing

# STUDENTS/ENROLLMENT

## ENROLLMENT BY PROGRAM FALL SEMESTER

COLLEGE	1999/00	2000/01	2001/02	2002/03	2003/04
<b>EDUCATION &amp; HUMAN SERVICES</b>					
<b>EARLY CHILDHOOD EDUCATION</b>					
Child Development	63	54	2	0	0
Early Childhood Education	0	0	33	39	37
<i>DEPARTMENT TOTAL</i>	<b>63</b>	<b>54</b>	<b>35</b>	<b>39</b>	<b>37</b>
<b>LEISURE STUDIES &amp; WELLNESS</b>					
Recreation Leadership & Management	73	65	61	60	66
<i>DEPARTMENT TOTAL</i>	<b>73</b>	<b>65</b>	<b>61</b>	<b>60</b>	<b>66</b>
<b>SCHOOL OF CRIMINAL JUSTICE</b>					
Criminal Justice	221	208	198	184	208
Pre-Criminal Justice AA	321	297	326	327	331
Master Criminal Justice Administration	34	27	29	28	24
<b>On-Campus Total</b>	<b>576</b>	<b>532</b>	<b>553</b>	<b>539</b>	<b>563</b>
<b>OFF-CAMPUS</b>					
Criminal Justice	8	35	58	86	100
Master Criminal Justice Administration	21	23	27	18	20
<b>Off-Campus Total</b>	<b>29</b>	<b>58</b>	<b>85</b>	<b>104</b>	<b>120</b>
<i>DEPARTMENT TOTAL</i>	<b>605</b>	<b>590</b>	<b>638</b>	<b>643</b>	<b>683</b>
<b>SCHOOL OF EDUCATION</b>					
Allied Health Education	6	3	4	7	5
Biology Education	52	46	43	38	30
Business Education	29	41	38	32	23
Certification	12	13	31	31	23
Certification Graduate	1	0	2	1	1
Chemistry Education	9	11	13	16	14
Curriculum and Instruction	28	37	26	35	47
Elementary Education	0	110	263	358	392
English Education	129	150	125	125	103
Master Career/Technical Edu	21	21	27	28	37
Master Career/Technical Edu Prov	1	2	5	4	4
Mathematics Education	58	59	50	61	63
Pre-Teaching Elementary	87	55	27	20	15
Pre-Teaching Secondary	70	53	35	34	33
Social Studies	0	0	0	25	61
Technical Education	22	31	30	33	30
Training in Business & Industry	2	2	1	2	1
Wage Earning Home Economics	3	4	6	4	1
<b>On-Campus Total</b>	<b>530</b>	<b>638</b>	<b>726</b>	<b>854</b>	<b>883</b>

Source: Office of Institutional Research and Testing

# STUDENTS/ENROLLMENT

## ENROLLMENT BY PROGRAM FALL SEMESTER

COLLEGE	1999/00	2000/01	2001/02	2002/03	2003/04
<b>EDUCATION &amp; HUMAN SERVICES</b>					
<b>SCHOOL OF EDUCATION Cont.</b>					
OFF-CAMPUS					
Allied Health Education	4	6	2	5	5
Biology Education	6	4	2	5	6
Business Education	12	13	11	17	10
Certification	42	71	82	66	34
Certification Graduate	1	0	1	2	1
Chemistry Education	3	3	3	1	0
Curriculum and Instruction	0	0	4	35	91
English Education	24	33	40	35	29
Elementary Education	0	0	0	5	36
Master Career/Technical Education	52	38	45	39	38
Master Career/Technical Edu Prov	0	1	1	0	0
Master Occupational Education	1	0	0	0	0
Master Occupational Edu Prov	1	0	0	0	0
Mathematics Education	11	13	8	8	8
Social Studies	0	0	0	2	11
Technical Education	19	19	18	44	55
Wage Earning Home Economics	3	6	5	3	6
<b>Off-Campus Total</b>	<b>179</b>	<b>207</b>	<b>222</b>	<b>267</b>	<b>330</b>
<i>DEPARTMENT TOTAL</i>	<b>709</b>	<b>845</b>	<b>948</b>	<b>1,121</b>	<b>1,213</b>
<b>TELEVISION PRODUCTION</b>					
Television Production	66	77	49	13	3
Television and Digital Media Production	0	0	27	95	109
<i>DEPARTMENT TOTAL</i>	<b>66</b>	<b>77</b>	<b>76</b>	<b>108</b>	<b>112</b>
UNDECLARED - ON-CAMPUS	0	0	1	1	1
UNDECLARED UG - OFF-CAMPUS	29	34	33	23	23
UNDECLARED GRAD - OFF-CAMPUS	30	24	55	73	78
ON-CAMPUS TOTAL	1,308	1,366	1,452	1,601	1662
OFF-CAMPUS TOTAL	267	323	395	467	551
<b>COLLEGE TOTAL</b>	<b>1,575</b>	<b>1,689</b>	<b>1,847</b>	<b>2,068</b>	<b>2,213</b>

Source: Office of Institutional Research and Testing

# STUDENTS/ENROLLMENT

## ENROLLMENT BY PROGRAM FALL SEMESTER

COLLEGE	1999/00	2000/01	2001/02	2002/03	2003/04
<b>KENDALL COLLEGE OF ART &amp; DESIGN</b>					
<b>DESIGN STUDIES</b>					
Furniture Design	0	0	42	35	38
Illustration	0	0	148	145	146
Illustration-Digital Media	0	0	0	0	20
Industrial Design	0	0	57	62	63
Interior Design	0	0	130	160	173
Visual Communication	0	0	211	186	177
Visual Communication-Multi-Media	0	0	0	35	51
Visual Communication-Print-Media	0	0	0	10	1
<i>DEPARTMENT TOTAL</i>	<b>0</b>	<b>0</b>	<b>588</b>	<b>633</b>	<b>669</b>
<b>FINE ARTS/FOUNDATION</b>					
Fine Arts	0	0	1	21	2
Fine Arts Drawing BFA	0	0	32	18	21
Fine Arts Drawing MFA	0	0	0	0	2
Fine Arts Painting BFA	0	0	48	42	49
Fine Arts Painting MFA	0	0	0	4	6
Fine Arts Photography BFA	0	0	28	29	31
Fine Arts Photography MFA	0	0	0	2	3
Fine Arts Printmaking BFA	0	0	5	2	6
Fine Arts Printmaking MFA	0	0	0	1	3
Fine Arts Sculpture	0	0	20	16	8
Fine Arts Undecided	0	0	12	8	27
Fine Arts Woodwork	0	0	6	6	10
<i>DEPARTMENT TOTAL</i>	<b>0</b>	<b>0</b>	<b>152</b>	<b>149</b>	<b>168</b>
<b>LIBERAL ARTS &amp; SCIENCES</b>					
Art History	0	0	10	4	9
Art Education	0	0	0	29	29
<i>DEPARTMENT TOTAL</i>	<b>0</b>	<b>0</b>	<b>10</b>	<b>33</b>	<b>38</b>
<b>METALS/JEWELRY</b>					
Metals/Jewelry Design	0	0	0	1	7
<i>DEPARTMENT TOTAL</i>	<b>0</b>	<b>0</b>	<b>0</b>	<b>1</b>	<b>7</b>
MFA Dual Major	0	0	4	4	4
Undecided	0	0	2	19	12
Special Program	0	0	8	16	26
<b>COLLEGE TOTAL</b>	<b>0</b>	<b>0</b>	<b>764</b>	<b>855</b>	<b>924</b>

Source: Office of Institutional Research and Testing

## STUDENTS/ENROLLMENT

### ENROLLMENT BY PROGRAM FALL SEMESTER

COLLEGE	1999/00	2000/01	2001/02	2002/03	2003/04
<b>MICHIGAN COLLEGE OF OPTOMETRY</b>					
<b>PROFESSIONAL</b>					
O.D. Optometry	123	131	133	127	131
<b>COLLEGE TOTAL</b>	<b>123</b>	<b>131</b>	<b>133</b>	<b>127</b>	<b>131</b>

COLLEGE	1999/00	2000/01	2001/02	2002/03	2003/04
<b>PHARMACY</b>					
Pharmacy BS**	397	251	131	0	0
Pharm D Add On*	8	0	0	0	0
Pharm D Track In*	32	0	0	0	0
Doctor of Pharmacy	0	161	279	368	444
<b>COLLEGE TOTAL</b>	<b>437</b>	<b>412</b>	<b>410</b>	<b>368</b>	<b>444</b>

\*Beginning Fall 2000 Pharm D Add On and Pharm D Track In options became Doctor of Pharmacy

\*\* Pharmacy BS closed Winter 2000

Source: Office of Institutional Research and Testing

# STUDENTS/ENROLLMENT

## ENROLLMENT BY PROGRAM FALL SEMESTER

COLLEGE	1999/00	2000/01	2001/02	2002/03	2003/04
<b>TECHNOLOGY</b>					
<b>ARCHITECTURAL TECH &amp; FACILITIES MGMT *</b>					
Architectural Technology	0	0	85	68	76
Facilities Management	0	0	26	29	17
Pre-Architectural Technology	0	0	7	10	17
Pre-Facilities Management	0	0	1	0	2
<b>On-Campus Total</b>	<b>0</b>	<b>0</b>	<b>119</b>	<b>107</b>	<b>112</b>
OFF-CAMPUS					
Facilities Management	0	0	2	4	2
Facilities Management Certificate	0	0	7	10	11
<b>Off-Campus Total</b>	<b>0</b>	<b>0</b>	<b>9</b>	<b>14</b>	<b>13</b>
<i>DEPARTMENT TOTAL</i>	<b>0</b>	<b>0</b>	<b>128</b>	<b>121</b>	<b>125</b>
<b>AUTOMOTIVE *</b>					
Automotive Body	0	0	34	40	47
Automotive Engineering Technology			37	57	62
Automotive & Heavy Equipment Management	0	0	85	92	80
Automotive Service Technology	0	0	158	160	219
Pre-Automotive Engineering Technology	0	0	0	2	1
Pre-Automotive & Heavy Equipment Management	0	0	0	4	6
Pre-Automotive Service Technology	0	0	6	1	1
<b>On-Campus Total</b>	<b>0</b>	<b>0</b>	<b>320</b>	<b>355</b>	<b>416</b>
OFF-CAMPUS					
Automotive & Heavy Equipment Management	0	0	12	9	13
<b>Off-Campus Total</b>	<b>0</b>	<b>0</b>	<b>12</b>	<b>9</b>	<b>13</b>
<i>DEPARTMENT TOTAL</i>	<b>0</b>	<b>0</b>	<b>332</b>	<b>364</b>	<b>429</b>
<b>CONSTRUCTION TECHNOLOGY &amp; MANAGEMENT *</b>					
Building Construction Technology	0	0	25	39	39
Civil Engineering Technology	0	0	9	11	11
Construction Management	0	0	207	211	229
Pre-Building Construction Technology	0	0	9	6	3
Pre-Civil Engineering Technology	0	0	3	2	4
Pre-Construction Management	0	0	18	23	26
<b>On-Campus Total</b>	<b>0</b>	<b>0</b>	<b>271</b>	<b>292</b>	<b>312</b>
OFF-CAMPUS					
Advanced Construction Management	0	0	1	2	2
Construction Administration Certificate	0	0	9	4	10
Construction Management	0	0	7	16	20
<b>Off-Campus Total</b>	<b>0</b>	<b>0</b>	<b>17</b>	<b>22</b>	<b>32</b>
<i>DEPARTMENT TOTAL</i>	<b>0</b>	<b>0</b>	<b>288</b>	<b>314</b>	<b>344</b>

\* Department reorganization effective Winter 2001

Source: Office of Institutional Research and Testing

## STUDENTS/ENROLLMENT

### ENROLLMENT BY PROGRAM FALL SEMESTER

COLLEGE	1999/00	2000/01	2001/02	2002/03	2003/04
<b>TECHNOLOGY</b>					
<b>CONSTRUCTION &amp; FACILITIES *</b>					
Architectural Technology	85	78	0	0	0
Building Construction Technology	48	28	0	0	0
Civil Engineering Technology	16	11	0	0	0
Construction Management	181	212	0	0	0
Facilities Management	20	25	0	0	0
HVACR Engineering Technology	70	66	0	0	0
HVACR Technology	65	68	0	0	0
Pre-Architectural Technology	11	20	0	0	0
Pre-Building Construction Technology	7	16	0	0	0
Pre-Civil Engineering Technology	4	1	0	0	0
Pre-Construction Management	22	23	0	0	0
Pre-Facilities Management	0	1	0	0	0
Pre-HVACR Engineering Technology	1	2	0	0	0
Pre-HVACR Technology	21	18	0	0	0
Pre-Surveying Engineering	3	3	0	0	0
Pre-Surveying Technology	3	8	0	0	0
Surveying Engineering	83	82	0	0	0
Surveying Technology	12	15	0	0	0
<b>On-Campus Total</b>	<b>652</b>	<b>677</b>	<b>0</b>	<b>0</b>	<b>0</b>
<b>OFF-CAMPUS</b>					
Advanced Construction Management	0	2	0	0	0
Construction Administration Certificate	10	3	0	0	0
Construction Management	15	13	0	0	0
Facilities Management	1	2	0	0	0
Facilities Management Certificate	13	19	0	0	0
HVACR Engineering Technology	23	13	0	0	0
<b>Off-Campus Total</b>	<b>62</b>	<b>52</b>	<b>0</b>	<b>0</b>	<b>0</b>
 <i>DEPARTMENT TOTAL</i>	 <b>714</b>	 <b>729</b>	 <b>0</b>	 <b>0</b>	 <b>0</b>

\* Department reorganization effective Winter 2001

Source: Office of Institutional Research and Testing

# STUDENTS/ENROLLMENT

## ENROLLMENT BY PROGRAM FALL SEMESTER

COLLEGE	1999/00	2000/01	2001/02	2002/03	2003/04
<b>TECHNOLOGY</b>					
<b>DESIGN, MFG &amp; GRAPHIC ARTS *</b>					
CAD Drafting & Tool Design	0	9	0	0	0
Manufacturing Engineering Technology	46	50	0	0	0
Manufacturing Tooling Technology	65	60	0	0	0
Mechanical Engineering Technology	47	49	0	0	0
New Media Printing & Publishing	0	7	0	0	0
Plastics Engineering Technology	75	80	0	0	0
Plastics Technology	130	138	0	0	0
Pre-Manufacturing Engineer Technology	3	3	0	0	0
Pre-Manufacturing Tooling Technology	2	4	0	0	0
Pre-Mechanical Engineering Technology	5	10	0	0	0
Pre-Plastics Engineering Technology	2	7	0	0	0
Pre-Plastics Technology	19	7	0	0	0
Pre-Printing Management	0	1	0	0	0
Pre-Product Design Engineering	4	2	0	0	0
Pre-Rubber Technology	0	1	0	0	0
Pre-Technical Draft /Tool Design	4	2	0	0	0
Pre-Welding Engineering Technology	0	2	0	0	0
Pre-Welding Technology	1	6	0	0	0
Printing Management	34	25	0	0	0
Printing & Digital Graphic Imaging Technology	84	79	0	0	0
Product Design Engineering Technology	42	53	0	0	0
Rubber Engineering Technology	0	6	0	0	0
Rubber Technology	42	53	0	0	0
Technical Drafting & Tool Design	67	59	0	0	0
Welding Engineering Technology	55	52	0	0	0
Welding Technology	55	73	0	0	0
Welding Technology Certificate	0	1	0	0	0
<b>On-Campus Total</b>	<b>782</b>	<b>839</b>	<b>0</b>	<b>0</b>	<b>0</b>
<b>OFF-CAMPUS</b>					
Manufacturing Engineering Technology	55	57	0	0	0
Plastics Engineering Technology	2	1	0	0	0
Product Design Engineering Technology	30	33	0	0	0
Quality Engineering Technology	6	13	0	0	0
Quality Technology Certificate	0	1	0	0	0
<b>Off-Campus Total</b>	<b>93</b>	<b>105</b>	<b>0</b>	<b>0</b>	<b>0</b>
<b>DEPARTMENT TOTAL</b>	<b>875</b>	<b>944</b>	<b>0</b>	<b>0</b>	<b>0</b>

\* Department reorganization effective Winter 2001

Source: Office of Institutional Research and Testing



## STUDENTS/ENROLLMENT

### ENROLLMENT BY PROGRAM FALL SEMESTER

COLLEGE	1999/00	2000/01	2001/02	2002/03	2003/04
<b>TECHNOLOGY</b>					
<b>ELECTRONICS/CNS *</b>					
Computer Networks & Systems	0	0	87	76	95
Electrical/Electronics Engineering Technology	0	0	36	31	31
Industrial Electronics Technology	0	0	42	36	54
Pre-Computer Networks & Systems	0	0	15	7	6
Pre-Electrical/Electronics Engineering Technology	0	0	2	2	1
Pre-Industrial Electronics Technology	0	0	15	9	7
<b>On-Campus Total</b>	<b>0</b>	<b>0</b>	<b>197</b>	<b>161</b>	<b>194</b>
OFF-CAMPUS					
Electrical/Electronics Engineering Technology	0	0	0	1	0
<b>Off-Campus Total</b>	<b>0</b>	<b>0</b>	<b>0</b>	<b>1</b>	<b>0</b>
<i>DEPARTMENT TOTAL</i>	<b>0</b>	<b>0</b>	<b>197</b>	<b>162</b>	<b>194</b>
<b>HEAVY EQUIPMENT *</b>					
Heavy Equipment Service Engineering Technology	0	0	38	34	22
Heavy Equipment Technology	0	0	71	61	60
Pre-Heavy Equipment Technology	0	0	18	9	11
Pre-Heavy Equipment Service Engineering Technology	0	0	0	2	0
<b>On-Campus Total</b>	<b>0</b>	<b>0</b>	<b>127</b>	<b>106</b>	<b>93</b>
<i>DEPARTMENT TOTAL</i>	<b>0</b>	<b>0</b>	<b>127</b>	<b>106</b>	<b>93</b>
<b>HVACR *</b>					
HVACR Engineering Technology	0	0	56	50	50
HVACR Technology	0	0	68	77	70
Pre-HVACR Engineering Technology	0	0	0	1	3
Pre-HVACR Technology	0	0	15	16	12
<b>On-Campus Total</b>	<b>0</b>	<b>0</b>	<b>139</b>	<b>144</b>	<b>135</b>
OFF-CAMPUS					
HVACR Engineering Technology	0	0	11	1	30
<b>Off-Campus Total</b>	<b>0</b>	<b>0</b>	<b>11</b>	<b>1</b>	<b>30</b>
<i>DEPARTMENT TOTAL</i>	<b>0</b>	<b>0</b>	<b>150</b>	<b>145</b>	<b>165</b>

\* Department reorganization effective Winter 2001

Source: Office of Institutional Research and Testing

# STUDENTS/ENROLLMENT

## ENROLLMENT BY PROGRAM FALL SEMESTER

COLLEGE	1999/00	2000/01	2001/02	2002/03	2003/04
<b>TECHNOLOGY</b>					
<b>MANUFACTURING *</b>					
Manufacturing Engineering Technology	0	0	45	35	29
Manufacturing Tooling Technology	0	0	55	57	61
Pre-Manufacturing Engineering Technology	0	0	3	3	4
Pre-Manufacturing Tooling Technology	0	0	2	0	0
<b>On-Campus Total</b>	<b>0</b>	<b>0</b>	<b>105</b>	<b>95</b>	<b>94</b>
OFF-CAMPUS					
Manufacturing Engineering Technology	0	0	75	81	62
Quality Engineering Technology	0	0	14	19	16
Quality Technology Certificate	0	0	1	2	1
<b>Off-Campus Total</b>	<b>0</b>	<b>0</b>	<b>90</b>	<b>102</b>	<b>79</b>
<i>DEPARTMENT TOTAL</i>	<b>0</b>	<b>0</b>	<b>195</b>	<b>197</b>	<b>173</b>
<b>MECHANICAL DESIGN *</b>					
CAD Drafting & Tool Design Technology	0	0	70	74	86
Pre-CAD Drafting & Tool Design Technology	0	0	6	2	0
Mechanical Engineering Technology - BS	0	0	11	18	24
Mechanical Engineering Technology - AAS	0	0	67	79	81
Pre-Mechanical Engineering Technology - BS	0	0	1	4	2
Pre-Mechanical Engineering Technology - AAS	0	0	10	10	7
Pre-Product Design Engineering Technology	0	0	1	3	5
Product Design Engineering Technology	0	0	52	48	46
<b>On-Campus Total</b>	<b>0</b>	<b>0</b>	<b>218</b>	<b>238</b>	<b>251</b>
OFF-CAMPUS					
Product Design Engineering Technology	0	0	42	38	38
<b>Off-Campus Total</b>	<b>0</b>	<b>0</b>	<b>42</b>	<b>38</b>	<b>38</b>
<i>DEPARTMENT TOTAL</i>	<b>0</b>	<b>0</b>	<b>260</b>	<b>276</b>	<b>289</b>
<b>PLASTICS &amp; RUBBER ENGINEERING TECH *</b>					
Plastics Engineering Technology	0	0	74	69	74
Plastics Technology	0	0	127	97	77
Pre-Plastics Engineering Technology	0	0	8	24	19
Pre-Plastics Technology	0	0	4	3	4
Pre-Rubber Technology	0	0	1	1	2
Pre-Rubber Engineering Technology	0	0	0	7	5
Rubber Engineering Technology	0	0	8	11	14
Rubber Technology	0	0	42	28	18
<b>On-Campus Total</b>	<b>0</b>	<b>0</b>	<b>264</b>	<b>240</b>	<b>213</b>
OFF-CAMPUS					
Plastics Engineering Technology	0	0	2	0	0
<b>Off-Campus Total</b>	<b>0</b>	<b>0</b>	<b>2</b>	<b>0</b>	<b>0</b>
<i>DEPARTMENT TOTAL</i>	<b>0</b>	<b>0</b>	<b>266</b>	<b>240</b>	<b>213</b>

\* Department reorganization effective Winter 2001

# **STUDENTS/ENROLLMENT**

Source: Office of Institutional Research and Testing

# STUDENTS/ENROLLMENT

## ENROLLMENT BY PROGRAM FALL SEMESTER

COLLEGE	1999/00	2000/01	2001/02	2002/03	2003/04
<b>TECHNOLOGY</b>					
<b>PRINTING &amp; IMAGING TECHNOLOGY MGMT *</b>					
New Media Printing & Publishing	0	0	20	17	16
Printing Management	0	0	30	21	26
Printing & Digital Graphic Imaging Technology	0	0	68	66	56
<b>On-Campus Total</b>	<b>0</b>	<b>0</b>	<b>118</b>	<b>104</b>	<b>98</b>
<i>DEPARTMENT TOTAL</i>	<b>0</b>	<b>0</b>	<b>118</b>	<b>104</b>	<b>98</b>
<b>SURVEYING ENGINEERING *</b>					
Pre-Surveying Engineering	0	0	3	2	0
Pre-Surveying Technology	0	0	3	1	4
Surveying Engineering	0	0	74	96	76
Surveying Technology	0	0	19	11	19
<b>On-Campus Total</b>	<b>0</b>	<b>0</b>	<b>99</b>	<b>110</b>	<b>99</b>
<i>DEPARTMENT TOTAL</i>	<b>0</b>	<b>0</b>	<b>99</b>	<b>110</b>	<b>99</b>
<b>TRANSPORTATION &amp; ELECTRONICS *</b>					
Automotive Body	39	37	0	0	0
Automotive & Heavy Equipment Management	79	81	0	0	0
Automotive Service Technology	162	183	0	0	0
Computer Networks & Systems	70	64	0	0	0
Electrical/Electronics Engineering Technology	32	42	0	0	0
Heavy Equipment Service Engineering Technology	21	28	0	0	0
Heavy Equipment Technology	72	79	0	0	0
Industrial Electronics Technology	54	55	0	0	0
Pre-Automotive & Heavy Equipment Management	3	0	0	0	0
Pre-Automotive Service Technology	7	3	0	0	0
Pre-Computer Networks & Systems	15	22	0	0	0
Pre-Electrical/Electronics Engineering Technology	2	1	0	0	0
Pre-Heavy Equipment Service Engineering Tech	1	1	0	0	0
Pre-Heavy Equipment Technology	22	26	0	0	0
Pre-Industrial Electronics Technology	15	21	0	0	0
<b>On-Campus Total</b>	<b>594</b>	<b>643</b>	<b>0</b>	<b>0</b>	<b>0</b>
<b>OFF-CAMPUS</b>					
Automotive & Heavy Equipment Management	11	6	0	0	0
Electrical/Electronics Engineering Technology	1	0	0	0	0
<b>Off-Campus Total</b>	<b>12</b>	<b>6</b>	<b>0</b>	<b>0</b>	<b>0</b>
<i>DEPARTMENT TOTAL</i>	<b>606</b>	<b>649</b>	<b>0</b>	<b>0</b>	<b>0</b>

\* Department reorganization effective Winter 2001

Source: Office of Institutional Research and Testing

# STUDENTS/ENROLLMENT

## ENROLLMENT BY PROGRAM FALL SEMESTER

COLLEGE	1999/00	2000/01	2001/02	2002/03	2003/04
<b>TECHNOLOGY</b>					
<b>WELDING ENGINEERING TECHNOLOGY *</b>					
Pre-Welding Engineering Technology	0	0	2	5	3
Pre-Welding Technology	0	0	2	1	0
Welding Technology	0	0	65	58	75
Welding Technology Certificate	0	0	1	0	0
Welding Engineering Technology	0	0	50	45	54
<b>On-Campus Total</b>	<b>0</b>	<b>0</b>	<b>120</b>	<b>109</b>	<b>132</b>
<i>DEPARTMENT TOTAL</i>	<b>0</b>	<b>0</b>	<b>120</b>	<b>109</b>	<b>132</b>
UNDECLARED OFF-CAMPUS	29	34	31	12	28
ON-CAMPUS TOTAL	2,028	2,159	2,097	2,061	2,149
OFF-CAMPUS TOTAL	196	197	214	202	233
<b>COLLEGE TOTAL</b>	<b>2,224</b>	<b>2,356</b>	<b>2,311</b>	<b>2,263</b>	<b>2,382</b>

\*Department reorganization effective Winter 2001

COLLEGE	1999/00	2000/01	2001/02	2002/03	2003/04
<b>UNIVERSITY COLLEGE</b>					
<b>DEVELOPMENTAL PROG &amp; CURRICULUM</b>					
Career Exploration	224	285	187	176	148
Collegiate Skills *	81	72	44	16	0
Directed Studies	93	100	84	33	45
General Studies	0	0	0	0	59
Intensive English Language Program	0	0	35	29	19
University College Program	0	0	0	58	100
NON-DEGREE	0	100	68	62	65
<b>COLLEGE TOTAL</b>	<b>398</b>	<b>557</b>	<b>418</b>	<b>374</b>	<b>436</b>

\* Name changed to University College Program Fall 02

# **STUDENTS/ENROLLMENT**

Source: Office of Institutional Research and Testing

# STUDENTS/ENROLLMENT

## Average # of Credits Taken by Full-Time (12+ credits) Students By Class Level Summer 2000 thru Fall 2003

	Summer <u>2000</u>	Fall <u>2000</u>	Winter <u>2001</u>	Summer <u>2001</u>	Fall <u>2001</u>	Winter <u>2002</u>	Summer <u>2002</u>	Fall <u>2002</u>	Winter <u>2003</u>	Summer <u>2003</u>	Fall <u>2003</u>
Freshman	14.30	14.19	13.97	13.71	14.18	14.19	13.86	14.41	14.30	14.13	14.44
Sophomore	13.68	14.44	14.33	12.66	14.34	14.17	13.28	14.34	14.27	13.15	14.38
Junior	13.14	14.51	14.41	12.72	14.52	14.27	12.87	14.49	14.27	13.01	14.47
Senior	13.70	14.59	14.75	13.16	14.75	14.69	13.24	14.56	14.58	13.20	14.50
Graduate	12.68	12.58	12.83	14.20	12.52	12.68	12.86	13.50	13.59	12.75	12.73
1st Professional	13.10	17.93	17.33	14.25	17.08	17.12	14.69	17.37	17.70	14.30	17.12
Special Grad	12.40	17.00	16.00	12.40		17.50	13.00		14.25	14.00	13.00
Special Undergrad	14.25	13.50	14.20	14.60	13.88	14.50	12.00	13.85	14.17	13.00	13.80
<b>Total Avg</b>	<b>13.41</b>	<b>14.84</b>	<b>14.73</b>	<b>13.46</b>	<b>14.47</b>	<b>14.89</b>	<b>13.22</b>	<b>14.65</b>	<b>14.64</b>	<b>13.44</b>	<b>14.30</b>
<b>Undergrad Avg</b>	<b>13.70</b>	<b>14.43</b>	<b>14.36</b>	<b>13.06</b>	<b>14.45</b>	<b>14.33</b>	<b>13.31</b>	<b>14.45</b>	<b>14.35</b>	<b>13.37</b>	<b>14.45</b>

Source: Office of Institutional Research and Testing

## STUDENTS/ENROLLMENT

### STUDENT CREDIT HOURS (SCH) BY COLLEGE

<b>College</b>	<b>Fall 2000</b>	<b>Fall 2001</b>	<b>Fall 2002</b>	<b>Fall 2003</b>
<b>Allied Health Sciences</b>				
On Campus	5,647	5,988	6,202	6,911
Off Campus	884	1,225	1,531	2,380
Total	6,531	7,213	7,733	9,291
<b>Arts &amp; Sciences</b>				
On Campus	53,040	55,661	57,625	60,324
Off Campus	982	948	1,086	1,199
Total	54,022	56,609	58,711	61,523
<b>Business</b>				
On Campus	20,833	20,833	20,071	19,251
Off Campus	1,871	1,649	1,644	1,704
Total	22,704	22,482	21,715	20,955
<b>College of Prof &amp; Technical Studies</b>				
Off Campus	0	0	0	82
<b>Education &amp; Human Services</b>				
On Campus	7,191	7,371	7,493	8,331
Off Campus	1,475	1,847	2,413	3,136
Total	8,666	9,218	9,906	11,467
<b>Kendall College of Art &amp; Design</b>				
On Campus		8,799	9,765	10,493
<b>Michigan College of Optometry</b>				
On Campus	2,362	2,357	2,295	2,362
<b>Pharmacy</b>				
On Campus	5,505	5,459	5,447	6,482
<b>Technology</b>				
On Campus	18,837	18,499	18,330	19,200
Off Campus	886	977	936	1,117
Total	19,723	19,476	19,266	20,317
<b>University College</b>				
On Campus	3,867	3,759	4,420	4,585
<b>UNIVERSITY TOTAL</b>				
On Campus	117,282	128,726	131,648	137,939
Off Campus	6,098	6,646	7,610	9,618
Total	123,380	135,372	139,258	147,557

Note: SCH based on course section



## **STUDENTS/ENROLLMENT**

Source: Office of Institutional Research and Testing

# STUDENTS/ENROLLMENT

## STUDENTS WHO TRANSFERRED TO FSU FROM MICHIGAN COMMUNITY COLLEGES & PUBLIC UNIVERSITIES

Summer 2002, Fall 2002, Winter 2003

### COMMUNITY COLLEGES

Alpena Community College	34	Mid-Michigan Community College	21
Bay de Noc Community College	7	Monroe County Community College	5
Delta College	70	Montcalm Community College	21
Glen Oaks Community College	4	Mott Community College	63
Gogebic Community College	4	Muskegon Community College	42
Grand Rapids Community College	169	North Central Michigan College	10
Henry Ford Community College	21	Northwestern Michigan college	105
Jackson Community College	10	Oakland Community College	24
Kalamazoo Valley Community College	15	Schoolcraft College	13
Kellogg Community College	16	Southwestern Michigan College	26
Kirtland Community College	9	St. Clair County Community College	24
Lake Michigan College	11	Washtenaw Community College	17
Lansing Community College	55	Wayne County Community College	4
Macomb Community College	22	West Shore Community College	14

### UNIVERSITIES

Central Michigan University	40	Oakland University	6
Eastern Michigan University	11	Saginaw Valley State University	11
Grand Valley State University	51	University of Michigan - Ann Arbor	7
Lake Superior State University	14	University of Michigan - Dearborn	1
Michigan State University	32	University of Michigan - Flint	16
Michigan Technological University	7	Wayne State University	5
Northern Michigan University	19	Western Michigan University	35

**TOTAL TRANSFERS TO FSU 1091**

Source: Office of Institutional Research & Testing

## STUDENTS WHO TRANSFERRED FROM FSU TO OTHER COLLEGES & UNIVERSITIES PARTICIPATING IN THE NSC DATA SYSTEM

Summer 2002, Fall 2002, Winter 2003

Alpena College	11	Oakland Community College	89
Central Michigan University	78	North Central Michigan College	19
Delta College	38	Saginaw Valley State University	25
Eastern Michigan University	31	Schoolcraft College	25
Grand Rapids Community College	292	Southwestern Michigan College	26
Grand Valley State University	83	St. Clair County Community College	10
Jackson Community College	14	University of Michigan - Flint	20
Kellogg Community College	16	University of Phoenix	22
Lansing Community College	65	Washtenaw Community College	10
Michigan State University	41	Wayne County Community College	64
Mid Michigan Community College	38	West Shore Community College	19
Mott Community College	59	Western Michigan University	47
Northwestern Michigan College	78	other colleges not listed	344

**TOTAL TRANSFERS FROM FSU 1564**

STUDENTS WHO LEFT FSU - 3836

STUDENTS WHO DID NOT TRANSFER - 1756

UNKNOWN - 516

Source: National Student Clearinghouse

# STUDENTS/ENROLLMENT

## ENROLLMENT SUMMARY OF STUDENTS BY AGE FALL 2003

### Full-Time Students

Age	<u>Undergraduate</u>		<u>Graduate</u>		<u>First Professional</u>	
	Men	Women	Men	Women	Men	Women
Under 18	63	115	0	0	0	0
18-19	1823	1512	0	0	1	9
20-21	1472	1159	1	1	44	79
22-24	945	598	19	18	98	174
25-29	259	201	22	22	48	68
30-34	61	94	8	9	16	12
35-39	42	48	3	6	4	2
40-49	29	40	4	6	5	3
50-64	10	6	3	6	0	0
65 & over	2	0	0	0	0	0
Age Unknown	1	1	0	0	0	0
<b>Total</b>	<b>4707</b>	<b>3774</b>	<b>60</b>	<b>68</b>	<b>216</b>	<b>347</b>

### Part-Time Students

Age	<u>Undergraduate</u>		<u>Graduate</u>		<u>First Professional</u>	
	Men	Women	Men	Women	Men	Women
Under 18	50	82	0	0	0	0
18-19	45	52	0	0	0	0
20-21	167	122	0	0	0	1
22-24	200	170	12	14	2	3
25-29	186	166	26	37	1	2
30-34	125	172	25	32	0	2
35-39	77	123	27	24	0	0
40-49	134	262	44	63	0	1
50-64	45	75	20	21	0	0
65 & over	1	0	0	0	0	0
Age Unknown	17	15	2	4	0	0
<b>Total</b>	<b>1047</b>	<b>1239</b>	<b>156</b>	<b>195</b>	<b>3</b>	<b>9</b>

### Average Age

	<u>Full-Time</u>	<u>Part-Time</u>	<u>Total</u>
Undergraduate Degree Seeking	21	32	23
Undergraduate Non-Degree Seeking	31	34	33
Graduate	31	42	39
First Professional	24	28	25
All Students	22	34	24

Source: Office of Institutional Research and Testing

## STUDENTS/ENROLLMENT

### AVERAGE HSGPA & ACT SCORES FTIAC Students (First Time In Any College) Fall 2003 - 1998

	<u>2003</u>	<u>2002</u>	<u>2001</u>	<u>2000</u>	<u>1999</u>	<u>1998</u>
<u>High School GPA</u>	3.09	3.07	3.14	2.89	2.85	2.82
<u>ACT</u>						
Composite:	20.6	20.2	19.8	19.4	19.2	19.0
English:	19.4	19.0	18.3	18.1	17.9	17.8
Math:	20.3	20.1	19.8	19.4	19.1	19.0
Reading:	20.9	20.4	19.9	19.5	19.2	19.9
Sci. Reasoning:	21.3	20.9	20.5	20.3	19.9	19.0

Source: Office of Institutional Research & Testing

# Degrees

---

**DEGREES CONFERRED BY PROGRAM**  
**ACADEMIC YEAR (SUMMER, FALL, WINTER SEMESTERS)**

ALLIED HEALTH SCIENCES	2000-01				2001-02				2002-03			
	CERT	AS	BS	MS	CERT	AS	BS	MS	CERT	AS	BS	MS
<b>HEALTH MANAGEMENT</b>												
Coding/Reimbursement Specialist	1				7				35			
Environmental Health & Safety			6			1	9			1	9	
Health Care Systems Administration			26				23				13	
Health Information Management			9									
Health Information Technology		1										
Health Systems Management			1									
Industrial & Environmental Health Mgmt			2				2				1	
Medical Record Administration			1				6				7	
Medical Record Technology		14				6				7		
<b>TOTAL</b>	<b>1</b>	<b>15</b>	<b>45</b>		<b>7</b>	<b>7</b>	<b>40</b>		<b>35</b>	<b>8</b>	<b>30</b>	
<b>HEALTH RELATED PROGRAMS</b>												
Diagnostic Medical Sonography										13		
Medical Laboratory Technology		6				4				1		
Medical Technology			10				12				5	
Nuclear Medicine Technology		13	5			16	3			21	2	
Opticianry						8				8		
Radiography		47				50				41		
Respiratory Care		13				2				7		
<b>TOTAL</b>		<b>79</b>	<b>15</b>			<b>80</b>	<b>15</b>			<b>91</b>	<b>7</b>	
<b>NURSING &amp; DENTAL HYGIENE</b>												
Dental Hygiene		65				56				47		
Nursing		13	57			28	67			20	36	
<b>TOTAL</b>		<b>78</b>	<b>57</b>			<b>84</b>	<b>67</b>			<b>67</b>	<b>36</b>	
<b>COLLEGE TOTAL</b>	<b>1</b>	<b>172</b>	<b>117</b>		<b>7</b>	<b>171</b>	<b>122</b>		<b>35</b>	<b>166</b>	<b>73</b>	

Source: Office of Institutional Research and Testing

# DEGREES/PROGRAMS

## DEGREES CONFERRED BY PROGRAM

CADEMIC YEAR (SUMMER, FALL, WINTER SEMESTERS)

	2000-01				2001-02				2002-03			
	CERT	AS	BA	BS	CERT	AS	BA	BS	CERT	AS	BA	BS
<b>ARTS &amp; SCIENCES</b>												
<b>BIOLOGICAL SCIENCES</b>												
Applied Biology				34				30				26
Biotechnology				3				4				4
Ornamental Horticulture		11				10				16		
<b>TOTAL</b>		<b>11</b>		<b>37</b>		<b>10</b>		<b>34</b>		<b>16</b>		<b>30</b>
<b>COLLEGE OF ARTS &amp; SCIENCES</b>												
Integrative Studies												1
<b>TOTAL</b>												<b>1</b>
<b>HUMANITIES</b>												
Applied Speech Communication		3		9		3		14		3		6
Communication											1	
History											3	
<b>TOTAL</b>		<b>3</b>		<b>9</b>		<b>3</b>		<b>14</b>		<b>3</b>	<b>4</b>	<b>6</b>
<b>LANGUAGE &amp; LITERATURE</b>												
English Literature							1					
Tech & Professional Communication				1				6				6
<b>TOTAL</b>				<b>1</b>			<b>1</b>	<b>6</b>				<b>6</b>
<b>MATHEMATICS</b>												
Applied Math/Actuarial Science				1				1				2
Applied Mathematics								3				
Applied Math/Computer Science								1				
Applied Mathematics/Operations								1				
Applied Mathematics/Statistics				1				2				
<b>TOTAL</b>				<b>2</b>				<b>8</b>				<b>2</b>
<b>PHYSICAL SCIENCES</b>												
Chemistry												1
Industrial Chemistry Technology		9				10				4		
<b>TOTAL</b>		<b>9</b>				<b>10</b>				<b>4</b>		<b>1</b>
<b>PRE-PROF NON-SCIENCE</b>												
Liberal Arts		11				13				11		
<b>TOTAL</b>		<b>11</b>				<b>13</b>				<b>11</b>		
<b>PRE-PROF SCIENCE</b>												
Pre-Science		17				26				43		
<b>TOTAL</b>		<b>17</b>				<b>26</b>				<b>43</b>		
<b>SOCIAL SCIENCES</b>												
Psychology								11				14
Public Administration				5				11				9
Social Work				35				28				33
Sociology											1	
<b>TOTAL</b>				<b>40</b>				<b>50</b>			<b>1</b>	<b>56</b>
<b>COLLEGE TOTAL</b>		<b>51</b>	<b>0</b>	<b>89</b>		<b>62</b>	<b>1</b>	<b>112</b>		<b>77</b>	<b>6</b>	<b>101</b>

Source: Office of Institutional Research and Testing

**DEGREES CONFERRED BY PROGRAM**  
**ACADEMIC YEAR (SUMMER, FALL, WINTER SEMESTERS)**

<b>BUSINESS</b>	<b>2000-01</b>				<b>2001-02</b>				<b>2002-03</b>			
	<b>CERT</b>	<b>AS</b>	<b>BS</b>	<b>MS</b>	<b>CERT</b>	<b>AS</b>	<b>BS</b>	<b>MS</b>	<b>CERT</b>	<b>AS</b>	<b>BS</b>	<b>MS</b>
<b>ACCOUNTING/FINANCE/ECON/ STATISTICS</b>												
Accountancy			32			1	26			7	15	
Accountancy/Finance			1				2				4	
Quality and Productivity Management											1	
Quality Improvement for Managers	3				2							
<b>TOTAL</b>	<b>3</b>		<b>33</b>		<b>2</b>	<b>1</b>	<b>28</b>			<b>7</b>	<b>20</b>	

<b>COMPUTER INFORMATION SYSTEMS</b>												
AS/400 Computer Programming	3				10							
Accountancy/CIS			3				2				1	
Administrative Services							1					
Advanced Studies in Quality Mgmt					5				7			
Computer Info Systems			48			4	65			1	61	
Computer Info Systems/Management			2				1				3	
Computer Literacy	1				1							
GUI Programming									6			
Information Systems Management				73				69				90
Office Automation Systems			1									
<b>TOTAL</b>	<b>4</b>		<b>54</b>	<b>73</b>	<b>16</b>	<b>4</b>	<b>69</b>	<b>69</b>	<b>13</b>	<b>1</b>	<b>65</b>	<b>90</b>

<b>MANAGEMENT</b>												
Advanced Studies in Global Logistics	1				4				5			
Advanced Studies in Investment									1			
Business Administration			73				68				107	
Finance			7				11				9	
General Business		17				16				16		
Hotel Management			6				11		2		4	
Human Resource Management			8		2		16		2		13	
Insurance	2		1				1				3	
Insurance/Real Estate			2				3				1	
Integrated Resource Management							1					
International Business	13		4		10		4		12		7	
Legal Assistant		6				11				11		
Management			7				2				8	
Operations Management			1		1		1		5			
Real Estate		2			1	1			1	2		
Resort Management			1				1				3	
Small Business & Entrepreneurship											2	
Small Business Management	5		11		4		8		6		6	
<b>TOTAL</b>	<b>21</b>	<b>25</b>	<b>121</b>		<b>22</b>	<b>28</b>	<b>127</b>		<b>34</b>	<b>29</b>	<b>163</b>	

Source: Office of Institutional Research and Testing



# DEGREES/PROGRAMS

## DEGREES CONFERRED BY PROGRAM ACADEMIC YEAR (SUMMER, FALL, WINTER SEMESTERS)

BUSINESS	2000-01				2001-02				2002-03			
	CERT	AS	BS	MS	CERT	AS	BS	MS	CERT	AS	BS	MS
<b>MARKETING</b>												
Advertising	1		15		2		16		2		13	
Direct Marketing	11				19				19			
E-Business					13							
E-Commerce	1				4				11			
Food Service Management										1		
Hospitality Management			3				2				4	
Marketing	3		22		1		28		1		24	
Marketing/PGM			45				57				50	
Marketing/PTM			16				13				15	
Marketing Research									2			
Marketing/Retailing											1	
Marketing/Sales			11						1		3	
Multimedia Production	1											
Music Industry Management			5				2				6	
Public Relations	1		2				8				14	
Restaurant & Food Industry Mgmt			7				9		1	6		
Retailing			2				5		1			
Visual Communication			19	16			28	43		18	17	
Visual Design and Web Media										15		
<b>TOTAL</b>	<b>18</b>	<b>26</b>	<b>137</b>		<b>39</b>	<b>37</b>	<b>174</b>		<b>38</b>	<b>40</b>	<b>147</b>	

COL OF BUS GRADUATE PROGRAMS												
Advanced Studies in E-Business										33		
Advanced Studies in Network Mgmt										12		
<b>TOTAL</b>										<b>45</b>		

<b>COLLEGE TOTAL</b>	<b>#REF!</b>	<b>###</b>	<b>###</b>	<b>###</b>	<b>####</b>	<b>###</b>	<b>###</b>	<b>###</b>	<b>####</b>	<b>###</b>	<b>###</b>	<b>###</b>
----------------------	--------------	------------	------------	------------	-------------	------------	------------	------------	-------------	------------	------------	------------

Source: Office of Institutional Research and Testing

## DEGREES/PROGRAMS

### DEGREES CONFERRED BY PROGRAM ACADEMIC YEAR (SUMMER, FALL, WINTER SEMESTERS)

EDUCATION & HUMAN SERVICES	2000-01				2001-02				2002-03			
	CERT	AS	BS	MS	CERT	AS	BS	MS	CERT	AS	BS	MS
<b>CRIMINAL JUSTICE</b>												
Criminal Justice Administration				6				34				21
Criminal Justice			97				102				104	
Pre-Criminal Justice		59				85				89		
<b>TOTAL</b>		<b>59</b>	<b>97</b>	<b>6</b>		<b>85</b>	<b>102</b>	<b>34</b>		<b>89</b>	<b>104</b>	<b>21</b>

<b>LEISURE STUDIES &amp; WELLNESS</b>												
Recreation Leadership & Management			11				20				11	
<b>TOTAL</b>			<b>11</b>				<b>20</b>				<b>11</b>	

<b>SCHOOL OF EDUCATION</b>												
Advanced Studies for Total Qual Mgt									5			
Allied Health Education			1				1				2	
Biology Education			13				12				6	
Business Education			5				7				7	
Career & Technical Education				34				40				45
Chemistry Education			4				2				1	
Child Development		6					1					
Curriculum & Instruction				3				9				12
Early Childhood Education		8					11			12		
Elementary Education											15	
English Education			29					25			25	
Mathematics Education			6					5			5	
Pre-Teaching Elementary		4					3			6		
Pre-Teaching Secondary		5					4			2		
Social Studies											2	
Technical Education			14					13			15	
Training in Business & Industry Edu								3			1	
Wage Earning Home Economics Edu											2	
<b>TOTAL</b>		<b>23</b>	<b>72</b>	<b>37</b>		<b>19</b>	<b>68</b>	<b>49</b>	<b>5</b>	<b>20</b>	<b>81</b>	<b>57</b>

<b>TELEVISION PRODUCTION</b>												
Television Production			11				6				7	
Television & Digital Media Production							1				9	
<b>TOTAL</b>			<b>11</b>				<b>7</b>				<b>16</b>	

<b>COLLEGE TOTAL</b>		<b>82</b>	<b>191</b>	<b>43</b>		<b>104</b>	<b>197</b>	<b>83</b>	<b>5</b>	<b>109</b>	<b>212</b>	<b>78</b>
----------------------	--	-----------	------------	-----------	--	------------	------------	-----------	----------	------------	------------	-----------

Source: Office of Institutional Research and Testing

# DEGREES/PROGRAMS

## DEGREES CONFERRED BY PROGRAM ACADEMIC YEAR (SUMMER, FALL, WINTER SEMESTERS)

KENDALL	2000-01				2001-02				2002-03			
	CERT	BS	BFA	MS	CERT	BS	BFA	MS	CERT	BS	BFA	MS
<b>DESIGN STUDIES</b>												
Furniture Design			2				9				4	
Illustration			13				15				15	
Illustration - Digital Media											5	
Industrial Design			3				8				8	
Interior Design			7				19				27	
Visual Communication			23								32	
Visual Communication - Multi Media											5	
<b>TOTAL</b>			<b>48</b>				<b>51</b>				<b>96</b>	

<b>FINE ARTS/FOUNDATION</b>												
Art Education											2	
Fine Arts Drawing			1								8	
Fine Arts Painting			8				4				6	
Fine Arts Photography			4				3				4	
Fine Arts Printmaking							1					
Fine Arts Sculpture							2				7	
Fine Arts Woodwork			1									
<b>TOTAL</b>			<b>14</b>				<b>10</b>				<b>27</b>	

<b>LIBERAL ARTS &amp; SCIENCES</b>												
Art History			2									
<b>TOTAL</b>			<b>2</b>									

<b>COLLEGE TOTAL</b>		<b>2</b>	<b>62</b>				<b>61</b>				<b>123</b>	
----------------------	--	----------	-----------	--	--	--	-----------	--	--	--	------------	--

Source: Office of Institutional Research and Testing

## DEGREES/PROGRAMS

### DEGREES CONFERRED BY PROGRAM ACADEMIC YEAR (SUMMER, FALL, WINTER SEMESTERS)

MICHIGAN COLLEGE OF OPTOMETRY	2000-01				2001-02				2002-03			
	CERT	AS	BS	OD	CERT	AS	BS	OD	CERT	AS	BS	OD
Opticianry		13										
Optometry				31				33				31
Visual Science			8				20				14	
<b>COLLEGE TOTAL</b>		<b>13</b>	<b>8</b>	<b>31</b>			<b>20</b>	<b>33</b>			<b>14</b>	<b>31</b>

### DEGREES CONFERRED BY PROGRAM ACADEMIC YEAR (SUMMER, FALL, WINTER SEMESTERS)

PHARMACY	2000-01				2001-02				2002-03			
	CERT	AS	BS	D	CERT	AS	BS	D	CERT	AS	BS	D
Pharmacy			99	21			117	12			12	27
<b>COLLEGE TOTAL</b>			<b>99</b>	<b>21</b>			<b>117</b>	<b>12</b>			<b>12</b>	<b>27</b>

Source: Office of Institutional Research and Testing

# DEGREES/PROGRAMS

## DEGREES CONFERRED BY PROGRAM ACADEMIC YEAR (SUMMER, FALL, WINTER SEMESTERS)

TECHNOLOGY	2000-01				2001-02				2002-03			
	CERT	AS	BS	MS	CERT	AS	BS	MS	CERT	AS	BS	MS
<b>ARCHITECTURAL TECH &amp; FACILITIES MGMT</b>												
Architectural Technology		16				26				25		
Facilities Management	9		14		9		9		11		15	
<b>TOTAL</b>	<b>9</b>	<b>16</b>	<b>14</b>		<b>9</b>	<b>26</b>	<b>9</b>		<b>11</b>	<b>25</b>	<b>15</b>	
<b>AUTOMOTIVE</b>												
Automotive Body		10				9				7		
Automotive Engineering Technology							1				7	
Automotive Machine Technology		1										
Automotive Service Technology		50				48				76		
Heavy Equipment Service										1		
Performance Machining	4				10				9			
Performance Motorsports	3				9				19			
<b>TOTAL</b>	<b>7</b>	<b>61</b>			<b>19</b>	<b>57</b>	<b>1</b>		<b>28</b>	<b>84</b>	<b>7</b>	
<b>CONSTRUCTION TECHNOLOGY &amp; MGMT</b>												
Advanced Construction Management	10								12			
Building Construction Technology		42				37				31		
Civil Engineering Technology		13				8				9		
Construction Administration	1				10				1			
Construction Management			42				36				59	
<b>TOTAL</b>	<b>11</b>	<b>55</b>	<b>42</b>		<b>10</b>	<b>45</b>	<b>36</b>		<b>13</b>	<b>40</b>	<b>59</b>	
<b>ELECTRONICS/CNS</b>												
Computer Networks & Systems			11				12				11	
Electrical/Electronics Engineering			16				20				13	
Industrial Electronics Technology		16				9				9		
<b>TOTAL</b>		<b>16</b>	<b>27</b>			<b>9</b>	<b>32</b>			<b>9</b>	<b>24</b>	
<b>HEAVY EQUIPMENT</b>												
Automotive & Heavy Equip Mgmt			32				33				34	
Electrical Power Generation									5			
Heavy Equipment Service Engr Tech			5				12				18	
Heavy Equipment Technology		30				31				41		
<b>TOTAL</b>		<b>30</b>	<b>37</b>			<b>31</b>	<b>45</b>		<b>5</b>	<b>41</b>	<b>52</b>	
<b>HVACR</b>												
HVACR Engineering Technology			36				23				30	
HVACR Technology		28				27				27		
<b>TOTAL</b>		<b>28</b>	<b>36</b>			<b>27</b>	<b>23</b>			<b>27</b>	<b>30</b>	

Source: Office of Institutional Research and Testing

**DEGREES CONFERRED BY PROGRAM**  
**ACADEMIC YEAR (SUMMER, FALL, WINTER SEMESTERS)**

TECHNOLOGY	2000-01				2001-02				2002-03			
	CERT	AS	BS	MS	CERT	AS	BS	MS	CERT	AS	BS	MS
<b>MANUFACTURING ENGINEERING</b>												
Manufacturing Engineering Technology			32				25				40	
Manufacturing Tooling Technology		23				21				12		
Quality Engineering Technology			6				1				3	
Quality Technology	6				3				6			
<b>TOTAL</b>	<b>6</b>	<b>23</b>	<b>38</b>		<b>3</b>	<b>21</b>	<b>26</b>		<b>6</b>	<b>12</b>	<b>43</b>	
<b>MECHANICAL DESIGN</b>												
CAD Drafting & Tool Design Tecnology		14				22				14		
Mechanical Engineering Technology		14				17				21	1	
Product Design Engineering Technology			17				26				35	
Technical Drafting & Tool Design		5										
<b>TOTAL</b>		<b>33</b>	<b>17</b>			<b>39</b>	<b>26</b>			<b>35</b>	<b>36</b>	
<b>PLASTICS &amp; RUBBER ENG TECHNOLOGY</b>												
Plastics Engineering Technology			46				41				46	
Plastics Technology		39				44				49		
Rubber Engineering Technology							7				9	
Rubber Technology		6				14				21		
<b>TOTAL</b>		<b>45</b>	<b>46</b>			<b>58</b>	<b>48</b>			<b>70</b>	<b>55</b>	
<b>PRINTING &amp; IMAGING TECHNOLOGY MGMT</b>												
New Media Printing & Publishing							3				5	
Printing & Digital Graphic Imaging		30				15				15		
Printing Management			18				10				12	
Printing Technology						3						
<b>TOTAL</b>		<b>30</b>	<b>18</b>			<b>18</b>	<b>13</b>			<b>15</b>	<b>17</b>	
<b>SURVEYING ENGINEERING</b>												
Geographic Information	23				30				14			
Surveying Engineering			15				11				22	
Surveying Technology		1				3				2		
<b>TOTAL</b>	<b>23</b>	<b>1</b>	<b>15</b>		<b>30</b>	<b>3</b>	<b>11</b>		<b>14</b>	<b>2</b>	<b>22</b>	
<b>WELDING ENGINEERING TECHNOLOGY</b>												
Welding Engineering Technology			14				26				16	
Welding Technology		15				23				19		
<b>TOTAL</b>		<b>15</b>	<b>14</b>			<b>23</b>	<b>26</b>			<b>19</b>	<b>16</b>	
<b>COLLEGE TOTAL</b>	<b>56</b>	<b>353</b>	<b>304</b>		<b>71</b>	<b>357</b>	<b>296</b>		<b>#REF!</b>	<b>###</b>	<b>###</b>	

Note: 2002 - 03 FSU conferred 1 BIS degree in Integrative Studies

## **DEGREES/PROGRAMS**

Source: Office of Institutional Research and Testing

## DEGREES/PROGRAMS

### DEGREES CONFERRED AT FERRIS STATE UNIVERSITY ACADEMIC YEAR (SUMMER, FALL, WINTER SEMESTERS)

	<u>CERT</u>	<u>ASSOCIATE</u>	<u>BACHELOR</u>	<u>MASTERS</u>	<u>DOCTORATE</u>	<u>TOTAL</u>
<b>1987 - 1988</b>	3	1,040	1,521	20	35	2,619
<b>1988 - 1989</b>	2	1,040	1,559	32	30	2,663
<b>1989 - 1990</b>	6	1,177	1,721	27	33	2,964
<b>1990 - 1991</b>	9	1,107	1,662	31	33	2,842
<b>1991 - 1992</b>	13	1,156	1,790	36	36	3,031
<b>1992 - 1993</b>	7	1,295	1,898	38	35	3,273
<b>1993 - 1994</b>	8	975	1,789	27	36	2,835
<b>1994 - 1995</b>	11	948	1,661	34	40	2,694
<b>1995 - 1996</b>	53	860	1,438	40	35	2,426
<b>1996 - 1997</b>	71	786	1,328	43	41	2,269
<b>1997 - 1998</b>	82	823	1,281	97	40	2,323
<b>1998 - 1999</b>	96	839	1,140	83	41	2,199
<b>1999 - 2000</b>	130	821	1,186	81	44	2,262
<b>2000 - 2001</b>	100	722	1,217	116	52	2,207
<b>2001 - 2002</b>	157	764	1,325	152	45	2,443
<b>2002 - 2003</b>	247	808	1,312	168	58	2,593

Source: Office of Institutional Research and Testing



## DEGREES/PROGRAMS

<b>FERRIS STATE UNIVERSITY APPROVED PROGRAMS</b>			
<b>PROGRAM NAMES</b>	<b>COLLEGE</b>	<b>DEPARTMENT</b>	<b>DEGREE</b>
Bachelor of Integrative Studies			BS
Dental Hygiene	AHS	Nursing & Dental Hygiene	AAS
Diagnostic Medical Sonography	AHS	Health Related	AAS
Environmental Health and Safety Management	AHS	Health Management	BS
Environmental Health and Safety Technology	AHS	Health Management	AAS
Master of Science in Nursing	AHS	Nursing & Dental Hygiene	MSN
Medical Record Administration	AHS	Health Management	BS
Medical Record Technology	AHS	Health Management	AAS
Health Care Systems Administration	AHS	Health Management	BS
Medical Laboratory Technology	AHS	Health Related	AAS
Medical Technology (Career Mobility)	AHS	Health Related	BS
Medical Technology (Integrated)	AHS	Health Related	BS
Nuclear Medicine Technology	AHS	Health Related	AAS
Nuclear Medicine Technology	AHS	Health Related	BS
Nursing	AHS	Nursing & Dental Hygiene	AAS
Nursing	AHS	Nursing & Dental Hygiene	BSN
Radiography	AHS	Health Related	AAS
Respiratory Care	AHS	Health Related	AAS
Applied Biology	A/S	Biological Sciences	BS
Applied Biology/Environmental Biology track	A/S	Biological Sciences	BS
Applied Biology/Forensic Biology track	A/S	Biological Sciences	BS
Applied Biology/Pre-Dentistry track	A/S	Biological Sciences	BS
Applied Biology/Pre-Medicine track	A/S	Biological Sciences	BS
Applied Biology/Pre-Physical Therapy track	A/S	Biological Sciences	BS
Applied Biology/Pre-Veterinary Medicine track	A/S	Biological Sciences	BS
Applied Speech Communication	A/S	Humanities	AA
Applied Speech Communication	A/S	Humanities	BS
Applied Mathematics	A/S	Mathematics	BS
Applied Mathematics/Actuarial Science track	A/S	Mathematics	BS
Applied Mathematics/Computer Science track	A/S	Mathematics	BS
Applied Math/Operations Research track	A/S	Mathematics	BS
Applied Math/Statistics track	A/S	Mathematics	BS
Biology	A/S	Biological Sciences	BA
Biochemistry	A/S	Biological Sciences	BA
Biotechnology	A/S	Biological Sciences	BS
Chemistry	A/S	Biological Sciences	BA
Communication	A/S	Humanities	BA
English	A/S	Language and Literature	BA
History	A/S	Humanities	BA
Industrial Chemistry Technology	A/S	Physical Sciences	AAS
Liberal Arts	A/S		AA
Mathematics	A/S	Mathematics	BA
Ornamental Horticulture Technology	A/S	Biological Sciences	AAS
Pre-Engineering	A/S		AS
Pre-Law	A/S		AA
Pre-Mortuary Science	A/S		AS

Source: Office of Institutional Research and Testing

## DEGREES/PROGRAMS

<b>FERRIS STATE UNIVERSITY</b>			
<b>APPROVED PROGRAMS</b>			
<b>PROGRAM NAMES</b>	<b>COLLEGE</b>	<b>DEPARTMENT</b>	<b>DEGREE</b>
Pre-Optometry	A/S		AS
Pre-Pharmacy	A/S		AS
Pre-Science	A/S	Mathematics	AS
Psychology	A/S	Social Sciences	BS
Public Administration	A/S	Social Sciences	BS
Social Work	A/S	Social Sciences	BSW
Sociology	A/S	Social Sciences	BA
Tech & Professional Communication/Auto Writing track	A/S	Language and Literature	BS
Tech & Professional Communication/Comp Info track	A/S	Language and Literature	BS
Tech & Professional Communication/Journalism track	A/S	Language and Literature	BS
Tech & Professional Comm./Multi Media Writing track	A/S	Language and Literature	BS
Tech & Professional Communication/Pub Mgt track	A/S	Language and Literature	BS
Tech & Professional Comm Scientific & Med Writing track	A/S	Language and Literature	BS
Accountancy	BUS	Accounting, Finance, Econ, & Statistics	AAS
Accountancy	BUS	Accounting, Finance, Econ, & Statistics	MACT
Accountancy/Professionally Directed track	BUS	Accounting, Finance, Econ, & Statistics	BS
Accountancy/Public Accounting track	BUS	Accounting, Finance, Econ, & Statistics	BS
Accountancy/Computer Information Systems	BUS	Computer Information Systems	BS
Accountancy/Finance	BUS	Accounting, Finance, Econ, & Statistics	BS
Advertising	BUS	Marketing	BS
Business Administration	BUS	Management	BS
Computer Information Systems	BUS	Computer Information Systems	AAS
Computer Information Systems	BUS	Computer Information Systems	BS
E-Commerce	BUS	Marketing	BS
Finance	BUS	Accounting, Finance, Econ, & Statistics	BS
General Business	BUS	Management	AAS
Hotel Management	BUS	Management	BS
Human Resource Management	BUS	Management	BS
Information Systems Management	BUS	Col of Business Graduate Programs	MS
Operations and Supply Management	BUS	Management	BS
International Business	BUS	Management	BS
Legal Studies	BUS	Management	AAS
Management	BUS	Management	BS
Marketing	BUS	Marketing	BS
Music Industry Management	BUS	Marketing	BS
Operations and Supply Management	BUS	Management	BS
Professional Golf Management	BUS	Marketing	BS
Professional Tennis Management	BUS	Marketing	BS
Master of Business Administration	BUS	Col of Business Graduate Programs	MBA
Public Relations	BUS	Marketing	BS
Resort Management	BUS	Management	BS
Restaurant & Food Industry Management	BUS	Management	AAS
Small Business & Entrepreneurship	BUS	Management	BS
Visual Design and Web Media	BUS	Marketing	AAS
Visual Design and Web Media	BUS	Marketing	BS

Source: Office of Institutional Research and Testing

## DEGREES/PROGRAMS

<b>FERRIS STATE UNIVERSITY APPROVED PROGRAMS</b>			
<b>PROGRAM NAMES</b>	<b>COLLEGE</b>	<b>DEPARTMENT</b>	<b>DEGREE</b>
Digital Animation and Game Design	CPT	Professional & Technical Studies	BAS
Industrial Technology and Management	CPT	Professional & Technical Studies	BAS
Allied Health Education	EDU	School of Education	BS
Biology Education	EDU	School of Education	BS
Business Education	EDU	School of Education	BS
Career & Technical Education	EDU	School of Education	MS
Chemistry Education	EDU	School of Education	BS
Early Childhood Education	EDU	Child Development	AAS
Criminal Justice/Corrections option	EDU	Criminal Justice	BS
Criminal Justice/Generalist option	EDU	Criminal Justice	BS
Criminal Justice/Law Enforcement option	EDU	Criminal Justice	BS
Criminal Justice Administration	EDU	Criminal Justice	MS
Curriculum & Instruction - Secondary Certification option	EDU	School of Education	M.Ed.
Curriculum & Instruction - Administrative option	EDU	School of Education	M.Ed.
Curriculum & Instruction - Philanthropy option	EDU	School of Education	M.Ed.
Curriculum & Instruction - Reading Endorsement option	EDU	School of Education	M.Ed.
Elementary Education	EDU	School of Education	BS
English Education	EDU	School of Education	BS
Mathematics Education	EDU	School of Education	BS
Mathematics Elementary	EDU	School of Education	BS
Pre-Criminal Justice	EDU	Criminal Justice	AA
Pre-Teaching Elementary	EDU	School of Education	AA
Pre-Teaching Secondary	EDU	School of Education	AA
Recreation Leadership & Management	EDU	Leisure Studies & Wellness	BS
Science Education	EDU	School of Education	BS
Social Studies	EDU	School of Education	BS
Technical Education	EDU	School of Education	BS
Television and Digital Media Production	EDU	Television Production	BS
Training in Business and Industry	EDU	School of Education	BS
Wage Earning Home Economics Education	EDU	School of Education	BS
Art History	KEN	Liberal Arts & Sciences	BS
Fine Arts	KEN	Fine Arts/Foundation	BFA
Fine Arts Drawing	KEN	Fine Arts/Foundation	BFA
Fine Arts Drawing	KEN	Fine Arts/Foundation	MFA
Fine Arts Painting	KEN	Fine Arts/Foundation	BFA
Fine Arts Painting	KEN	Fine Arts/Foundation	MFA
Fine Arts Photography	KEN	Fine Arts/Foundation	BFA
Fine Arts Photography	KEN	Fine Arts/Foundation	MFA
Fine Arts Printmaking	KEN	Fine Arts/Foundation	BFA
Fine Arts Printmaking	KEN	Fine Arts/Foundation	MFA
Fine Arts Sculpture	KEN	Fine Arts/Foundation	BFA
Fine Arts Woodwork	KEN	Fine Arts/Foundation	BFA
Furniture Design	KEN	Design Studies	BFA
Illustration	KEN	Design Studies	BFA
Industrial Design	KEN	Design Studies	BFA
Interior Design	KEN	Design Studies	BFA
Visual Communications	KEN	Design Studies	BFA

Source: Office of Institutional Research and Testing

# DEGREES/PROGRAMS

<b>FERRIS STATE UNIVERSITY APPROVED PROGRAMS</b>			
<b>PROGRAM NAMES</b>	<b>COLLEGE</b>	<b>DEPARTMENT</b>	<b>DEGREE</b>
Optometry	OPT	Optometry	OD
Doctor of Pharmacy	PHR	Pharmacy	Pharm.D.
Architectural Technology	TEC	Architectural Tech & Facilities Mgmt	AAS
Automotive and Heavy Equipment Management	TEC	Automotive	BS
Automotive Body	TEC	Automotive	AAS
Automotive Engineering Technology	TEC	Automotive	BS
Automotive Service Technology	TEC	Automotive	AAS
Building Construction Technology	TEC	Construction Tech & Management	AAS
CAD Drafting & Tool Design Technology	TEC	Mechanical Design	AAS
Civil Engineering Technology	TEC	Construction Tech & Management	AAS
Computer Networks & Systems	TEC	Electronics/CNS	BS
Construction Management	TEC	Construction Tech & Management	BS
Construction Management/Highway/Bridge track	TEC	Construction Tech & Management	BS
Construction Management/Comm/Indust Bldg track	TEC	Construction Tech & Management	BS
Electrical/Electronics Eng Tech	TEC	Electronics/CNS	BS
Facilities Management	TEC	Architectural Tech & Facilities Mgmt	BS
Heavy Equipment Service Engineering Technology	TEC	Heavy Equipment	BS
Heavy Equipment Service Technology	TEC	Heavy Equipment	AAS
HVACR Engineering Technology	TEC	HVACR	BS
HVACR Technology	TEC	HVACR	AAS
Industrial Electronics Technology	TEC	Electronics/CNS	AAS
Manufacturing Engineering Technology	TEC	Manufacturing Engineering Tech	BS
Manufacturing Tooling Technology	TEC	Manufacturing Engineering Tech	AAS
Mechanical Engineering Technology	TEC	Mechanical Design	AAS
Mechanical Engineering Technology	TEC	Mechanical Design	BS
New Media Printing & Publishing	TEC	Printing & Imaging Tech Management	BS
Plastics Engineering Technology	TEC	Plastics & Rubber	BS
Plastics Technology	TEC	Plastics & Rubber	AAS
Printing Management	TEC	Printing & Imaging Tech Management	BS
Printing & Digital Graphic Imaging Technology	TEC	Printing & Imaging Tech Management	AAS
Product Design Engineering Technology	TEC	Mechanical Design	BS
Quality Engineering Technology	TEC	Manufacturing Engineering Tech	BS
Rubber Engineering Technology	TEC	Plastics & Rubber	BS
Rubber Technology	TEC	Plastics & Rubber	AAS
Surveying Engineering	TEC	Surveying Engineering	BS
Surveying Technology	TEC	Surveying Engineering	AAS
Welding Engineering Technology	TEC	Welding Engineering Technology	BS
Welding Technology	TEC	Welding Engineering Technology	AAS

Source: Office of Institutional Research and Testing

# Faculty/Staff

---

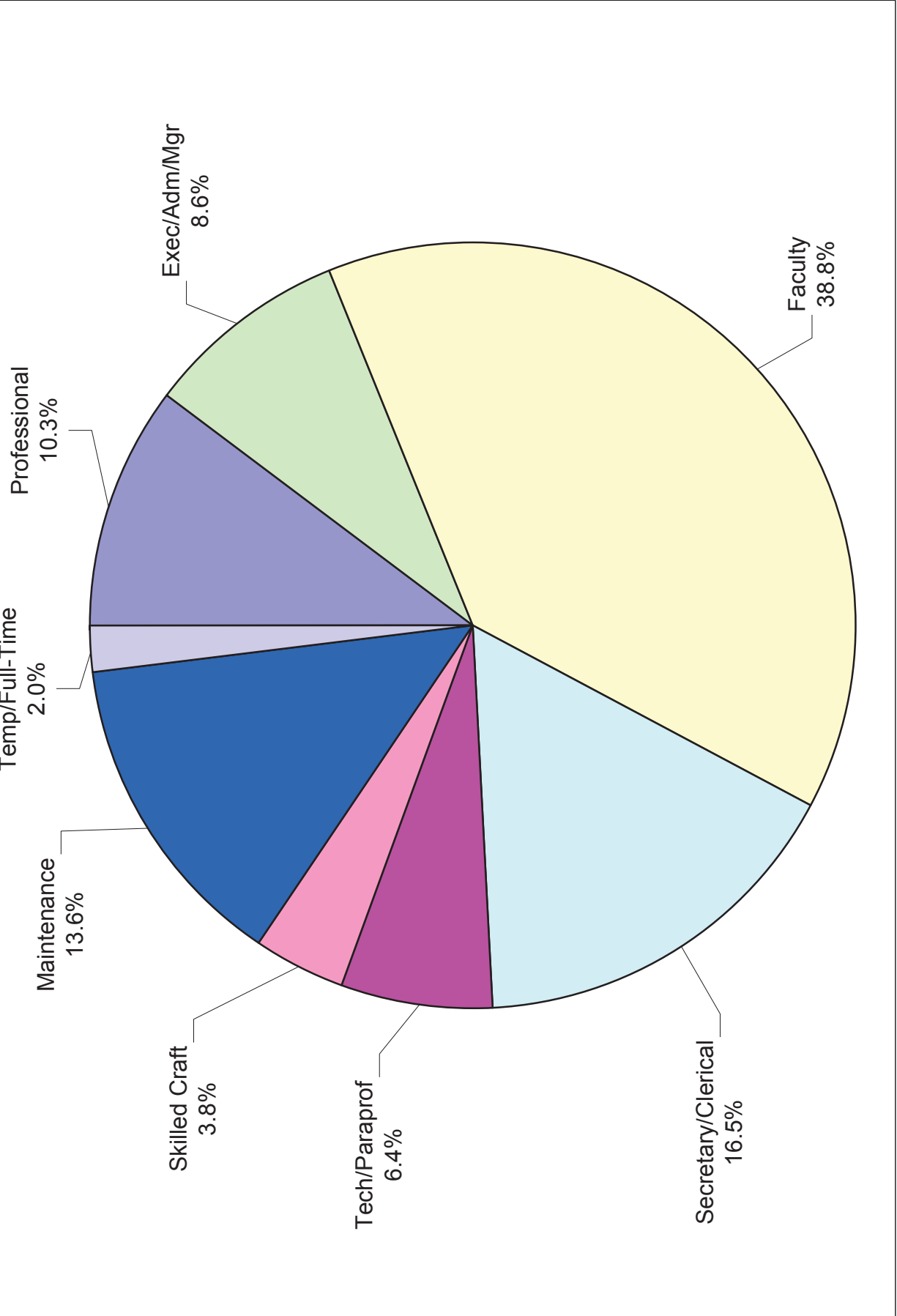

# FACULTY/STAFF

## UNIVERSITY STAFF BY JOB CATEGORY AND SEX FALL 2003

### PART-TIME

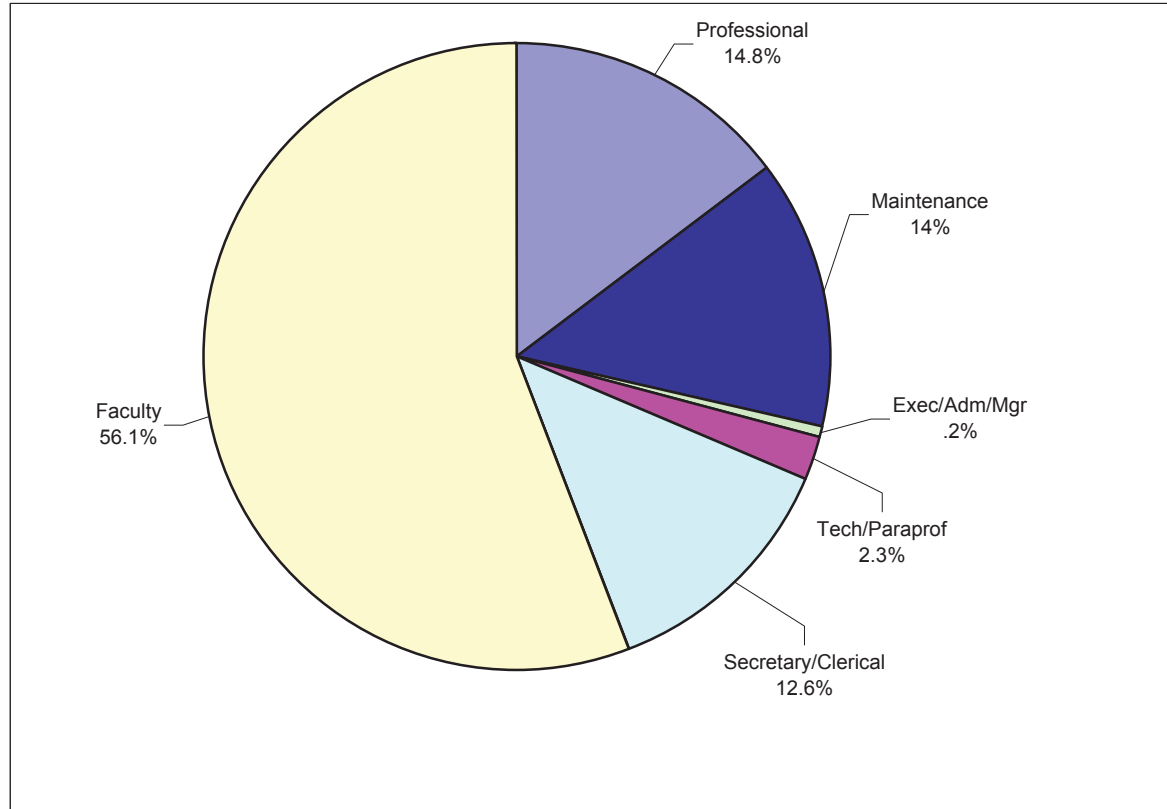

<u>JOB CATEGORY</u>	<u>MALE NUMBER</u>	<u>PERCENT</u>	<u>FEMALE NUMBER</u>	<u>PERCENT</u>	<u>TOTAL NUMBER</u>	<u>PERCENT</u>
Professional	40	51.9%	37	48.1%	77	14.8%
Exec/Adm/Mgr	1	100.0%	0	0.0%	1	0.2%
Faculty	141	48.1%	152	51.9%	293	56.1%
Secretary/Clerical	3	4.5%	63	95.5%	66	12.6%
Tech/Paraprof	8	66.7%	4	33.3%	12	2.3%
Skilled Craft	0	0.0%	0	0.0%	0	0.0%
Maintenance	26	35.6%	47	64.4%	73	14.0%
<b>TOTAL</b>	<b>219</b>	<b>42.0%</b>	<b>303</b>	<b>58.0%</b>	<b>522</b>	<b>100.0%</b>

Source: Office of Human Resource Development

**UNIVERSITY STAFF BY JOB CATEGORY AND SEX  
FALL 2003**

**TOTAL**

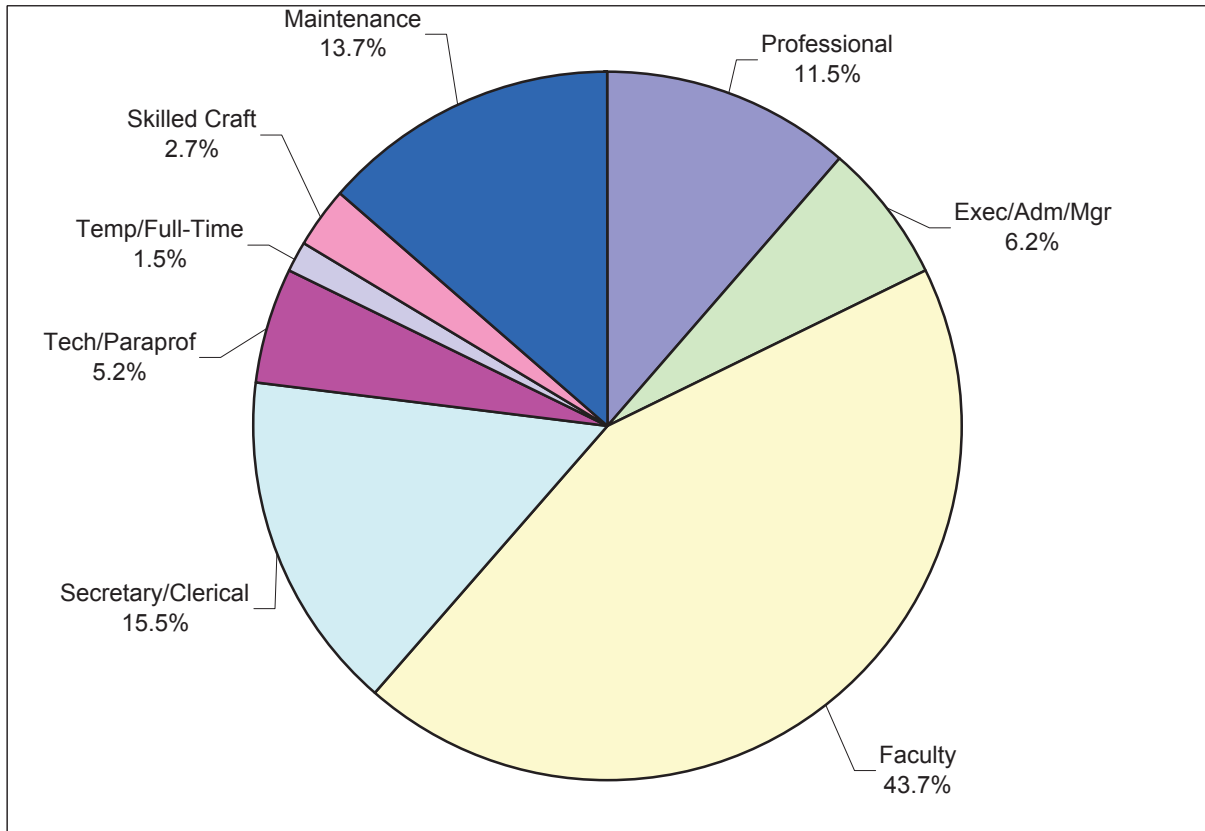

<u>JOB CATEGORY</u>	<u>MALE</u>		<u>FEMALE</u>		<u>TOTAL</u>	
	<u>NUMBER</u>	<u>PERCENT</u>	<u>NUMBER</u>	<u>PERCENT</u>	<u>NUMBER</u>	<u>PERCENT</u>
<b>Professional</b>	103	47.9%	112	52.1%	215	11.5%
<b>Exec/Adm/Mgr</b>	70	60.3%	46	39.7%	116	6.2%
<b>Faculty</b>	484	59.5%	330	40.5%	814	43.7%
<b>Secretary/Clerical</b>	6	2.1%	282	97.9%	288	15.5%
<b>Tech/Paraprof</b>	63	64.9%	34	35.1%	97	5.2%
<b>Skilled Craft</b>	50	98.0%	1	2.0%	51	2.7%
<b>Maintenance</b>	122	47.7%	134	52.3%	256	13.7%
<b>Temporary Full-Time *</b>	6	22.2%	21	77.8%	27	1.5%
<b>TOTAL</b>	904	48.5%	960	51.5%	1,864	100.0%

\* Temporary Full-Time includes all employees in an "O" assignment that are not permanent positions

Source: Office of Human Resource Development



# FACULTY/STAFF

## WORK FORCE ANALYSIS SUMMARY FULL TIME EMPLOYEES - DECEMBER 2002

	<u>Female</u>	<u>Male</u>	<u>Total</u>
American Indian/Native Alaskan	5	5	10
Asian or Pacific Islander	9	22	31
Black	10	24	34
Hispanic	5	3	8
White	655	681	1,336
<b>Total</b>	684	735	1,419

Source: Affirmative Action

**DISTINGUISHED TEACHER AWARDS**

The Ferris State University Academic Senate oversees the selection of the Distinguished Teacher Awards. Teachers receiving this award have been nominated by their peers based on the following criteria: Teaching excellence; participation in professional development activities; interest in students outside the classroom/laboratory; and exhibiting distinction as a member of the university community.

YEAR	RECIPIENT	COLLEGE	YEAR	RECIPIENT	COLLEGE
1963	Ralph E. Patullo	Arts & Sciences	1989	Mark A. Curtis	Technology
1964	June B. Carr	Arts & Sciences	1989	James D. Maas	Business
1965	Marguerite Jeserich	Arts & Sciences	1990	Dr. Marilyn Keigley	Business
1966	George Wells	Arts & Sciences	1990	Christine Towner	Allied Health
1967	Garnet Zimmerman	Technology	1991	Dr. Roxanne M. Cullen	Arts & Sciences
1968	Karlis Kazerovskis	Pharmacy	1991	Gary C. Horn	Arts & Sciences
1969	Frank Karas	Arts & Sciences	1992	Bruce L. Beetley	Arts & Sciences
1970	Robert K. Harry	Arts & Sciences	1992	John H. Landis	Allied Health Sciences
1971	Kenneth O. McManis	Arts & Sciences	1993	Doug Fonner	Arts & Sciences
1972	George N. Holcomb	Pharmacy	1993	Terry Nerbonne	Education
1973	Richard Hunter	Allied Health	1994	Fred Lovgren	Business
1974	Roger F. Kennedy	Technology	1994	Edward Stuart	Technology
1975	Everett J. Nienhouse	Arts & Sciences	1995	Maude Bigford	Arts & Sciences
1976	Barbara Sengelau	Allied Health	1995	Judy Schottle	Allied Health Sciences
1977	Max T. Yeley	Technology	1996	Michael Keating	MI College of Opt. at F.S.U.
1978	Richard L. Shaw	Technology	1996	Caroline Stern	Arts & Sciences
1979	Joseph J. Mitala	Pharmacy	1997	Dr. J. Randall Vance	MI College of Opt. at F.S.U.
1980	Sidney P. Sytsma	Business	1998	Dr. Walt Hoeksema	Arts & Sciences
1981	Richard A. Santer	Arts & Sciences	1998	Mitchell LeClaire	Technology
1982	Michael D. Ells	Allied Health	1999	Maryanne Heidemann	Arts & Sciences
1982	Neill H. Nutter	Arts & Sciences	1999	James (Ted) Walker	Arts & Sciences
1983	Herbert L. Carson	Arts & Sciences	2000	Daniel E. Noren	Arts & Sciences
1984	Robert E. Friar	Arts & Sciences	2000	Richard J. Pisacreta	Arts & Sciences
1984	Newell H. Johnson	Technology	2001	Abdollah Ferdowsi	Business
1985	Julia H. Bonkowski	Allied Health	2001	J. Randall Groves	Arts & Sciences
1985	James P. Lehnert	Arts & Sciences	2002	Sheila Squicciarini	Allied Health Sciences
1986	Ada Lou Carson	Arts & Sciences	2003	David Aiken	Arts & Sciences
1987	Michael C. Cooper	Business	2003	David Hanna	Technology
1987	Rose Ann Swartz	Business	2003	Phillip Middleton	Arts & Sciences
1988	Robert C. Ferguson	Arts & Sciences			
1988	Garth S. McHattie	Education			

Source: Academic Senate

# Organizational Charts

**FERRIS STATE UNIVERSITY**

**BOARD OF TRUSTEES**

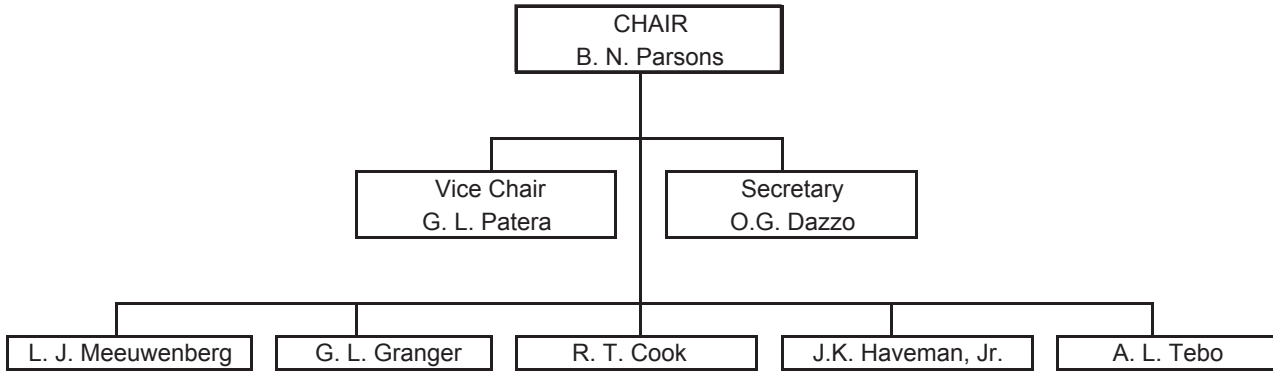

# ORGANIZATIONAL CHARTS

## FERRIS STATE UNIVERSITY

### EXECUTIVE DIVISION

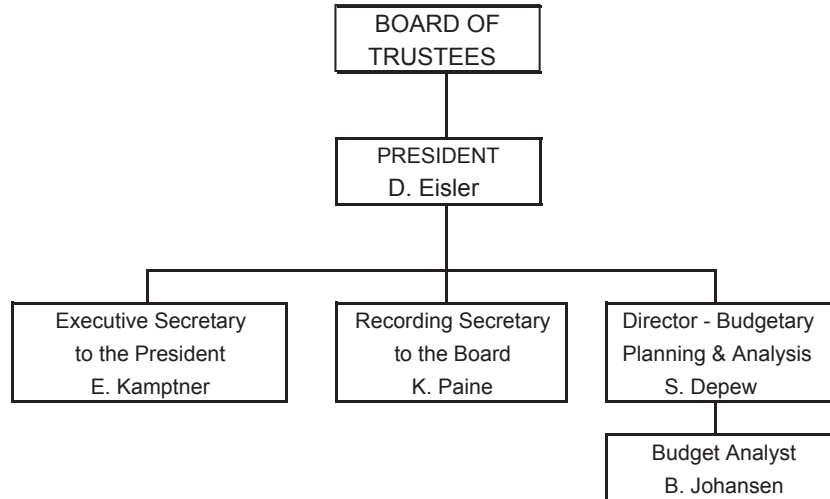

**FERRIS STATE UNIVERSITY**

**PRESIDENT'S COUNCIL**

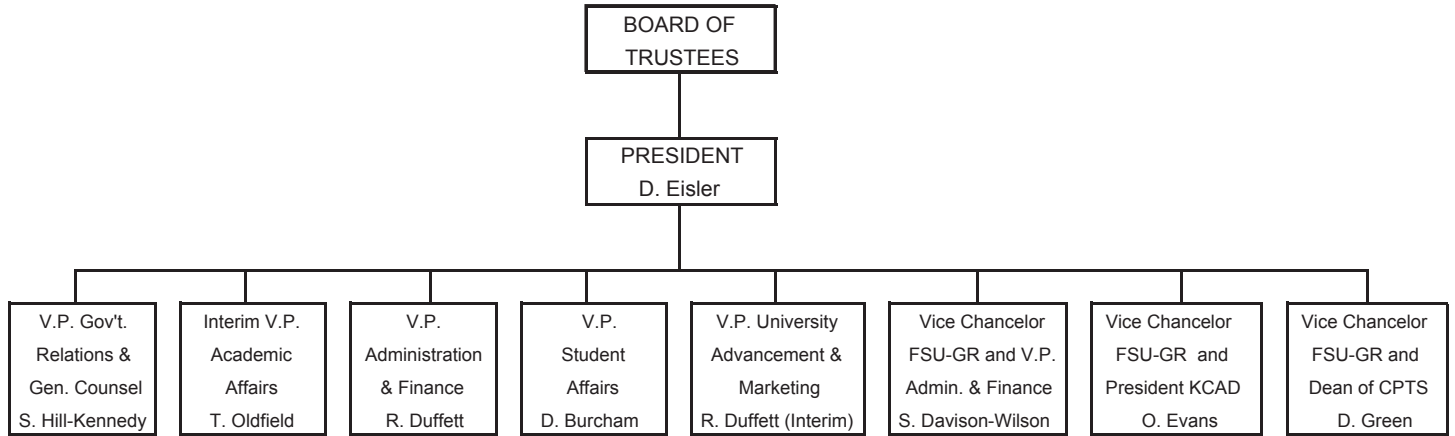

# ORGANIZATIONAL CHARTS

## FERRIS STATE UNIVERSITY ACADEMIC AFFAIRS DIVISION

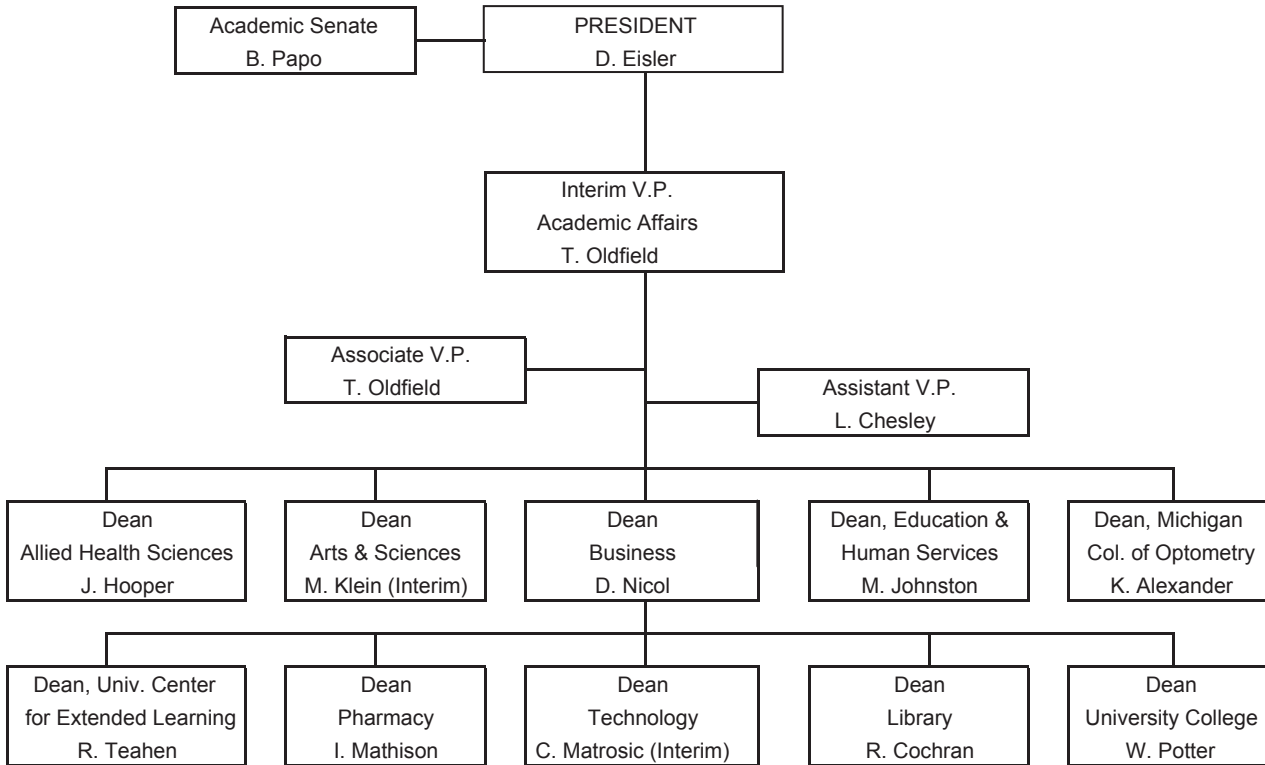

**FERRIS STATE UNIVERSITY**  
**OFFICE OF ACADEMIC AFFAIRS**

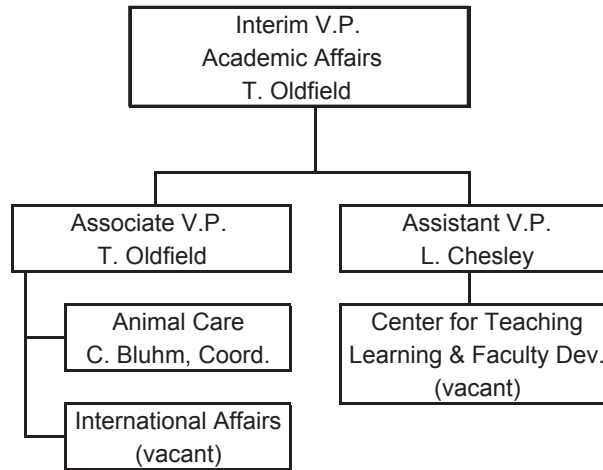



# ORGANIZATIONAL CHARTS

## FERRIS STATE UNIVERSITY ACADEMIC AFFAIRS DIVISION

### COLLEGE OF ALLIED HEALTH SCIENCES

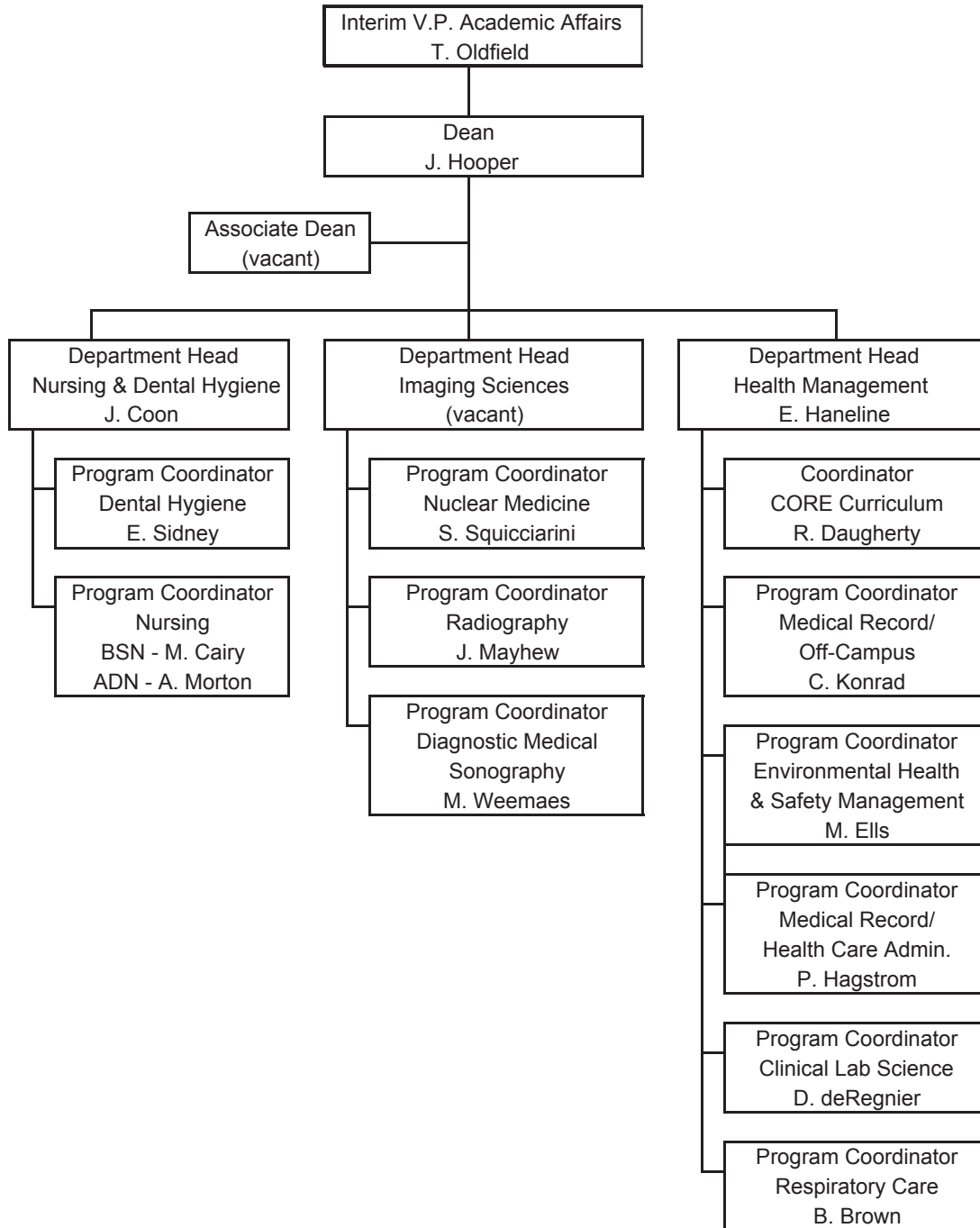

# ORGANIZATIONAL CHARTS

## FERRIS STATE UNIVERSITY ACADEMIC AFFAIRS DIVISION

### COLLEGE OF ARTS & SCIENCES

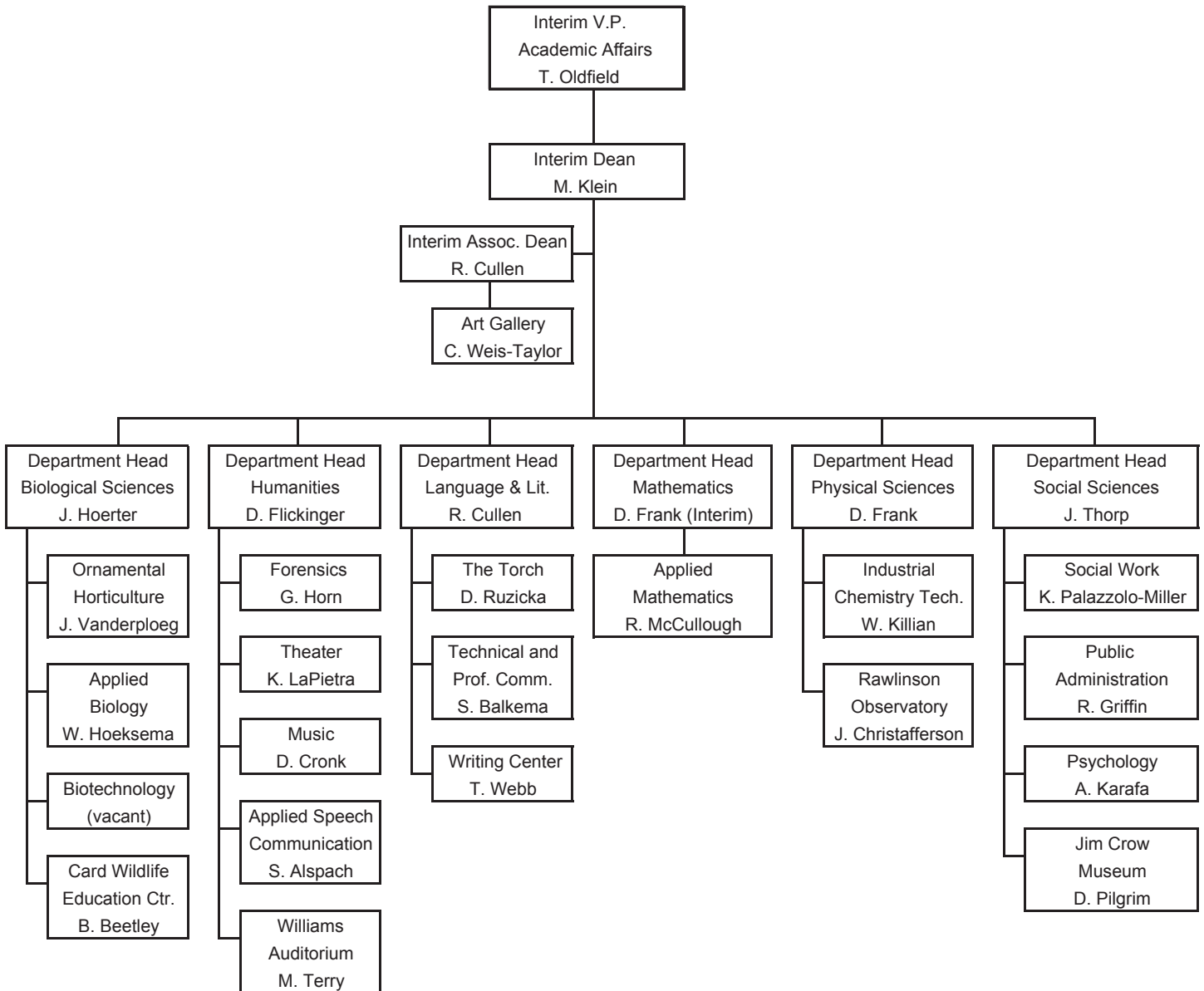

# ORGANIZATIONAL CHARTS

## FERRIS STATE UNIVERSITY ACADEMIC AFFAIRS DIVISION

### COLLEGE OF BUSINESS

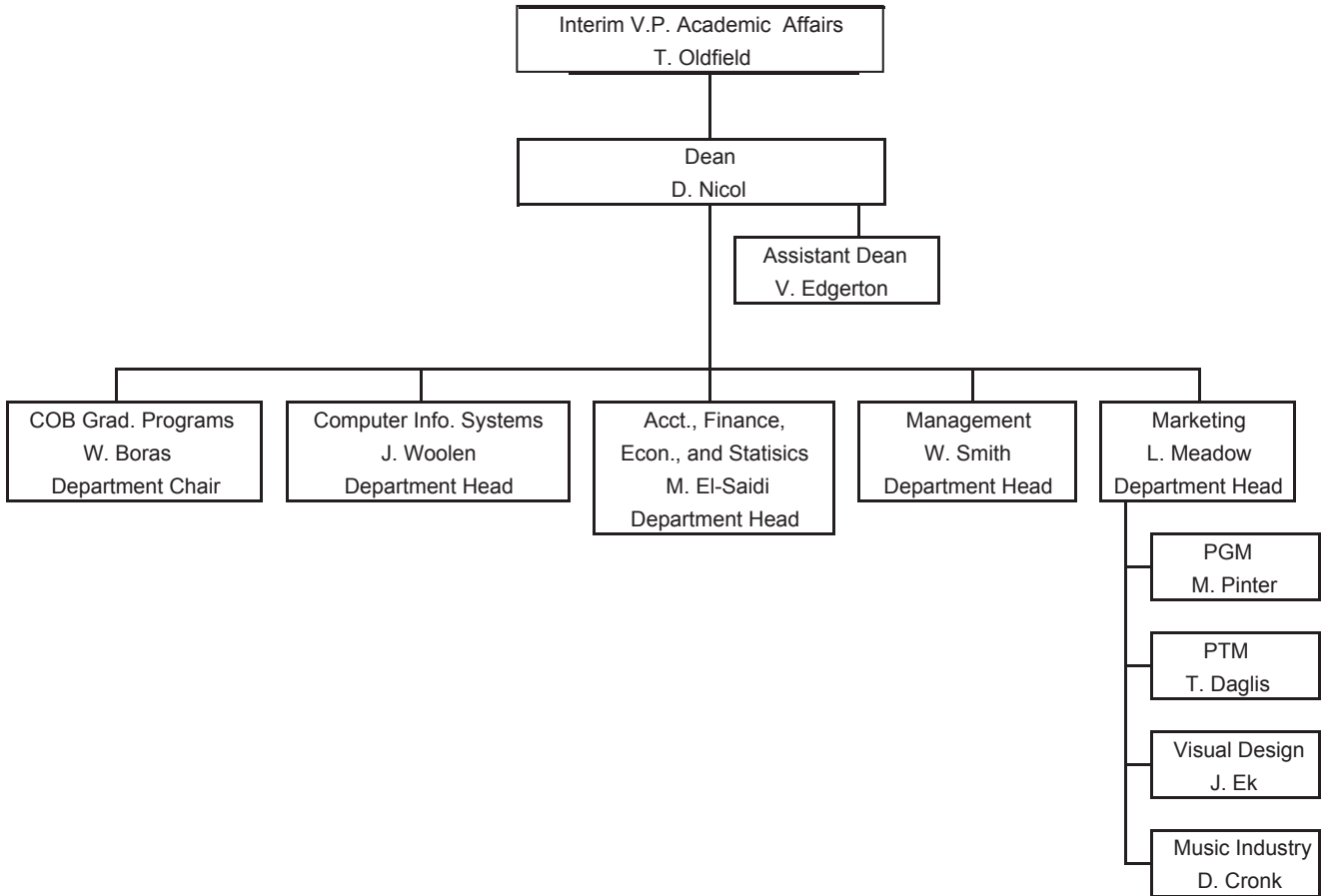

**FERRIS STATE UNIVERSITY  
ACADEMIC AFFAIRS DIVISION**

**COLLEGE OF EDUCATION & HUMAN SERVICES**

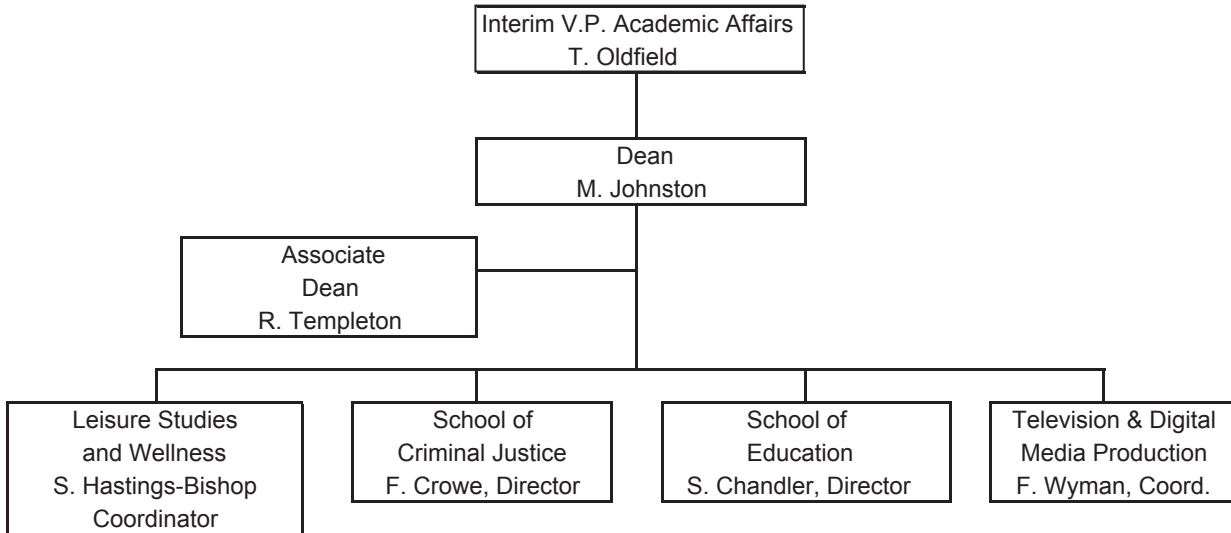

# ORGANIZATIONAL CHARTS

## FERRIS STATE UNIVERSITY

### KENDALL COLLEGE OF ART & DESIGN OF FERRIS STATE UNIVERSITY

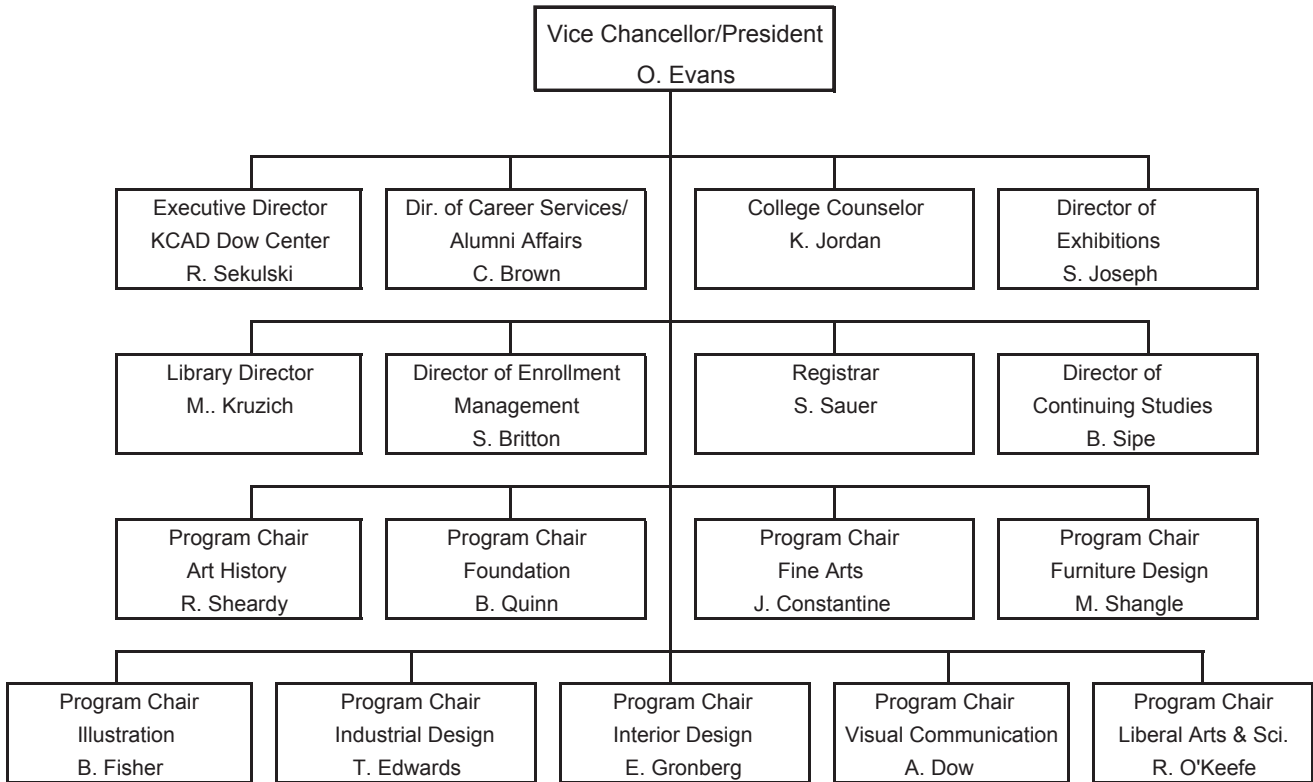

**FERRIS STATE UNIVERSITY  
ACADEMIC AFFAIRS DIVISION  
LIBRARY & INSTRUCTIONAL SERVICES**

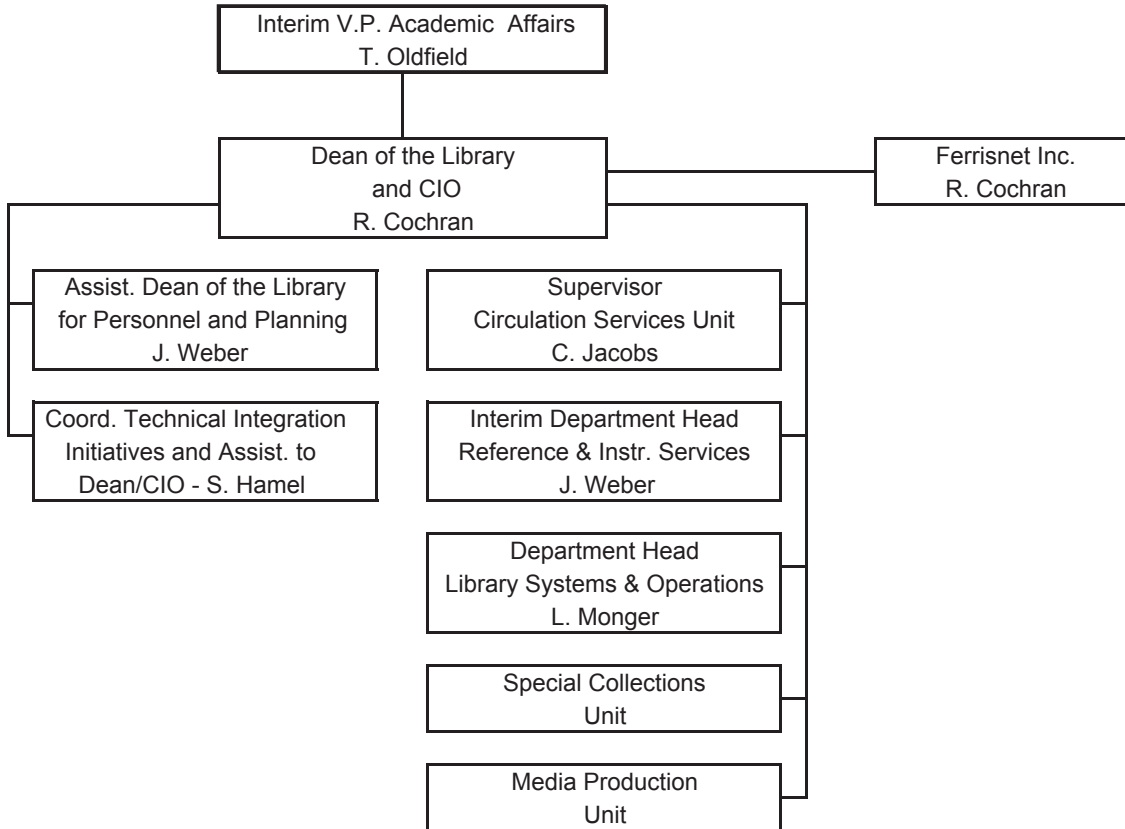

# ORGANIZATIONAL CHARTS

## FERRIS STATE UNIVERSITY ACADEMIC AFFAIRS DIVISION

### MICHIGAN COLLEGE OF OPTOMETRY AT F.S.U.

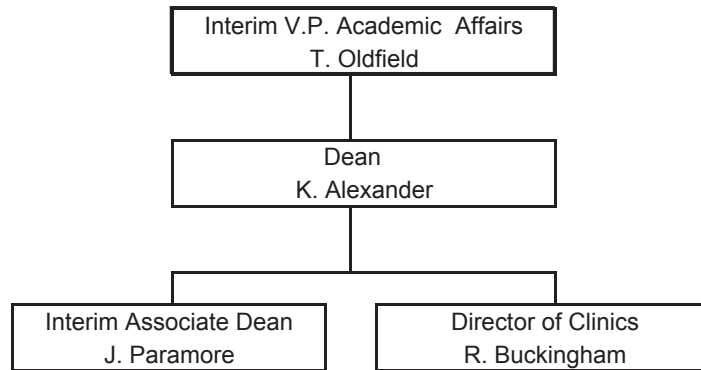

**FERRIS STATE UNIVERSITY  
ACADEMIC AFFAIRS DIVISION**

**COLLEGE OF PHARMACY**

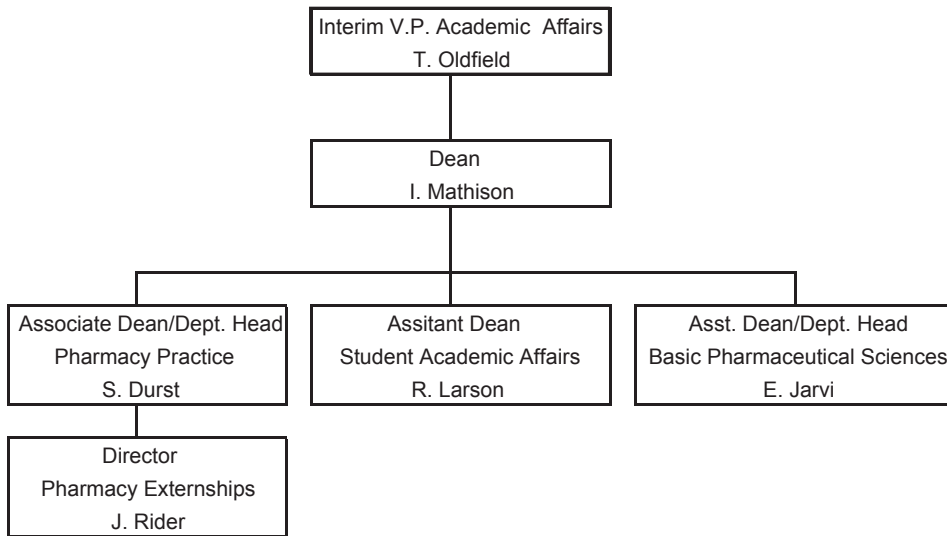



# ORGANIZATIONAL CHARTS

## FERRIS STATE UNIVERSITY ACADEMIC AFFAIRS DIVISION

### COLLEGE OF TECHNOLOGY

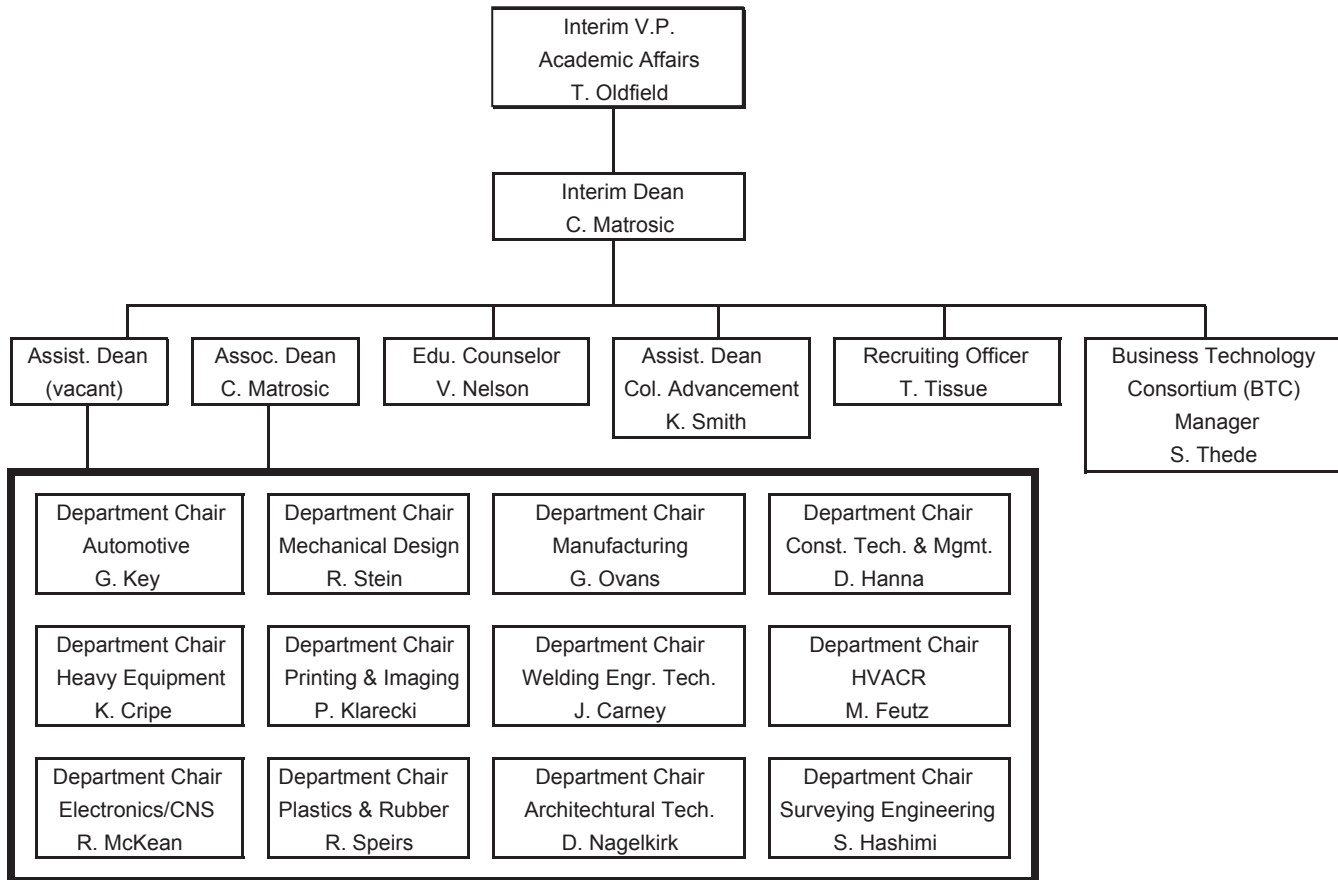

**FERRIS STATE UNIVERSITY  
ACADEMIC AFFAIRS DIVISION**

**UNIVERSITY CENTER FOR EXTENDED LEARNING**

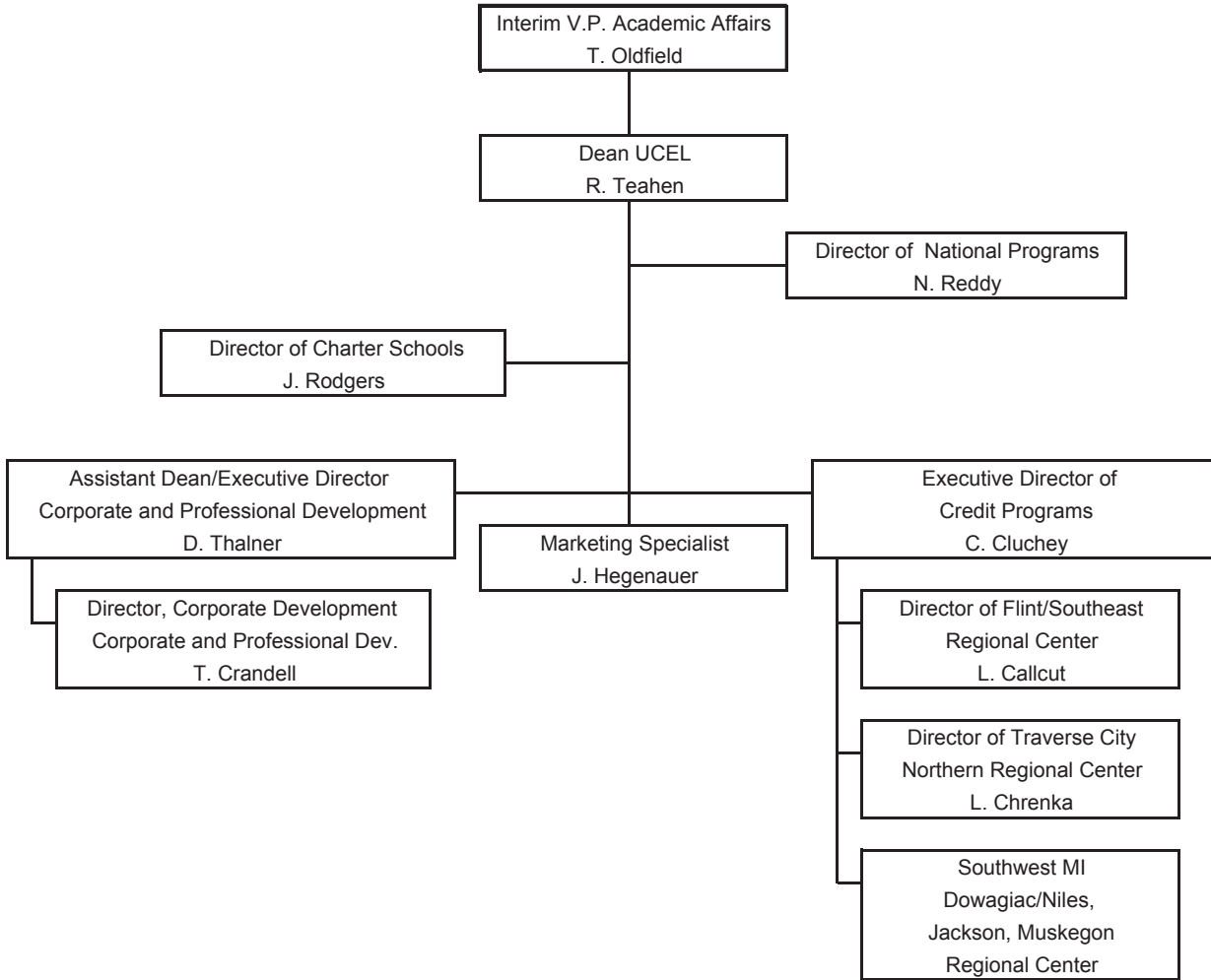

# ORGANIZATIONAL CHARTS

## FERRIS STATE UNIVERSITY ACADEMIC AFFAIRS DIVISION

### UNIVERSITY COLLEGE

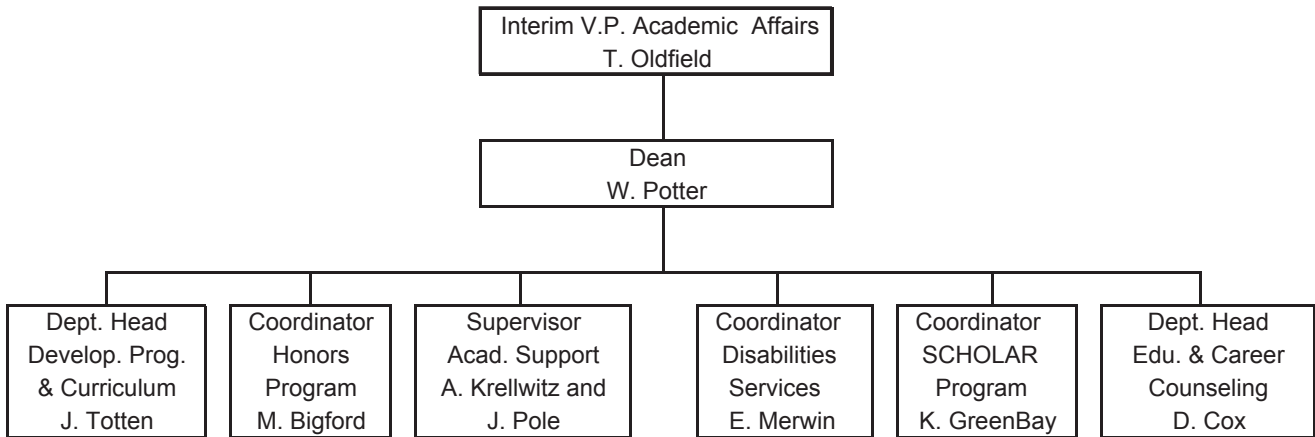

**FERRIS STATE UNIVERSITY  
ADMINISTRATION & FINANCE DIVISION**

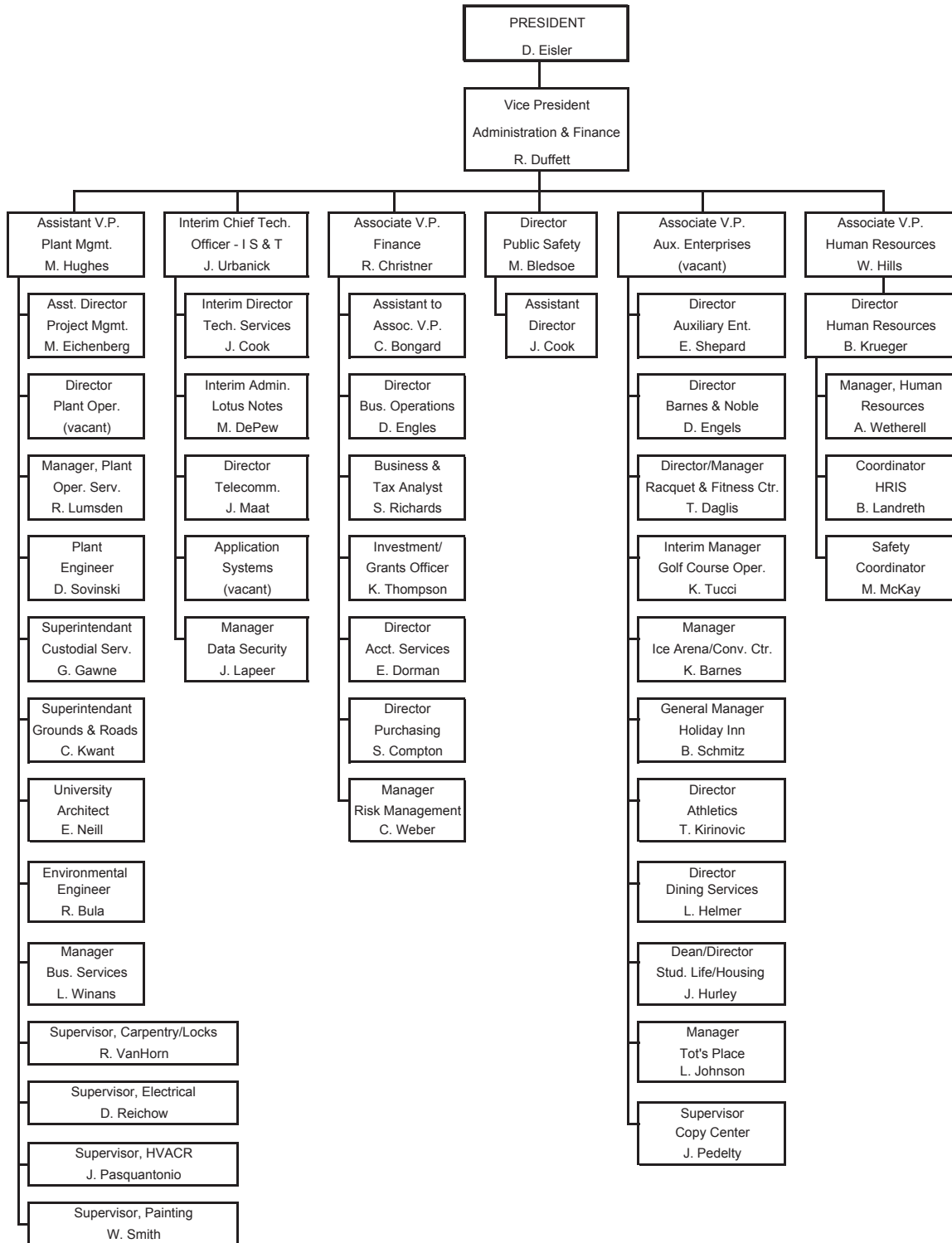

# ORGANIZATIONAL CHARTS

## FERRIS STATE UNIVERSITY

### KENDALL COLLEGE OF ART & DESIGN OF FERRIS STATE UNIVERSITY ADMINISTRATION & FINANCE

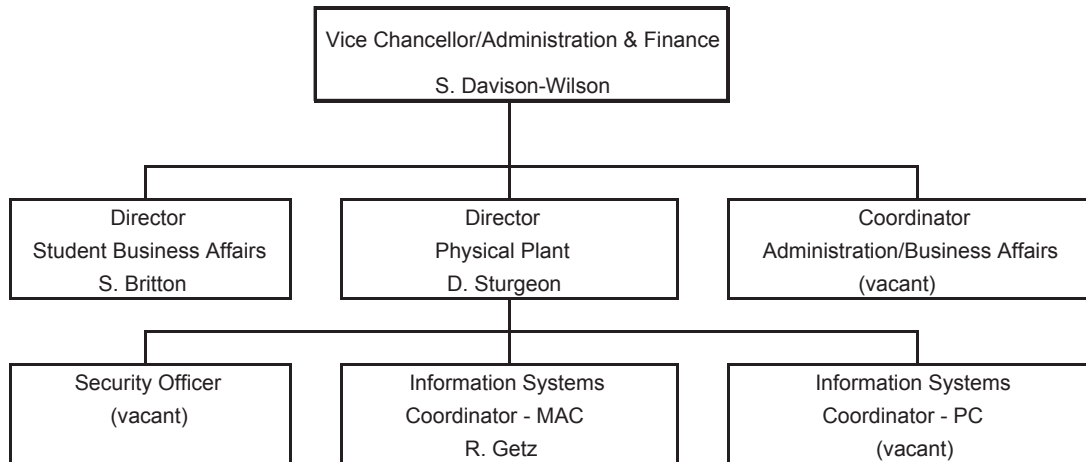

**FERRIS STATE UNIVERSITY  
GRAND RAPIDS**

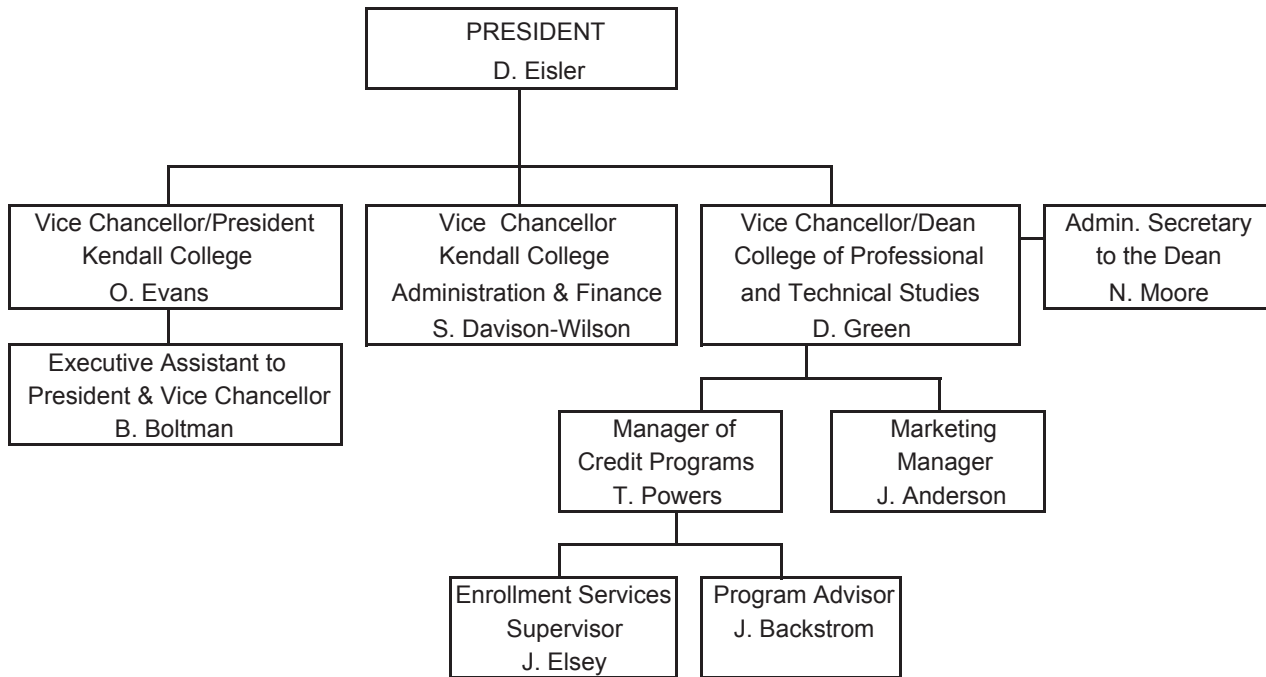

# ORGANIZATIONAL CHARTS

## FERRIS STATE UNIVERSITY GOVERNMENTAL RELATIONS & GENERAL COUNSEL DIVISION

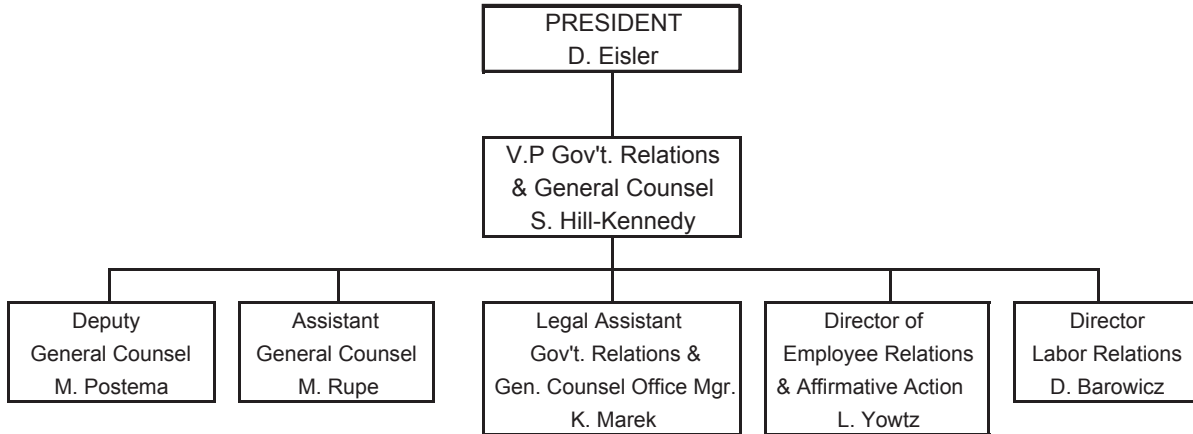

**FERRIS STATE UNIVERSITY**  
**INFORMATION TECHNOLOGY ADMINISTRATION**

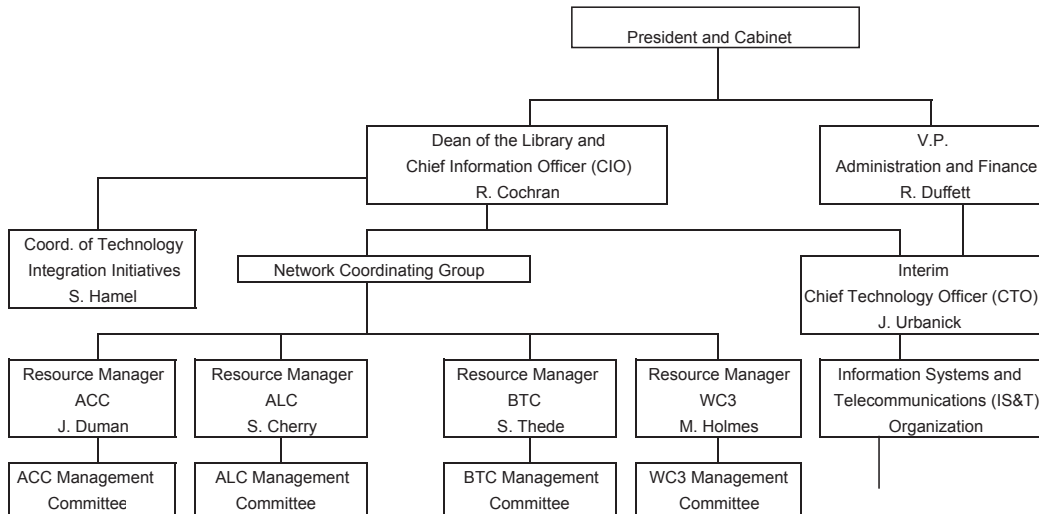



# ORGANIZATIONAL CHARTS

## FERRIS STATE UNIVERSITY STUDENT AFFAIRS DIVISION

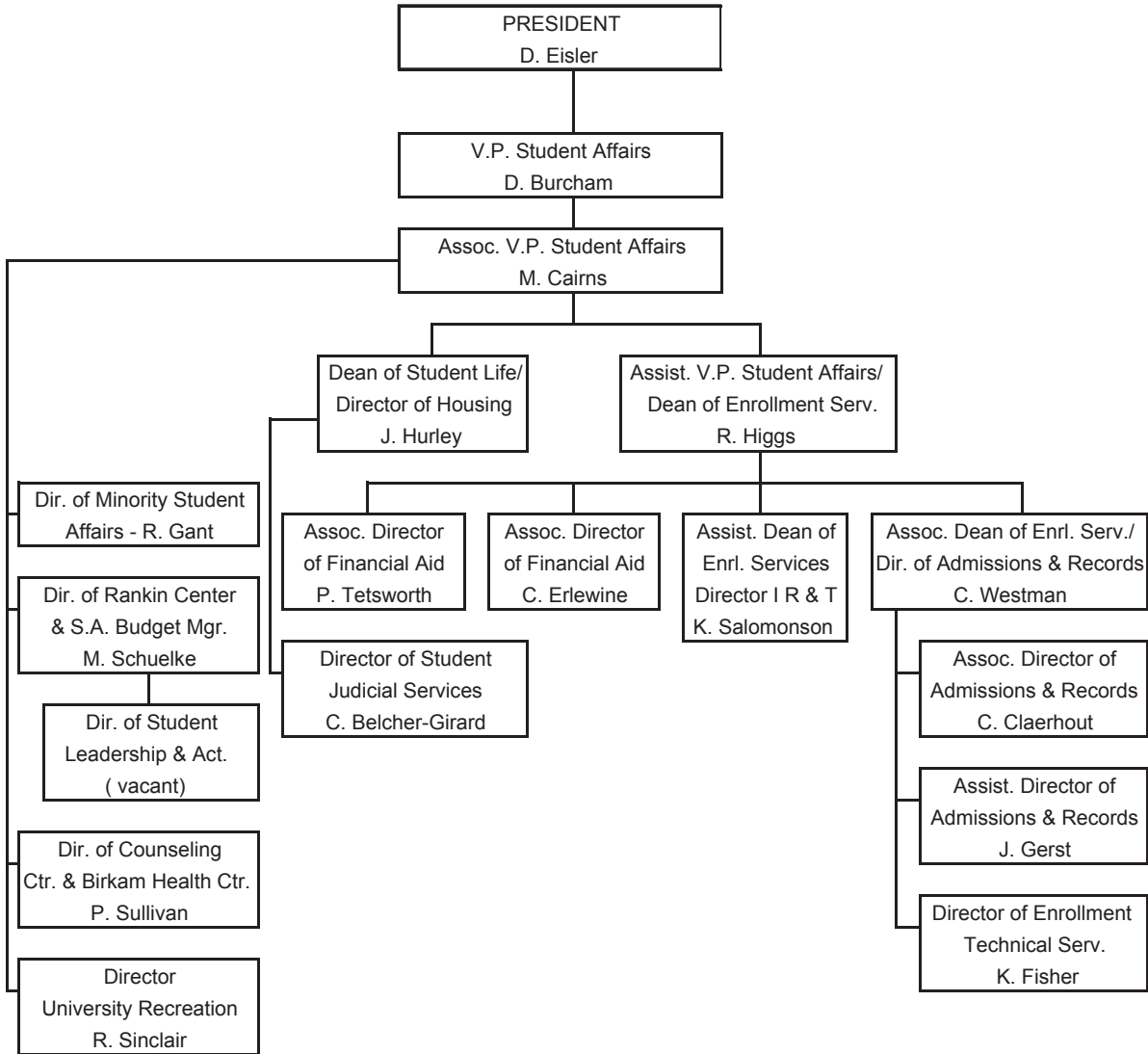

# ORGANIZATIONAL CHARTS

## FERRIS STATE UNIVERSITY STUDENT AFFAIRS DIVISION

### ENROLLMENT SERVICES

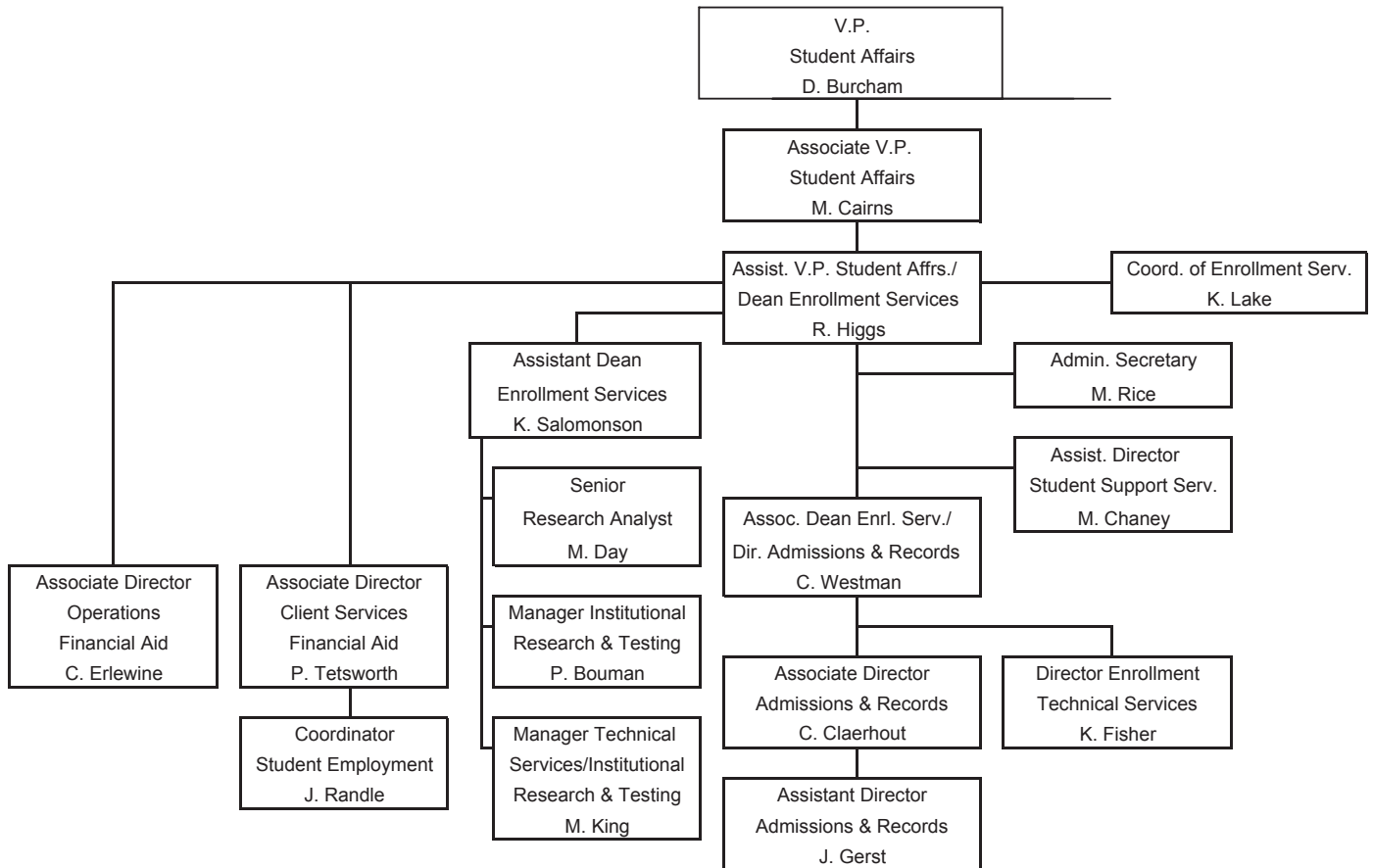

# ORGANIZATIONAL CHARTS

## FERRIS STATE UNIVERSITY UNIVERSITY ADVANCEMENT AND MARKETING DIVISION

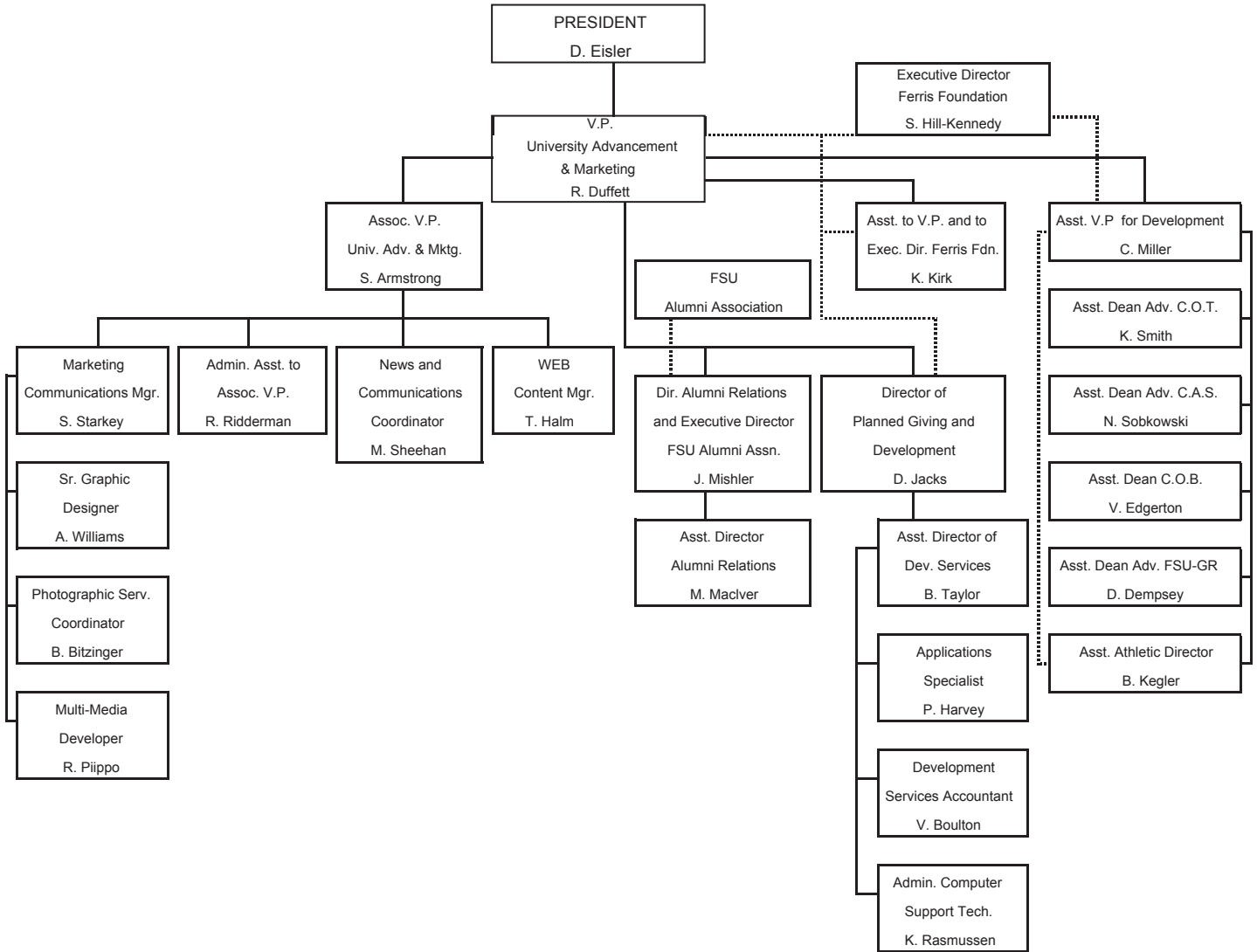

# Alumni

---

**ALUMNI BY STATE 2003**

Alabama	98	Kentucky	181	Oregon	118
Alaska	91	Louisiana	43	Pennsylvania	329
Arizona	618	Maine	34	Rhode Island	16
Arkansas	68	Maryland	178	South Carolina	250
Armed Forces California	5	Massachusetts	138	South Dakota	36
Armed Forces Florida	1	Michigan	55,928	Tennessee	300
Armed Forces New York	12	Minnesota	361	Texas	802
California	1,017	Mississippi	31	Utah	44
Colorado	506	Missouri	217	Vermont	26
Connecticut	96	Montana	41	Virginia	357
Delaware	37	Nebraska	49	Washington	233
District of Columbia	25	Nevada	167	West Virginia	42
Florida	1,716	New Hampshire	46	Wisconsin	795
Georgia	452	New Jersey	152	Wyoming	33
Hawaii	39	New Mexico	86		
Idaho	53	New York	336		
Illinois	1,365	North Carolina	482		
Indiana	1,103	North Dakota	17		
Iowa	128	Ohio	1,118		
Kansas	91	Oklahoma	85		
Canada	247				
Other Countries	452				

Source: University Advancement & Marketing

## ALUMNI

### ALUMNI BY COLLEGE 2003

	<u>Active Alumni</u>	<u>Total Alumni</u>
Allied Health Sciences	12,584	12,737
Arts & Sciences	12,127	15,554
Business	31,936	35,642
Education & Human Services	9,738	10,141
Michigan College of Optometry at FSU	1,616	1,633
Pharmacy	5,987	7,856
Technology	22,634	23,383
<b>Total</b>	<b>96,622</b>	<b>106,946</b>

**Total Alumni Donations - Fiscal Year 2003**                      **\$6,407,030**

Numbers may be duplicated if a degree was earned from more than one college.

Active includes everyone except deceased alumni.

Source: University Advancement & Marketing

**PLACEMENT RATES**

<b><u>Categories</u></b>	<b><u>2001-02</u></b>	<b><u>2000-01</u></b>	<b><u>1999-00</u></b>	<b><u>1998-99</u></b>	<b><u>1997-98</u></b>
Placement rate includes graduates who are continuing their education or are employed.	96%	97%	98%	98%	98%
Individuals in job market who found jobs.	94%	96%	97%	97%	99%
Graduates in job market employed in their field.	90%	91%	90%	92%	91%
Response rate of grads completing follow-up survey.	59.3%	52.8%	63.8%	62.8%	51.5%

---

Associate Degree students continuing their education	62%	61%	62%	66%	69%
--	-----	-----	-----	-----	-----

In 2001-02 57% continued at Ferris State University  
 In 2000-01 57% continued at Ferris State University  
 In 1999-00 58.1% continued at Ferris State University

*Respondents who are working and continuing their education concurrently are reported in both of these categories. The placement rate includes individuals only once and does not include not seeking.*

Source: Office of Institutional Research & Testing

# **ALUMNI**

## **RECIPIENTS OF ALUMNI AWARDS**

**Since 1956, Commencement week activities have included the presentation by the Ferris State University Alumni Association of Distinguished Alumni Awards recognizing exceptional career success and noteworthy fidelity and devotion to the University. Recipients are:**

### **1956**

Frederick L. Caldena  
Ralph Pino  
Nate S. Shapero

### **1957**

Walter R. Braund  
Jean DeBoer  
Edward M. Sharpe

### **1958**

C. V. Burnett  
John H. Butts  
Ray M. Hardy  
Maurice C. LaClaire  
Charles W. Martin  
Fred B. Post  
W. C. Taggart  
Robert H. Wisner

### **1959**

Howard C. Grimes  
James T. Jones  
Willard J. Nash  
Arthur R. Sherk

### **1960**

Manley M. Ellis  
Thomas F. Heatley  
Thaddeus B. Taylor

### **1961**

C. V. Buttleman  
Merta L. Reed  
Gideon E. Smith

### **1962**

Walter Armbruster  
Joseph C. Hirschfield  
Hattie Smith Lear Baribeau

### **1963**

Clare F. Jarecki  
Charles S. Neithercut  
John W. Tenny

### **1964**

Bess Rose Fishman  
Lewie H. Hull  
J. Arthur Pino

### **1965**

Leo F. Duggan  
C. Gordon Phillips  
George C. Quinnell

### **1966**

L. Dale Faunce  
Carlton H. Runcieman

### **1967**

Albert F. Cleveland  
Roy A. Darling  
James C. Finney, Sr.  
Willard J. Nash

### **1968**

Norman E. Borgerson  
Ann W. Sawasky  
Reuben E. Trippensee

### **1969**

Carroll Boutell  
Elmon Cataline

### **1970**

Charles E. Fairman  
Ethel Taylor Pierce  
John Stahlin

### **1971**

Stanley J. Byington  
Gerald McKessy  
Raymond Sines

### **1972**

Clarence Freeman  
Delbert Long  
Ramsay Wardrop

### **1973**

Bert C. Brennan  
Albert B. Doherty, III  
John W. Spicer

Fred A. Westerman

### **1974**

Frank Curtis  
Phillip Runkel  
Colin Smith

### **1975**

Rex O. Graff  
Fred Schnarr  
Chester I. Williams

### **1976**

S. John Byington  
Gerald L. DeHaan  
Clare G. Johnson  
H. James Renaud

### **1977**

James R. Hess  
Florence I. Holden  
Robert J. Norsworthy

### **1978**

Ruth Gibson Butler  
Leonard W. Gopp  
Robert C. Redman

### **1979**

Peggy A. Frazier  
Thomas P. Scholler  
Lee A. Westberg

### **1980**

E. Elaine Davies  
Kuno Hammerberg  
John F. Mangrum

### **1981**

Alvin L. Burrigge  
Floyd E. Curtis  
Avis J. Ericson

### **1982**

Howard L. Dell  
Jack M. Newcomb  
Rena D. Westra

### **1983**

Douglas W. Call  
Darnell E. Cole  
Margaret Ethel Denise

Elton "Ott" Gingrich

### **1984**

Richard C. Andresen  
Edmund D. Farhat  
Kenneth J. Hicks

### **1985**

Jean D. Deupree  
Arnold L. Johnson  
Bruce N. Parsons

### **1986**

Richard L. Antonini  
Bertil G. Carlson  
Kenneth L. Cook  
Jack D. Lewis

### **1987**

Maurice Q. Bectel  
Roger W. Anderson  
H. Kearney Walters

### **1988**

Marjorie L. Fleming  
George H. Ryan, Sr.  
Gordon E. Kamstra

### **1989**

Charles E. Lippert  
Albert J. Coudron  
Kenneth W. Kirk

### **1990**

George J. Menoutes  
Jerry R. Tubbs  
Philip E. Hoffman

### **1990**

Dennis B. Lerner  
Roger G. Stoll  
Clinton L. Swinehart

### **1991**

Darroll Z. Howard  
Jane Reagan Jones  
Kenneth E. McCourt

### **1992**

Paul E. Boyer  
Richard E. Hurst  
Carolyn C. Kilpatrick

### **1993**

James Middaugh  
Eugene A. DeFouw  
Douglas P. Johnson  
Barbara L. Ottinger  
Louis M. Sesti

### **1994**

Joseph C. Barney, Jr.  
Vernita Burrows  
R. Thomas Cook  
Kenneth Hoexum  
Robert N. Tenney

### **1995**

William Adrian  
Jack Bates  
John Bradac  
Lawrence Marfechuk

### **1995**

Ronald Snead

### **1996**

David V. Dellar

### **1997**

John Wheeler

### **1998**

Steve Harvey

### **1999**

Jerry Woodcock

### **2000**

Daniel F. Niccolai

### **2001**

Robert S. Buckingham

John D. Chinonis

Robyn D. Myers

Robert K. Scranton

### **2002**

John C. Bond

Joseph J. Corcoran II

James B. Meyer

### **2003**

William J. Buckingham

Suzette Compton

**The Pacesetter Award recognizes alumni who have been in the job field up to 13 years with exceptional success. Recipients are:**

### **1998**

Debra Schults  
Jacquelyn Keehne-Miron

### **1999**

Brenda Bartz  
Lisa Dexter

### **2000**

Frank (Luke) Wyckoff

### **2001**

Paul M. Eichenberg  
Thomas L. Miller

### **2002**

Mechele A. Churchfield  
Scott M. Mark

### **2003**

MaryLee Pakieser  
James P. Chenier

Source: University Advancement and Marketing



# Budget

---

**FERRIS STATE UNIVERSITY  
FY 2003-04 GENERAL FUND OPERATING BUDGET**

(AMOUNTS IN THOUSANDS)

<b><u>REVENUES</u></b>	<b><u>FY 2003-04 OPERATING BUDGET</u></b>
STATE APPROPRIATIONS	\$49,968
TUITION/FEES	75,613
OTHER REVENUES	<u>3,110</u>
TOTAL REVENUE	\$128,691
<b><u>EXPENDITURES</u></b>	
SALARY/WAGE/BENEFIT	\$92,733
OPERATING EXPENSE	28,457
STUDENT ASSISTANCE	6,657
EQUIPMENT	<u>844</u>
TOTAL EXPENDITURES	\$128,691
REVENUE/EXPENDITURE NET	0

Source: Office of Budgetary Planning & Analysis, General Fund Operating Budget FY-03/04

**BUDGET**

**FERRIS STATE UNIVERSITY  
REVENUE SUMMARY**  
(AMOUNTS IN THOUSANDS)

	AMOUNT	PERCENT
STATE APPROPRIATIONS	\$49,968	38.8%
TUITION AND FEES	75,613	58.8%
OTHER REVENUES	3,110	2.4%
TOTAL	\$128,691	

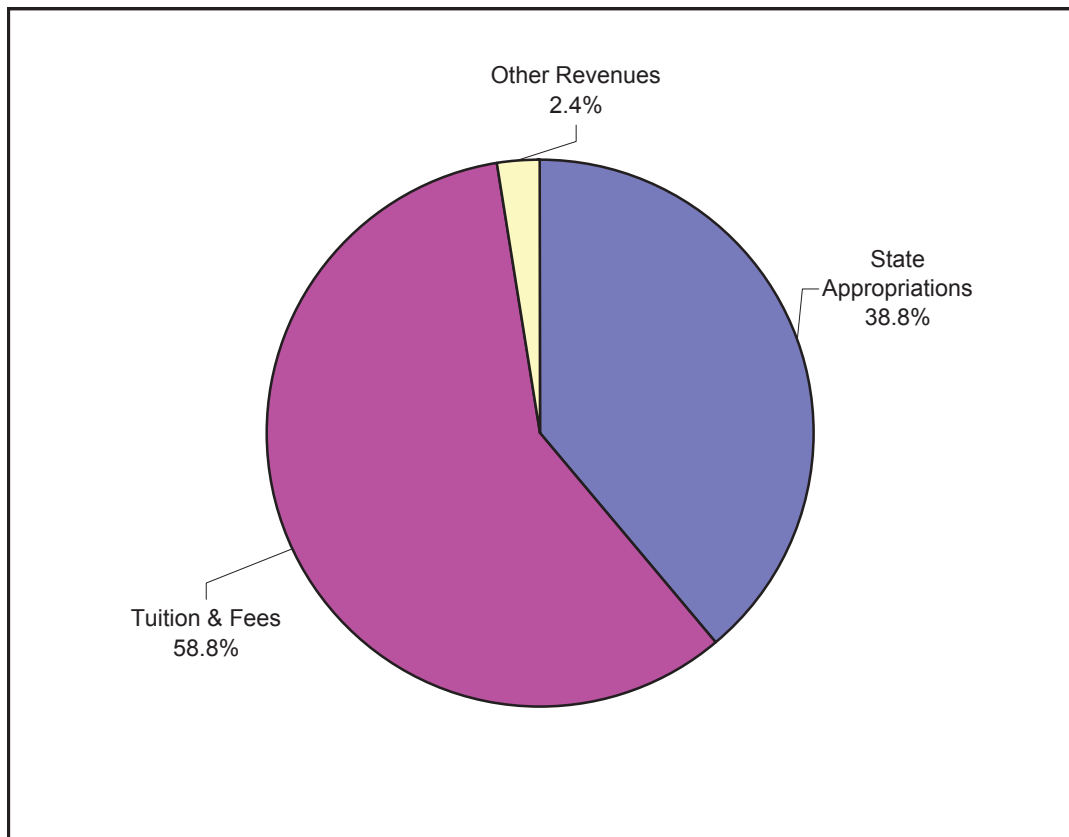

Source: Office of Budgetary Planning & Analysis, General Fund Operating Budget FY-03/04

**FERRIS STATE UNIVERSITY  
EXPENDITURE SUMMARY**  
(AMOUNTS IN THOUSANDS)

	AMOUNT	PERCENT
SALARY/WAGE/BENEFIT	\$92,733	72.1%
OPERATING EXPENSE	28,457	22.1%
STUDENT ASSISTANCE	6,657	5.1%
EQUIPMENT	844	0.7%
<b>TOTAL</b>	<b>\$128,691</b>	

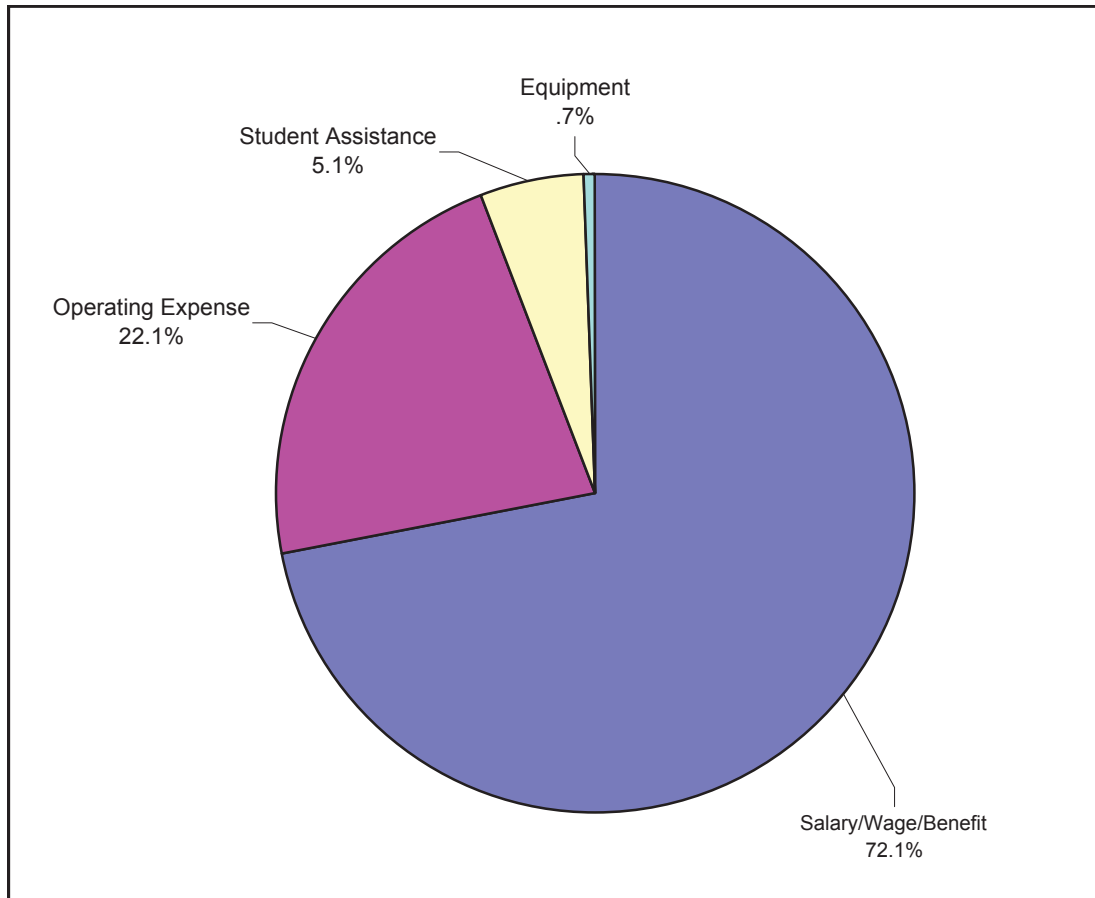

Source: Office of Budgetary Planning & Analysis, General Fund Operating Budget FY-03/04

# Facilities

---

**SUMMARY OF ALL CAMPUS FACILITIES OWNED OR RENTED  
BY FERRIS STATE UNIVERSITY**

<b>BUILDING</b>	<b>SQUARE FEET</b>	<b>CUBIC FEET</b>	<b>CONSTRUCTED OR IMPROVED</b>
<b>GENERAL FUNDED FACILITIES</b>			
ALUMNI BUILDING	34,600	510,000	1929
APPLIED TECHNOLOGY CENTER (RENTED)	223,000		
ARTS & SCIENCE COMMONS	79,259	1,054,984	1996-99
AUTOMOTIVE CENTER	77,000	1,235,400	1956-88
BISHOP HALL	50,900	480,600	1968-87
BUSINESS BUILDING	90,600	700,000	1970
CARILLON TOWER	100	4,900	1968
CONSTRUCTION TECHNOLOGY	75,299	1,358,200	1962, 2003
CREATIVE ARTS	7,200	93,900	1965
ELASTOMER/PLASTICS CENTER	43,392	510,555	1987-99
EWIGLEBEN SPORTS COMPLEX	76,600	1,280,806	1974-82-99
FLITE LIBRARY	173,484	2,081,800	2001
GENERAL SERVICES BLDG	27,143	490,330	1984-88
GROUPS FACILITIES	9,032	98,856	1979
HEALTH CENTER (50%)	9,200	91,250	1959-67
HEAVY EQUIPMENT TECH	52,000	1,188,000	1987
INSTR RESOURCE CENTER	54,700	630,000	1969
JOHNSON HALL	33,600	328,600	1959
KENDALL COLLEGE OF ART & DESIGN	92,344		
MCKESSY BARN	2,000	36,000	1989
MCKESSY HOUSE	2,800	23,000	1989-97
MUSIC CENTER	10,000	137,900	1962
PENNOCK HALL	50,900	480,600	1968-77
PHARMACY BUILDING	62,200	1,214,300	1972
POWER PLANT	19,900	421,900	1955-88
PRAKKEN BUILDING	42,100	503,900	1952
SCIENCE BUILDING	107,300	1,680,000	1955-67-97-99
STARR BUILDING	86,400	1,607,200	1962-96
STUDENT RECREATION CENTER	116,051	2,397,416	1962-99
SWAN BUILDING	131,600	1,685,400	1966-88
TIMME CENTER FOR STUDENT SERVICES	59,179	2,307,981	1967, 2002
TOP TAGGART (WHEELER PAVILION)	10,593	152,000	2001
VFS ALLIED HEALTH BLDG	67,400	1,493,800	1979
WEST BUILDING	23,700	292,500	1952-85
WEST COMMONS	19,800	269,300	1968, 2003
<b>TOTAL GENERAL FUNDED</b>	<b>2,021,376</b>	<b>26,841,378</b>	

Source: University Architect

# FACILITIES

## SUMMARY OF ALL CAMPUS FACILITIES OWNED OR RENTED BY FERRIS STATE UNIVERSITY

BUILDING	SQUARE FEET	CUBIC FEET	CONSTRUCTED OR IMPROVED
<b>NON-GENERAL FUNDED FACILITIES</b>			
BOND HALL	90,500	820,400	1966
BROPHY HALL	47,000	482,750	1962
CARLISLE HALL	47,200	423,000	1957
CLARK HALL	41,500	360,900	1960
CONFERENCE CENTER	25,238	380,000	1990
COPY CENTER	4,064	39,872	1969
COUNTY STORAGE (RENTED)	20,000	240,000	1989
CRAMER HALL	91,700	824,700	1969
EAST CAMPUS APARTMENTS	72,600	636,200	1955
HALLISY HALL	44,700	406,000	1958
HEALTH CENTER (50%)	9,200	91,250	1959-67
HELEN FERRIS HALL	44,300	383,000	1956
HENDERSON HALL	44,900	405,500	1965
HOLIDAY INN HOTEL	72,789	582,000	1990
ICE ARENA	69,460	980,570	1974-99
KATKE GOLF CART STORAGE	2,800	27,600	1984
KATKE GOLF CLUB HOUSE	6,178	49,424	2000
KATKE GOLF MAINTENANCE BLDG	3,200	44,800	1974
KNOLLCREST COMMONS	11,094	292,860	1961
MASSELINK COMPLEX	104,700	942,300	1955-58
MCNERNEY HALL	47,000	482,750	1962
MERRILL HALL	51,700	515,050	1961
MILLER HALL	47,382	444,245	1963
PICKELL HALL	50,400	468,600	1964
PUTERBAUGH HALL	46,400	436,400	1965
RACQUET BALL FACILITY	38,800	994,000	1980-87
RANKIN CENTER	109,100	1,385,900	1958-87
SOUTH CAMPUS APARTMENTS	53,200	466,400	1958
SOUTH COMMONS	32,460	400,217	1963-64-94
SOUTHWEST COMMONS	19,500	253,600	1965-86
SOUTHWEST POWER PLANT	2,200	33,200	1964
TAGGART HALL	47,800	450,600	1964
TECHNOLOGY TRANSFER CENTER	16,836	192,612	1985-87
TRAVIS HALL	51,700	515,050	1961
VANDERCOOK HALL	41,500	386,350	1957-98
WARD HALL	41,320	407,260	1963
WEST CAMPUS APARTMENTS	242,870	5,100,270	1995
WEST CAMPUS COMMUNITY BLDG	5,785	52,000	1996
WOMEN'S SOFTBALL FACILITY	1,008	25,200	2001
<b>TOTAL NON-GENERAL FUNDED</b>	<b>1,800,084</b>	<b>21,422,830</b>	
<b>GRAND TOTAL</b>	<b>3,821,460</b>	<b>48,264,204</b>	

Source: University Architect

Michigan  
Public University  
Comparisons

---



## MICHIGAN PUBLIC UNIVERSITY COMPARISONS

### ENROLLMENT MICHIGAN PUBLIC UNIVERSITIES

	<u>Fall 2003</u>	<u>Fall 2002</u>	<u>Fall 2001</u>	<u>Fall 2000</u>	<u>Fall 1999</u>
Central Michigan University	28,003	24,730	24,492	23,877	22,956
Eastern Michigan University	NA	24,505	24,521	23,517	23,580
<b>Ferris State University</b>	<b>11,822</b>	<b>11,074</b>	<b>10,930</b>	<b>9,847</b>	<b>9,668</b>
Grand Valley State University	21,524	20,407	19,762	18,579	17,452
Lake Superior State University	3,259	3,322	3,218	3,085	3,244
Michigan State University	44,542	44,937	44,227	43,366	43,038
Michigan Tech University	6,538	6,597	6,582	6,336	6,321
Northern Michigan University	9,326	9,004	8,557	8,401	8,128
Oakland University	16,576	16,059	15,875	15,235	14,726
Saginaw Valley State University	9,168	9,189	8,936	8,622	8,383
University of Michigan - Ann Arbor	39,031	38,618	38,090	37,480	37,437
University of Michigan - Dearborn	9,022	8,725	8,381	8,484	8,215
University of Michigan - Flint	6,152	6,434	6,397	6,316	6,524
Wayne State University	33,091	31,167	31,040	30,408	31,025
Western Michigan University	29,178	29,732	28,931	28,657	27,744

Source: President's Council Enrollment Report

# MICHIGAN PUBLIC UNIVERSITY COMPARISONS

## Full Year-Equated Students FY 2003

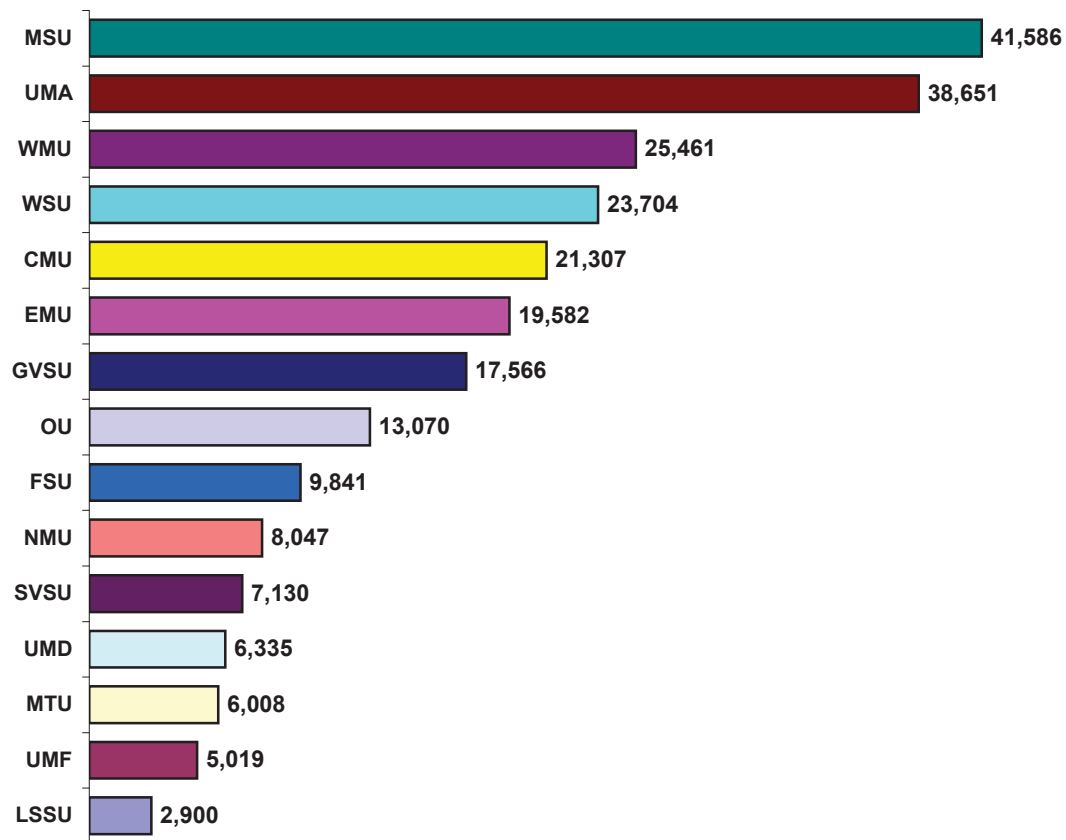

## Five Year Trend

	FY '99	FY '00	FY '01	FY '02	FY '03
<i>LSSU</i>	2,823	2,779	2,749	2,819	2,900
<i>UMF</i>	5,086	5,050	4,954	5,056	5,019
<i>MTU</i>	6,067	6,109	5,887	5,916	6,008
<i>UMD</i>	5,701	5,773	5,973	6,062	6,335
<i>SVSU</i>	5,890	6,277	6,632	6,857	7,130
<i>NMU</i>	6,999	7,133	7,396	7,718	8,047
<i>FSU</i>	8,512	8,527	8,979	9,568	9,841
<i>OU</i>	10,938	11,359	11,970	12,619	13,070
<i>GVSU</i>	13,651	14,477	15,512	16,779	17,566
<i>EMU</i>	18,038	18,539	18,657	19,256	19,582
<i>CMU</i>	18,813	19,438	20,349	20,961	21,307
<i>WSU</i>	23,234	23,095	22,811	23,754	23,704
<i>WMU</i>	21,633	22,833	23,693	24,906	25,461
<i>UMA</i>	36,675	37,134	37,026	37,998	38,651
<i>MSU</i>	39,666	39,455	40,060	40,936	41,586

Source: Office of Budgetary Planning & Analysis

### Student to Faculty Ratio FY 2003

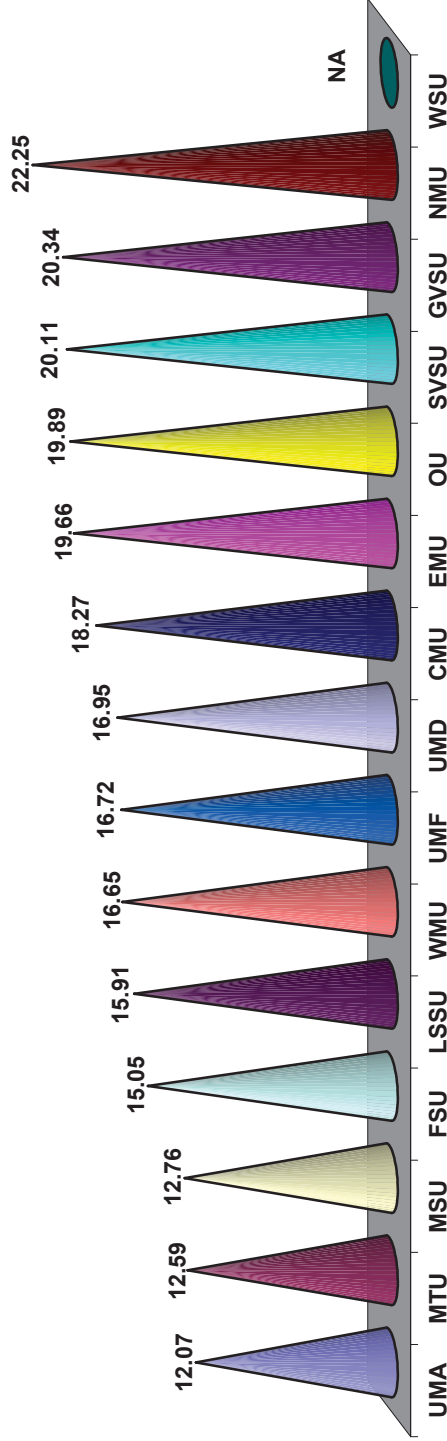

### Five Year Trend

	FY '99	FY '00	FY '01	FY '02	FY '03
UMA	12	12	11.37	11.2	12.07
MTU	13	14	12.4	13.04	12.59
MSU	12	12	12.01	12.33	12.76
FSU	16	16	15.61	15.38	15.05
LSSU	13	17	16.26	15.66	15.91
WMU	16	17	15.01	15.08	16.65
UMF	18	18	16.65	17.74	16.72
UMD	16	16	16.26	16.19	16.95
CMU	20	19	18.65	18.62	18.27
EMU	19	19	19.05	19.63	19.66
OU	20	20	19.6	19.99	19.89
SVSU	19	17	19.3	20.96	20.11
GVSU	20	19	18.02	18.59	20.34
NMU	20	20	20.86	21.22	22.25
WSU	11	11	10.99	11.5	n/a

# MICHIGAN PUBLIC UNIVERSITY COMPARISONS

## BUDGETARY PLANNING AND ANALYSIS SUMMARY OF 2003-04 TUITION/FEES AND ROOM/BOARD MICHIGAN PUBLIC UNIVERSITIES

	<u>FY-04</u> <u>TUITION</u>	<u>TUITION</u> <u>RANK</u>	<u>FY-04</u> <u>RM/BRD</u>	<u>ROOM/</u> <u>BOARD</u> <u>RANK</u>	<u>FY-04</u> <u>TOTAL</u> <u>COST</u>	<u>TOTAL</u> <u>COST</u> <u>RANK</u>
University of Michigan	8,481	1	6,704	1	15,185	1
Michigan Tech	7,440	2	5,795	9	13,235	2
<b>Ferris State</b>	<b>6,044</b>	<b>4</b>	<b>6,326</b>	<b>4</b>	12,370	3
Michigan State	7,088	3	5,230	13	12,318	4
Western Michigan	5,795	6	6,496	3	12,291	5
Wayne State	5,693	7	6,500	2	12,193	6
Eastern Michigan	5,627	8	5,850	8	11,477	7
Lake Superior	5,454	11	5,993	5	11,447	8
Grand Valley	5,566	9	5,768	11	11,334	9
Central Michigan	5,218	13	5,924	6	11,142	10
Oakland	5,495	10	5,540	12	11,035	11
Northern Michigan	5,110	14	5,894	7	11,004	12
Saginaw Valley	4,799	15	5,786	10	10,585	13
UM - Flint	5,312	12				
UM - Dearborn	5,839	5				
 UNWEIGHTED AVERAGE	 5,931		 6,484		 12,968	

Source: Presidents Council, State Universities of Michigan  
December 2003

## Annual Tuition and Required Fees FY 2003

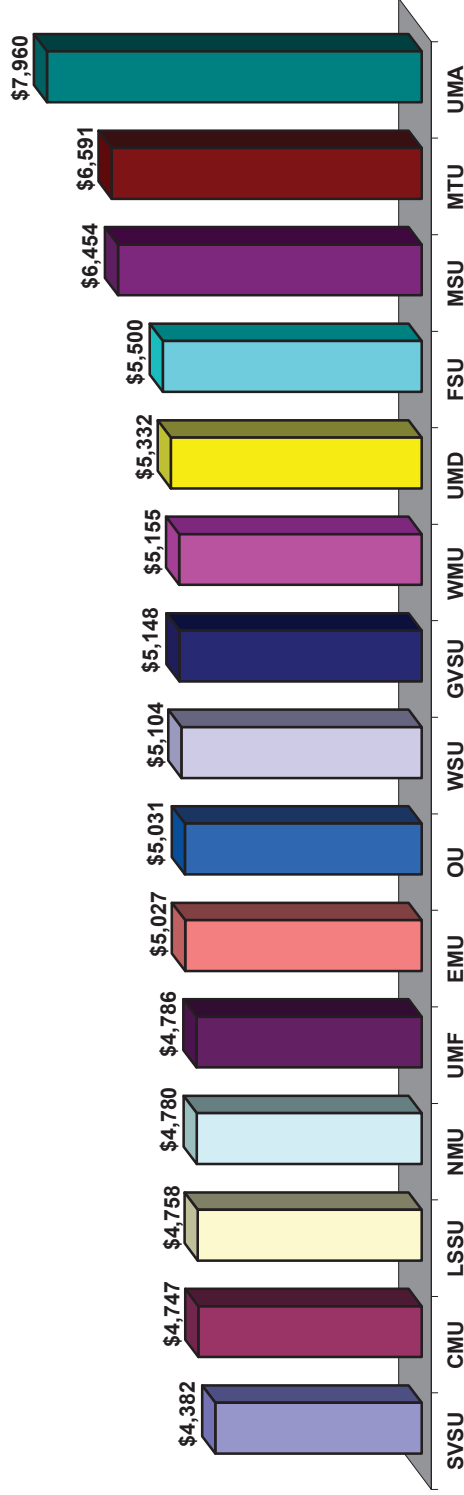

## Five Year Trend

	FY '99	FY '00	FY '01	FY '02	FY '03
SVSU	\$3,526	\$3,512	\$3,608	\$3,897	\$4,382
CMU	3,627	3,630	3,775	4,247	4,747
LSSU	3,726	4,034	4,014	4,334	4,758
NMU	3,055	3,146	4,004	4,357	4,780
UMF	3,723	3,830	3,946	4,364	4,786
EMU	3,746	3,736	3,887	4,603	5,027
OU	4,171	4,167	4,279	4,638	5,031
WSU	4,129	4,127	4,291	4,679	5,104
GVSU	4,006	4,184	4,351	4,745	5,148
WMU	4,141	4,147	4,304	4,730	5,155
UMD	4,274	4,516	4,492	5,088	5,332
FSU	3,998	4,118	4,284	5,070	5,500
MSU	5,326	5,255	5,473	5,912	6,454
MTU	4,463	4,766	4,773	6,101	6,591
UMA	6,489	6,735	6,926	7,375	7,960

### Annual Room and Board Costs FY 2003

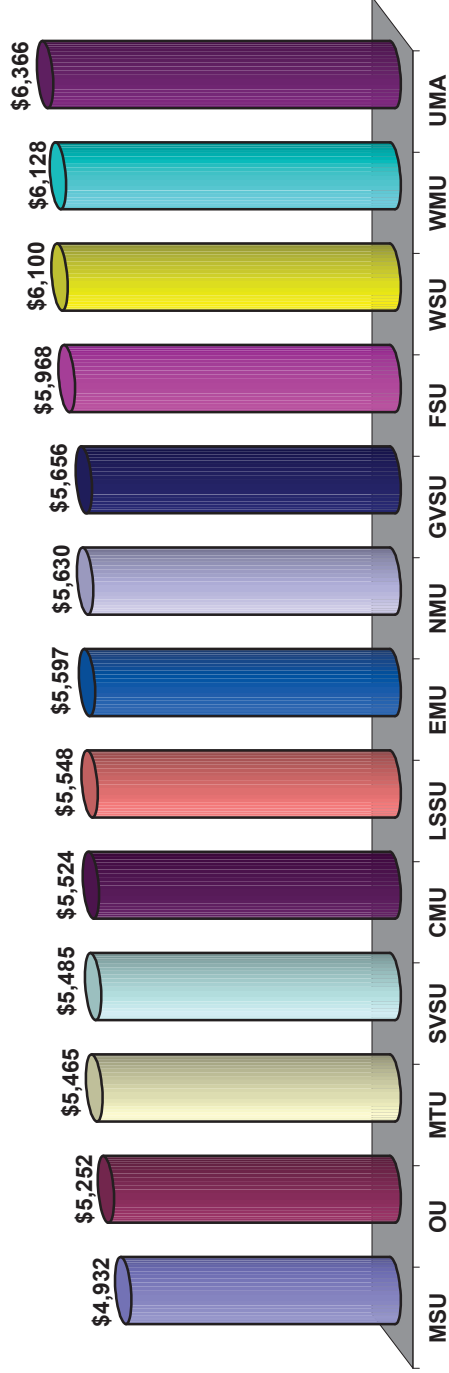

### Five Year Trend

	FY '99	FY '00	FY '01	FY '02	FY '03
MSU	\$4,172	\$4,298	\$4,472	\$4,678	\$4,932
OU	4,555	4,715	4,833	4,978	5,252
MTU	4,590	4,726	4,917	5,201	5,465
SVSU	4,590	4,800	5,015	5,200	5,485
CMU	4,480	4,620	4,828	5,220	5,524
LSSU	4,738	4,930	5,078	5,281	5,548
EMU	4,660	4,842	5,031	5,268	5,597
NMU	4,468	4,640	4,976	5,436	5,630
GVSU	4,840	4,910	5,030	5,380	5,656
FSU	4,966	5,110	5,258	5,628	5,968
WSU	n/a	n/a	n/a	n/a	6,100
WMU	4,591	4,831	5,073	5,517	6,128
UMA	5,488	5,614	5,780	6,068	6,366

# MICHIGAN PUBLIC UNIVERSITY COMPARISONS

## Faculty to Administrator Ratio FY 2003

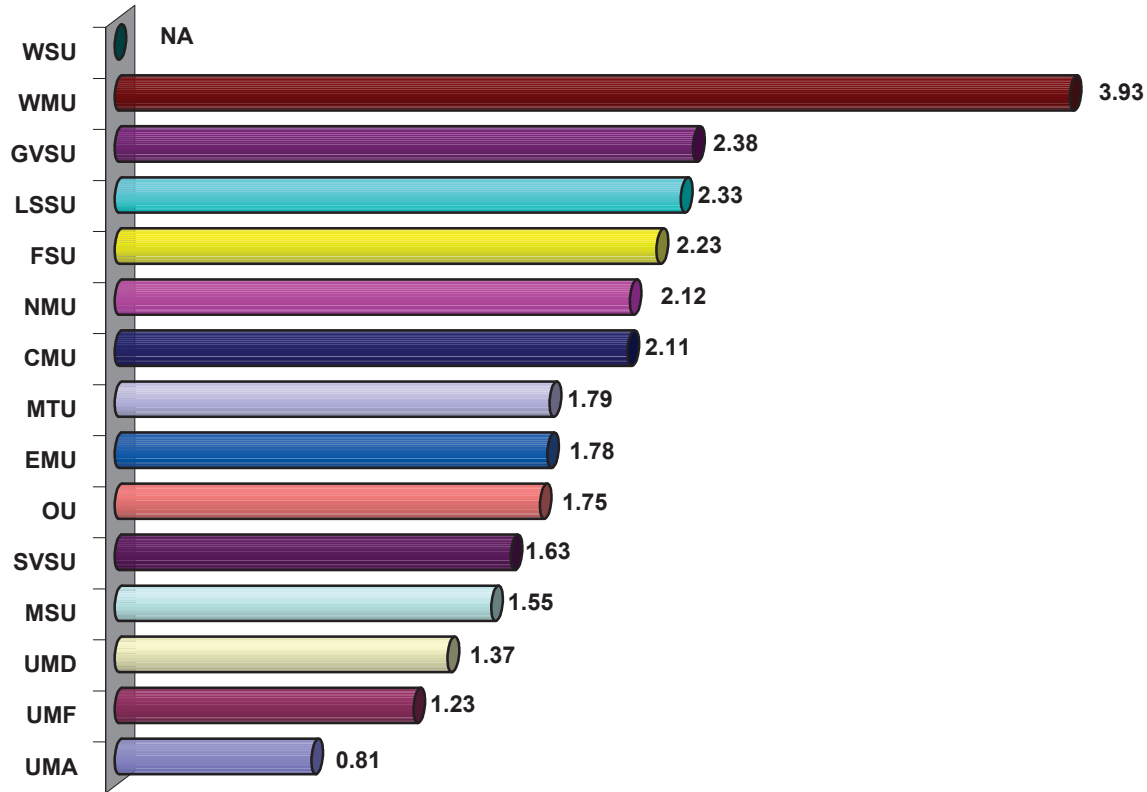

## Five Year Trend

	FY '99	FY '00	FY '01	FY '02	FY '03
<i>UMA</i>	1.16	1.04	0.92	0.86	0.81
<i>UMF</i>	1.06	1.49	2.13	1.72	1.23
<i>UMD</i>	1.6	1.46	1.42	1.41	1.37
<i>MSU</i>	1.92	1.57	1.57	1.55	1.55
<i>SVSU</i>	1.78	2.02	1.81	1.58	1.63
<i>OU</i>	1.89	2.19	2.07	2.08	1.75
<i>EMU</i>	3.25	1.87	1.87	1.77	1.78
<i>MTU</i>	1.65	1.43	1.72	1.69	1.79
<i>CMU</i>	1.86	1.88	2.11	2.16	2.11
<i>NMU</i>	2.23	2.34	2.24	2.23	2.12
<i>FSU</i>	2.8	2.16	1.86	2.25	2.23
<i>LSSU</i>	2.57	2.57	2.59	2.22	2.33
<i>GVSU</i>	2.87	2.58	2.71	2.55	2.38
<i>WMU</i>	2.8	2.67	3.8	3.75	3.93
<i>WSU</i>	2.39	2.28	2.15	2.14	n/a

Source: Office of Budgetary Planning & Analysis

## Instructional Cost (Spending) per Student FY 2003

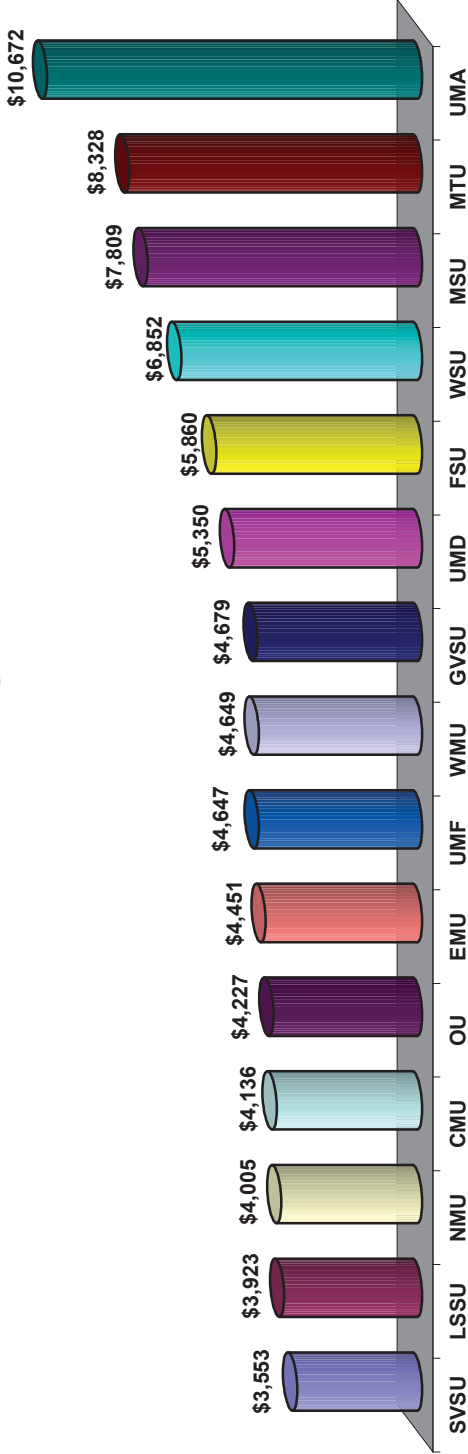

## Five Year Trend

	FY '99	FY '00	FY '01	FY '02	FY '03
SVSU	\$3,166	\$3,263	\$3,599	\$2,968	\$3,553
LSSU	3,505	4,357	3,771	3,680	3,923
NMU	4,079	4,186	4,524	4,078	4,005
CMU	3,455	3,759	3,759	3,814	4,136
OU	4,089	4,125	4,155	4,236	4,227
EMU	3,753	3,945	3,995	4,113	4,451
UMF	3,731	4,142	4,374	4,598	4,647
WMU	4,030	4,174	4,383	4,667	4,649
GVSU	3,832	4,024	4,288	4,367	4,679
UMD	4,339	4,532	4,585	5,032	5,350
FSU	5,048	5,215	5,376	5,506	5,860
WSU	6,392	6,320	6,943	7,166	6,852
MSU	6,796	7,051	7,376	7,724	7,809
MTU	6,981	7,306	8,276	8,090	8,328
UMA	8,877	9,439	10,019	10,240	10,672



### State Appropriations per FYES FY 2003

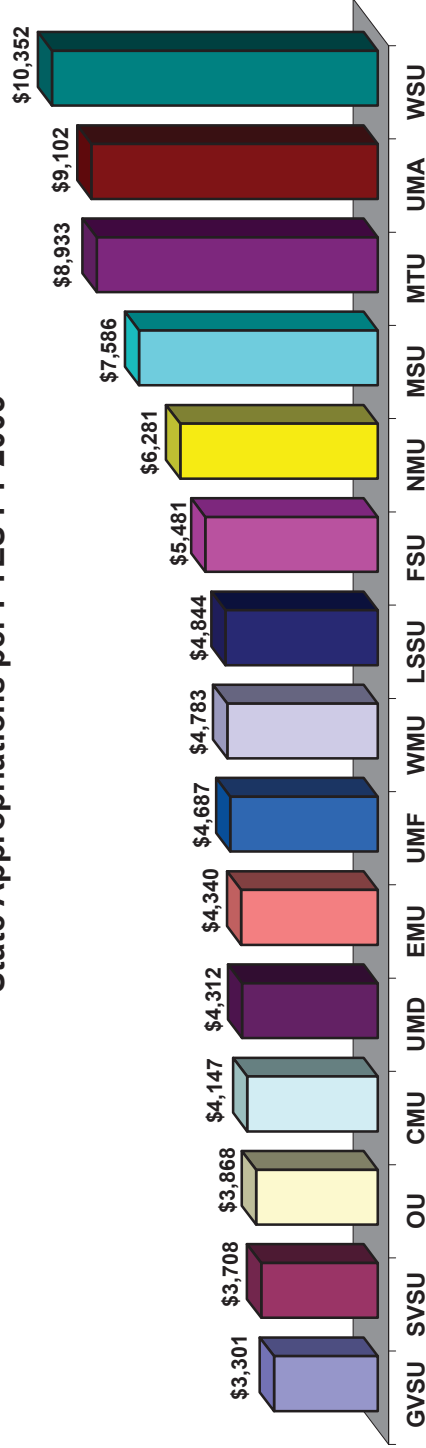

### Five Year Trend

	FY '99	FY '00	FY '01	FY '02	FY '03
GVSU	\$3,681	\$3,779	\$3,808	\$3,582	\$3,301
SVSU	3,918	3,976	4,063	3,995	3,708
OU	4,053	4,281	4,305	4,151	3,868
CMU	3,941	4,140	4,351	4,294	4,147
UMD	4,264	4,547	4,617	4,618	4,312
EMU	4,428	4,502	4,629	4,551	4,340
UMF	4,141	4,473	4,788	4,760	4,687
WMU	5,154	5,103	5,228	5,046	4,783
LSSU	4,886	3,943	5,115	5,062	4,844
FSU	4,945	6,229	6,094	5,803	5,481
NMU	6,751	6,844	6,931	6,739	6,281
MSU	7,232	7,701	8,017	7,963	7,586
MTU	8,080	8,487	9,248	9,338	8,933
UMA	8,995	9,300	9,674	9,568	9,102
WSU	9,885	10,308	10,958	10,678	10,352

Source: Office of Budgetary Planning & Analysis

### Financial Aid as % of Total General Fund Spending FY 2003

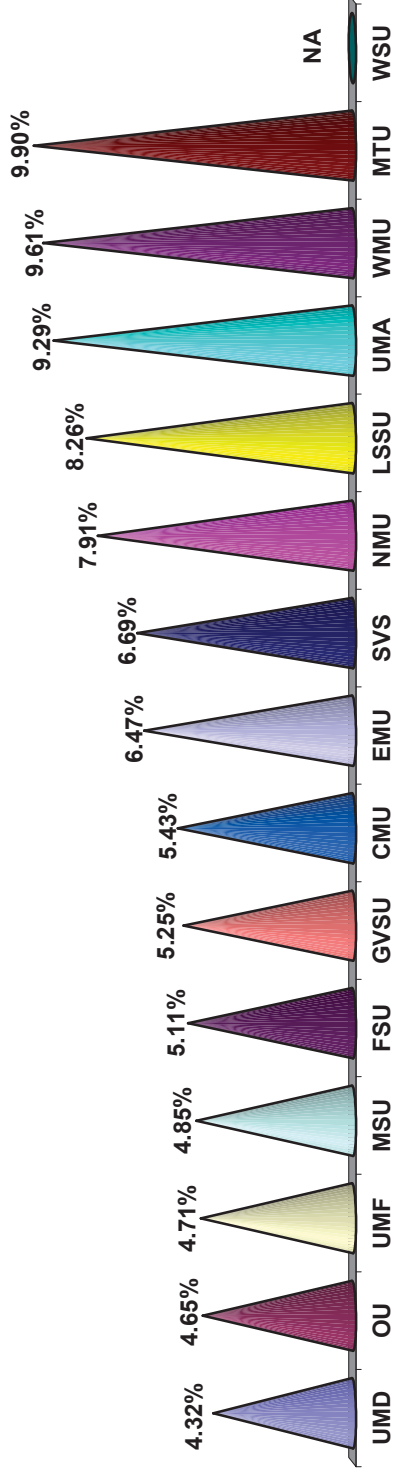

### Five Year Trend

	FY '99	FY '00	FY '01	FY '02	FY '03
UMD	3.40%	3.40%	3.50%	3.61%	4.32%
OU	4.50%	5.10%	4.85%	4.74%	4.65%
UMF	5.30%	4.70%	4.77%	4.55%	4.71%
MSU	4.80%	4.90%	4.86%	4.69%	4.85%
FSU	3.10%	3.70%	4.07%	5.65%	5.11%
GVSU	5.40%	4.90%	4.07%	4.86%	5.25%
CMU	4.70%	4.10%	4.53%	4.89%	5.43%
EMU	5.50%	5.50%	6.04%	6.44%	6.47%
SVS	5.50%	5.60%	5.33%	6.11%	6.69%
NMU	5.70%	6.10%	6.64%	7.23%	7.91%
LSSU	7.20%	7.30%	7.74%	7.30%	8.26%
UMA	9.60%	10.00%	8.98%	9.41%	9.29%
WMU	8.60%	8.50%	2.78%	6.50%	9.61%
MTU	11.50%	11.70%	10.02%	9.36%	9.90%
WSU	4.60%	5.80%	3.96%	4.54%	n/a

## Instruction as a % of Total General Fund Spending FY 2003

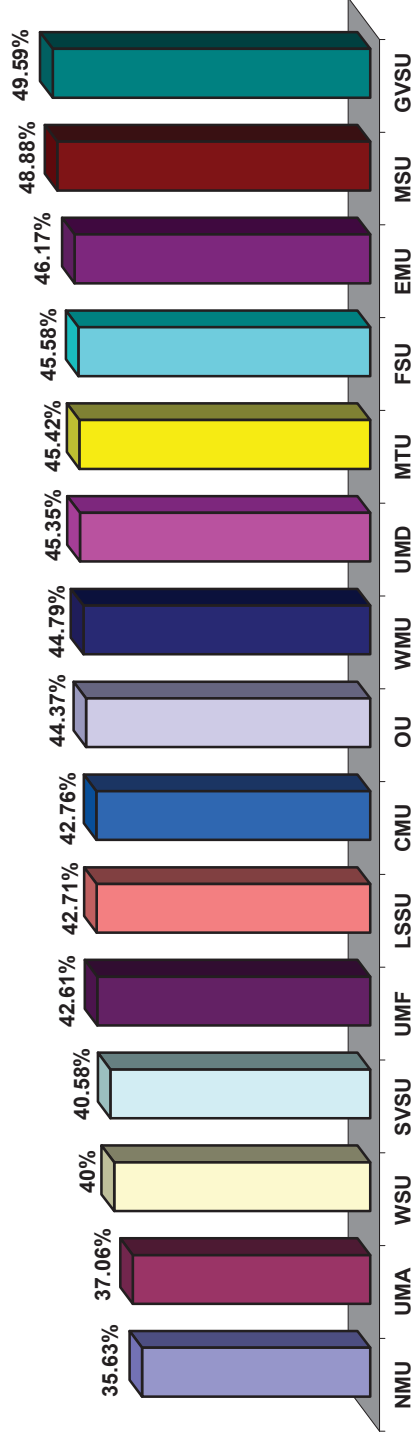

### Five Year Trend

	FY '99	FY '00	FY '01	FY '02	FY '03
NMU	39.42%	40.09%	40.24%	36.09%	35.63%
UMA	37.09	36.68	36.27	35.97	37.06
WSU	44.9	39.94	40.55	40.12	40
SVSU	41.23	41.12	41.72	36.12	40.58
UMF	50.03	44.68	45.88	45.74	42.61
LSSU	40.26	47.2	41.57	37.83	42.71
CMU	42.82	42.09	42.49	41.59	42.76
OU	46.11	45.82	44.11	45.05	44.37
WMU	41.54	42.28	47.61	45.35	44.79
UMD	45.13	42.99	43.06	44.31	45.35
MTU	45.81	46.02	46.05	44.12	45.42
FSU	49.29	45.26	43.39	44.26	45.58
EMU	45.11	46.39	44.97	44.28	46.17
MSU	49.82	48.62	48.84	48.83	48.88
GVSU	47.12	46	46.46	47.31	49.59

## Plant Spending as a % of Total General Fund Spending FY 2003

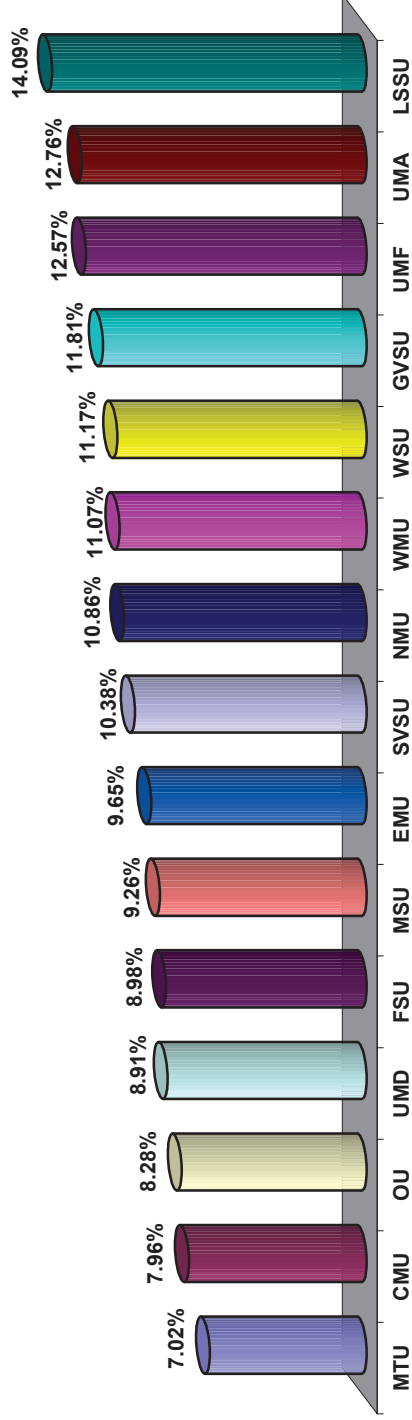

### Five Year Trend

	FY '99	FY '00	FY '01	FY '02	FY '03
MTU	8.20%	8.40%	8.53%	7.49%	7.02%
CMU	10.80%	8.20%	8.59%	9.44%	7.96%
OU	8.70%	9.30%	9.54%	9.77%	8.28%
UMD	10.30%	8.60%	8.74%	9.41%	8.91%
FSU	9.20%	9.00%	10.43%	9.97%	8.98%
MSU	9.10%	9.40%	9.45%	9.43%	9.26%
EMU	9.60%	9.20%	8.77%	9.40%	9.65%
SVSU	10.30%	10.20%	9.83%	11.16%	10.38%
NMU	11.00%	11.40%	11.18%	10.90%	10.86%
WMU	11.20%	11.60%	12.15%	10.54%	11.07%
WSU	11.20%	11.20%	11.19%	8.52%	11.17%
GVSU	11.00%	11.20%	11.40%	10.98%	11.81%
UMF	6.40%	9.50%	12.42%	12.20%	12.57%
UMA	13.40%	13.20%	13.39%	12.67%	12.76%
LSSU	15.90%	11.80%	13.29%	12.63%	14.09%