

Academic Senate
Agenda for the Meeting of
April 5, 2011
West Campus Community Center
10:00 – 11:45 a.m.

1. Call to Order and Roll Call
2. Approval of Minutes
 - A. March 1, 2011
3. Open Forum
4. Reports
 - A. Senate President – Douglas Haneline
 - B. Senate Vice President – Michael Berghoef
 - C. Senate Secretary – Sandy Alspach
5. Committee Reports
 - A. HLC Update – Robbie Teahen
 - B. University Curriculum Committee – Leonard Johnson
 - C. General Education Task Force – Don Flickinger
 - D. Student Government – Morgan Toms
 - E. Academic Senate Election Results – Kent Sun
 - F. Conversations with the Senate - Determining Appropriate Course Caps – J. Rumpf

Roll Call

6. Old Business
 - A. Academic Program Review Recommendations – M. Wagenheim
7. New Business
 - A. Task Force Reviewing Academic Senate Committees Recommendation – Heaphy/Skrocki
 - B. Leadership and Project Management Minor – L. Johnson
 - C. Internet Course Listing Policy – J. Nystrom
8. Announcements
 - A. FSU President - David Eisler
 - B. Provost – Fritz Erickson
 - C. Senate President – Douglas Haneline
9. Open Forum
10. Adjournment

HLC/ Senate Meeting: Tuesday, April 19, 2011, at 10 am in the WCCC (tentative)

Next Regular Senate Meeting: Tuesday, April 26, 2011, at 10 am in the WCCC

DRAFT

**Ferris State University
Academic Senate Meeting
March 1, 2011
West Campus Community Center**

Minutes

I.	Action Items	
	A.	The minutes of February 1, 2011 were approved without objection. (Jewett, Brandy)
	B.	The Senate voted unanimously to revise the Associate Degree in Dental Hygiene . (Alspach, Daugherty)
	C.	After discussion, the Senate voted to close the Associate Degree in Ornamental Horticulture Technology. (Abbasabadi, Nagel)
	D.	With several abstentions, the Senate voted to approve an Undergraduate Project Management Certificate. (Heaphy, Nagel)

Attendance

Senators attending	Abbasabadi, Alspach, Berghoef, Bokina-Lashaway, Brandy, Colley, Compton, Cook, Dakkuri, Daugherty, Drake, Fox, Gillespie, Haneline, Hanna, Heaphy, Isler, Jewett, Joyce, Klatt, Liszewski, Lukusa Barnett, Maike, Marion, McNulty, Nagel, Nash, Prakasam, Rewers, Reynolds, Sanderson, Skrocki, Sun, Taylor, Thapa, Wagenheim
Senators absent with cause	Boncher, Griffin, Luplow
Ex Officio and Guests	Erickson, Teahen, Flickinger, Cron, Hill, Johnston, McKean, Nicol, L. Johnson (UCC), F. Heck (GETF), D. Balmer (Student Government), S. Balkema (Higher Learning Commission team), C. Quigley, L. Schult, B. Ciamitaro, K. Beistle, J. Urbanik, K. Strasser

See the Narrative for Reports and Announcements.

Narrative

The meeting was called to order at 10:00

The Minutes of the January 11, 2011 were approved without objection.

Regarding discussion of assessment tools, Dean Hill offered to provide lists of students completing the IDEA form to instructors before grades close at the end of the semester. There is no mechanism for making names available to instructors of students completing online SAI forms before grades close.

II.	Open Forum: the Senate offered "get well wishes" to Dave Winger.	
III.	Reports	
	A.	President Haneline had no report at this time.
	B.	Vice President Berghoef reported that the Student Government appreciates members of the Senate Executive Committee attending their meetings. He asked Senators to encourage students to consider running for election to the Student Government. He reported that he had met with co-chairs Heaphy and Skrocki to discuss the results of the ad hoc Task Force on Senate Committees in preparation for their report later at this meeting.
	C.	Secretary Alspach added to VP Berghoef's observation that Student Government meetings are open to the public and she encouraged Senators to attend and listen to the concerns and activities of the student body. She reminded Senators visiting Student Government that it is a courtesy to speak to the SG President before the meeting to request time to make any

		announcement during the Hearing of the Public period at the beginning of the meeting (similar to our Open Forum).
IV.	Committee Reports	
	A.	Sandy Balkema reported on preparations for the Higher Learning Commission visit. She showed Senators a final printed copy of the report and encouraged them to examine the pdf version posted on the HLC link on the Ferris website, with a special eye to any references to Academic Senate.
		She announced that the names of the visiting team had not been finalized, but the team is beginning to schedule their visit. She reminded Senators that there will be a Senate meeting on April 19 with several members of the team. She said that the HLC steering committee is compiling a list of the kinds of questions visiting teams typically ask so that we can be prepared to respond appropriately.
		She reported that the communications campaign is gearing up and pointed our attention to the "potty posters" highlighting various aspects of the Mission and Core Values and to the postings on MyFSU.
	B.	Leonard Johnson reported the work of the University Curriculum Committee in February, including three proposals on the agenda for today, and answered questions.
		There was discussion about the proposed Philosophy course in Applied Ethics.
		Johnson noted that the UCC had received information about 11 new experimental courses. There was discussion about the use of the experimental x90 number to pre-test the viability of new courses. Provost Erickson noted that he depended on faculty reviews to assure the integrity of these experimental courses, but approval of additions to the curriculum would be based on resource availability as well.
	C.	Sens. Heaphy and Skrocki reported for the Task Force reviewing Senate Committees.
		Sen. Skrocki reviewed the charge given to the ad hoc committee and the process the committee had followed to meet their charge. She acknowledged the members of the committee: David Marion (COB), George Nagel (AS), Roger Daugherty (AHS), Michelle Johnston (AA) and ex-officio Matt Pinter (COB).
		Sen. Heaphy explained the rubric the committee used to assess Senate committees, showed examples of committee structures within the University and the Academic Senate and previewed the recommendations that would be addressed in New Business.
		President Haneline thanked the committee for their diligence.
	D.	Don Flickinger reported for the General Education Task Force.
		The Task Force will hold two Town Hall meetings: March 21 and March 22, to make final inputs to the Outcomes for General Education. The goal is to ask for Senate support at the April 5 meeting.
		He encouraged Senate participation in the Town Hall process and welcomed feedback at heckf@ferris.edu .
		Pres. Haneline reminded Senators that the proposed Outcomes will be open for general discussion, but not "wordsmithing" on the floor of the Senate. During the next year, the GETF will address how students can meet the Outcomes through multiple activities, not just coursework.
		There was general discussion of the Outcomes. Of special concern was that General Education be viewed as the providence of the entire University, not any specific area.
	E.	Danielle Balmer reported from Student Government. She introduced Danielle Shin from Allied Health Sciences who was observing the Academic Senate meeting.
		She announced the 10 th annual WILL conference on the theme "Breaking Barriers" will be held on March 15 at the Holiday Inn, in collaboration with You Beautiful Black Woman (YBBW). This conference includes keynote speakers from faculty, staff and alumni as well as break-out discussion sessions.

		She reminded Senators that April 9 is the Big Event. Student applications to participate are due March 19. She noted that student volunteers do not have to be members of a Recognized Student Organization to participate.
		She reported that Ferris SG members had attended the state Student Associations of Michigan (SAM) conference. There are plans to bus Ferris students to Lansing on March 24 to show concern about plans to cut state funding to higher education.
	F.	Sen. Sun, chair of the Senate Elections Committee, reported that nominations for Academic Senate are due Friday. He expressed concern that some colleges lacked sufficient candidates for the open positions available, and encouraged Senators to recruit.
	G.	Sen. Cook and John Urbanik, Chief Technology Officer, reported from the EMAT (E-Learning Management Advisory Team). They noted that there had been low attendance at focus group sessions held by this committee in February. Sen. Cook asked to see hands of Senators engaged in fully online or blended course instruction. More than half of the Senators reported.
		Dean Nicol facilitated a brief focus group with the Academic Senate. Several issues were raised.
		While online instruction provides opportunity for some Ferris students to complete their degrees, there is concern about course “caps” and faculty preparation for effective teaching in the boundary-less class environment. A key issue is whether faculty can choose to teach online or are assigned to these classes.
		Urbanik sought guidance about how to provide effective technology support for online instruction. Several issues were raised about availability of technical support and reliability of hardware and software.
V.	Old Business	
	A.	Jim Nystrom, chair of the Senate Academic Policy and Standards Committee, proposed that the Senate endorse the Academic Affairs Policy Letter dated February 2010, “Student Complaint Policy”, with recommended changes and after identified concerns are addressed. After lengthy discussion, the Question was called and passed with one dissenting voice (Nagel, Dakkuri). The motion to endorse passed (Dakkuri, Jewett).
		Pres. Haneline answered the question about whether faculty members have a complaint policy by referring the Senator to the “Employee Complaint Policy” managed by the Ferris Faculty Association.
VI.	New Business	
	A.	The Senate voted unanimously to accept the recommendation of the University Curriculum Committee revise the Associate Degree in Dental Hygiene . (Alspach, Daugherty)
	B.	After discussion, the Senate voted to close the Associate Degree in Ornamental Horticulture Technology. (Abbasabadi, Nagel)
	C.	With several abstentions, the Senate voted to approve an Undergraduate Project Management Certificate. (Heaphy, Nagel)
		In the interest of time, Pres. Haneline moved consideration of the Academic Program Review Council recommendations to the April meeting.
VII.	Announcements	
	A.	Provost Erickson reported on the process and progress of the Academic Core Review Team. He thanked Pres. Haneline for agreeing to co-lead the committee with Brian Craig, welcomed new member Kim Wilbur and promised that Marilyn Beamish would be posting minutes. He promised that the list of “rumors” would be forthcoming. He shared his experience meeting with a grants consultant, who complimented the work

		being accomplished at Ferris “in spite of our best efforts to support people doing so.” He encouraged faculty to continue to pursue grants and promised to become more intentional in supporting these pursuits.
VII. Open Forum		
	A.	Sen. Nagel reiterated the call for the General Education Task Force to encourage interdisciplinary and co-curricular opportunities to meet the Outcomes presented.
	B.	Sen. Dakkuri requested that the Senate Executive Committee discuss inviting Bob Loesch to attend meetings to consult on parliamentary issues.
	C.	Leonard Johnson invited Senators to attend the SPARC (Strategic Planning and Resource Council) meeting on March 15 from 3:00 to 5:00 pm in West Campus Community Center.
	D.	Sen. Marion encouraged Senators to reply to the EMAT survey.
The meeting was adjourned at 11:45. (Heaphy, Abbasabadi)		

Sandy Alspach
Secretary

Douglas Haneline
President



COMMISSION STATEMENT ON ASSESSMENT OF STUDENT LEARNING

By adopting a formal position statement for the Commission, the Board of Trustees explains the premises on which it creates certain policies. Position statements, therefore, amplify the intent of policies and are not policies in and of themselves. Within the position statement, the Board points to relevant policies. Implementation of those policies, therefore, should honor the fundamental intent established by the Board in its formal position statement.

The Commission posited in October 1989 that assessment of student academic achievement is an essential component of every organization's effort to evaluate overall effectiveness. The experience of the past fourteen years has demonstrated that it is key to improving student learning. Assessment of student academic achievement is fundamental for all organizations that place student learning at the center of their educational endeavors.

Among the public's many expectations of higher education, the most basic is that students will learn, and in particular that they will learn what they need to know to attain personal success and fulfill their public responsibilities in the Twenty-first Century. The focus has moved from considering resources as primary evidence of the quality of education to expecting documentation of student learning. An organization's focus on achieved student learning is critical not only to promoting and improving effective curricular and cocurricular learning experiences and to providing evidence of the quality of educational experiences and programs, but also to enhancing the public's perception of the value of higher education.

The Commission appreciates that effective assessment can take a variety of forms and involve a variety of processes. However, faculty members, with meaningful input from students and strong support from the administration and governing board, should have the fundamental role in developing and sustaining systematic assessment of student learning. Their assessment strategy should be informed by the organization's mission and include explicit public statements regarding the knowledge, skills, and competencies students should possess as a result of completing course and program requirements; it also should document the values, attitudes, and behaviors faculty expect students to have developed. Moreover, while strong assessment should provide data that satisfy any externally mandated accountability requirements, its effectiveness in improving student learning relies on its integration into the organization's processes for program review, departmental and organization planning, and unit and organizational budgeting.

An organization's commitment to and capacity for effective assessment of student learning will figure more prominently than ever in the accreditation relationship established between the Commission and that organization. The Criteria for Accreditation, the Core Components, and the Examples of Evidence adopted by the Commission in 2003 forge important new links between assessment of student learning and accreditation. More than just an effective strategy for accountability or an effective management process for curriculum improvement, assessment of student achievement is essential for each higher learning organization that values its effect on the learning of its students. Therefore, an organization committed to understanding and improving the learning opportunities and environments it provides students will be able to document the relationship between assessment of and improvement in student learning.



STUDENT LEARNING, ASSESSMENT, AND ACCREDITATION

Among the public's many expectations of higher education, the most basic is that students will learn, and in particular that they will learn what they need to know to attain personal success and fulfill their public responsibilities in a global and diverse society. Student learning is central to all higher education organizations; therefore, these organizations define educational quality--one of their core purposes--by how well they achieve their declared mission relative to student learning. A focus on achieved student learning is critical not only to a higher education organization's ability to promote and improve curricular and co-curricular learning experiences and to provide evidence of the quality of educational experiences and programs, but also to fulfill the most basic public expectations and needs of higher education.

In October 1989, the Commission first posited that assessment of student learning is an essential component of every organization's effort to evaluate overall organizational effectiveness. In February 2003, The Higher Learning Commission adopted a newly revised position statement on assessment of student learning (see Section 3.4-2 of the *Handbook of Accreditation, Third Edition*) to reaffirm and strengthen this position. Through the Criteria for Accreditation and multiple Core Components, the Commission makes clear the centrality of student learning to effective higher education organizations and extends and deepens its commitment to and expectations for assessment. Indeed, the Commission asserts that assessment is more than a response to demands for accountability, more than a means for curricular improvement. Effective assessment is best understood as a strategy for understanding, confirming, and improving student learning.

Fundamental Questions for Conversations on Student Learning

Six fundamental questions serve as prompts for conversations about student learning and the role of assessment in affirming and improving that learning:

- 1. How are your stated student learning outcomes appropriate to your mission, programs, degrees, and students?**
- 2. What evidence do you have that students achieve your stated learning outcomes?**
- 3. In what ways do you analyze and use evidence of student learning?**
- 4. How do you ensure shared responsibility for student learning and for assessment of student learning?**
- 5. How do you evaluate and improve the effectiveness of your efforts to assess and improve student learning?**
- 6. In what ways do you inform the public and other stakeholders about what students are learning---and how well?**

In using these questions, an organization should ground its conversations in its distinct mission, context, commitments, goals and intended outcomes for student learning. In addition to informing ongoing improvement in student learning, these conversations will assist organizations and peer reviewers in discerning evidence for the Criteria and Core Components.

The fundamental questions and the conversations they prompt are intended to support a strategy of inquiry into student learning. Further, the questions are intended to support this strategy of inquiry, built on principles of good practice, as a participative and iterative process that:

- Provides information regarding student learning,
- Engages stakeholders in analyzing and using information on student learning to confirm and improve teaching and learning,
- Produces evidence that confirms achievement of intended student learning outcomes, and
- Guides broader educational and organizational improvement.

In other words, organizations assess student learning in meaningful, useful, and workable ways to evaluate how they are achieving their commitments and to act on the results in ways that advance student learning and improve educational quality. Effective assessment of student learning is a matter of commitment, not a matter of compliance.

Evaluating the Organization's Efforts to Assess and Improve Student Learning

The centrality of student learning and the fundamental nature of assessment as a strategy for understanding and improving that learning are embedded directly into the Criteria and Core Components. Thus, peer reviewers seeking evidence for the Criteria and Core Components will discern evidence of the commitment to student learning and the meaningful use of assessment to confirm and improve student learning. Neither the Criteria nor Core Components prescribe specific methods for assessing and improving student learning. It is inevitable and desirable that diverse organizations exhibit a wide variety of approaches and embed assessment of student learning in a variety of institutional forms and processes. Thus, the Commission and its peer reviewers will not approach the review with expectations for specific ways in which assessment efforts are structured and implemented, but rather with a focus on student learning and the use of assessment to confirm and improve that learning within the context and mission of the organization.

To remain focused on student learning and assessment as a strategy for confirming and improving that learning, peer reviewers may use the fundamental questions as prompts to engage faculty, staff, students, and administrators in conversations about the organization's (a) commitment to improving student learning and educational quality; (b) sustained effort to collect, analyze, and use data and information on student learning; (c) evidence that students have achieved the learning intended; (d) shared responsibility for student learning and assessment of student learning; and (e) successes and challenges in improving student learning and educational quality through assessment. These conversations will assist peer reviewers in understanding the organization's commitment to student learning and approaches to assessment of that learning within the organization's context and mission. Further, the conversation will assist in discerning areas for consultation and in identifying and validating evidence related to the Criteria and Core Components. Peer reviewers will base their accreditation-related judgments and recommendations on this evidence as it relates to the Criteria and Core Components.

Finally, the Commission realizes that assessment of student learning is an ongoing, dynamic process that requires substantial time; that is often marked by fits and starts; and that takes long-term commitment and leadership. It is reasonable for organizations to use different approaches and timetables in implementing their assessment of student learning efforts. Nevertheless, the Commission expects that each organization can demonstrate a sustained effort to implement assessment processes that are workable, reasonable, meaningful, and useful in confirming and improving student learning and in assuring and advancing broader educational and organizational quality.

University-Wide Student Learning Outcomes

Ferris State University

Final Draft for 4/5/11 Academic Senate Meeting

Through experiences inside and outside the classroom, Ferris State University's general education program challenges students to become successful citizens of a diverse and globalized world. Success in a rapidly changing world requires the ability to adapt and apply knowledge and skills from multiple areas to creatively address new and challenging situations. This philosophy is especially appropriate in a world of increasingly complex connections and interactions between world cultures that daily become more inextricably linked in the social, political, economic and scientific issues they face.

Knowledge of Human Cultures and the Natural World

Focused by engagement with big questions, both contemporary and enduring

Graduates of Ferris State University should know:

... how all cultures, past or present, are fundamentally similar to each other, and why it is important to understand cultural differences. People of all cultures work and play, laugh and cry, have families and friends. They have histories and traditions that shape who they are as individuals and societies. They have religions and philosophies that bring meaning to the world in which they live. They express themselves through language and through the works they create of music, art and literature. These things may differ in significant ways from culture to culture, but rather than barriers that divide and separate, the differences should be understood as variations on the theme of human experience. Recognizing the similarities and understanding the differences between peoples are critical for success in a diverse and globalized world.

...how their lives are shaped by the society and place in which they live. Each of us lives in a society that includes political, legal, economic, educational, health care and other social institutions and systems. These social systems, together with our interpersonal relationships, daily influence who we are and how we interact with others. Furthermore, the natural environment of the place a people live exerts a powerful influence on the nature of their society and relationships with each other. We must know how these things influence us as individuals in order to fully understand who we are and how we fit into the larger world we are a part of.

... how scientists come to an understanding of the natural world and why a scientific understanding of the natural world is important. We live in a time of general concern regarding the dangers of global climate change, pandemic diseases, resource depletion, environmental degradation and other hazards yet undiscovered. Scientific investigation is essential to finding creative and sustainable solutions to these problems. As citizens required to make personal and political decisions about scientific issues, we need to both comprehend the scientific process and critically evaluate proposed solutions.

...how technology shapes their world. The modern world is characterized by technologies that influence our lives in myriad ways. Because of this dependence on technology, we need to understand the nature of technological systems and practices, how they interrelate with each other and how they impact our lives at many levels.

Intellectual and Practical Skills

Practiced extensively, across the curriculum, in the context of progressively more challenging problems, projects, and standards for performance

Graduates of Ferris State University should be able to:

...identify, access, and use information effectively. Whether information comes from traditional sources or emerging technologies, the knowledge and ability to gather and use it in the most effective way for a given purpose is fundamental to both personal growth and professional success.

...critically evaluate information using appropriate reasoning skills. Knowledge is growing exponentially. A successful citizen must have the ability to evaluate the validity and usefulness of this information.

...interpret and use quantitative information together with the qualitative to understand and effectively solve real-life problems. Much of the information we receive is numerical in nature and represents a form of communication that transcends cultural boundaries. Graduates need the ability to effectively use this quantitative together with qualitative information to solve real-life problems.

...think and act creatively in problem solving. Solutions to today's problems require thinking that is characterized by imagination, innovation, divergent thinking and risk taking.

...communicate effectively with others in both the personal and professional spheres of life. Clear communication of thoughts and ideas is critical for success in all aspects of life and requires the ability to read, write, speak, listen and interact in meaningful ways.

...function effectively as a member of a team. There is a growing need for individuals with the teamwork and leadership skills necessary to work effectively with others in both the private and public spheres.

...make informed decisions in the use and management of financial resources. The knowledge and ability to effectively manage financial resources is important for personal and professional success.

Personal and Social Responsibility

Anchored through active involvement with diverse communities and real-world challenges

Graduates of Ferris State University should understand the value of:

...participating in the civic life of their communities. Whether it involves volunteering for some personal or public concern, participating in the electoral process or some other form of civic engagement, there is a need for citizens who are willing and able to promote the quality of life in and beyond their community.

...inclusion, empathy and positive engagement in their interactions with diverse others. Human diversity is manifest in myriad ways including physical, intellectual, socioeconomic, ethnic, cultural, and sexual. From the local to global scale, successful citizens develop an attitude of respecting diversity in their interactions with others.

...considering issues through well established ethical and moral traditions. Each of us daily has to make ethical choices. Recognizing an ethical dilemma and applying ethical reasoning are essential elements of personal and professional development.

...continuing to learn for personal and professional growth. Developing interests throughout life and pursuing opportunities to learn about them are hallmarks of a university graduate.

...making informed lifestyle choices. Proper nutrition and healthy leisure and recreation activities provide an essential foundation for a life of wellness.

Integrative Learning

Demonstrated through the application of knowledge, skills, and responsibilities to new settings and complex problems

Graduates of Ferris State University should be able to:

...integrate and apply what they have learned inside and outside of the classroom. Real-world problems most often require solutions that transcend academic boundaries, connecting theory and practice across multiple disciplines. The ability to adapt and apply knowledge and skills from multiple areas to creatively address new and challenging situations is necessary for success in a rapidly changing and increasingly connected world.

**In summary, the FSU campus-wide student learning outcomes
as proposed in this final (4/5/11) draft are:**

Knowledge of Human Cultures and the Natural World

Focused by engagement with big questions, both contemporary and enduring

Graduates of Ferris State University should know:

... how all cultures, past or present, are fundamentally similar to each other, and why it is important to understand cultural differences.

...how their lives are shaped by the society and place in which they live.

... how scientists come to an understanding of the natural world and why a scientific understanding of the natural world is important.

...how technology shapes their world.

Intellectual and Practical Skills

Practiced extensively, across the curriculum, in the context of progressively more challenging problems, projects, and standards for performance

Graduates of Ferris State University should be able to:

...identify, access, and use information effectively.

...critically evaluate information using appropriate reasoning skills.

...interpret and use quantitative information together with the qualitative to understand and effectively solve real-life problems.

...think and act creatively in problem solving.

...communicate effectively with others in both the personal and professional spheres of life.

...function effectively as a member of a team.

...make informed decisions in the use and management of financial resources.

Personal and Social Responsibility

Anchored through active involvement with diverse communities and real-world challenges

Graduates of Ferris State University should understand the value of:

...participating in the civic life of their communities.

...inclusion, empathy and positive engagement in their interactions with diverse others.

...considering issues through well established ethical and moral traditions.

...continuing to learn for personal and professional growth.

...making informed lifestyle choices.

Integrative Learning

Demonstrated through the application of knowledge, skills, and responsibilities to new settings and complex problems

Graduates of Ferris State University should be able to:

...integrate and apply what they have learned inside and outside of the classroom.

TO: All Persons Represented by the Academic Senate
FROM: Kent Sun, Senate Elections Chair
SUBJECT: Senate Election Results - Revised
DATE: March 29, 2011

The following people from the indicated colleges and librarian/counselor units were elected to the Senate:

Allied Health Sciences	Megan Dixon, Gary Moore
Arts & Sciences	Sandy Alspach, Michael Berghof, Richard Griffin, Douglas Haneline, Piram Prakasam, James Nystrom
Business	Barbara Ciaramitaro, Roy McLean
Education and Human Services	Mischelle Stone
Pharmacy	Adnan Dakkuri, Elsie Lovsted
Technology	Keith Jewett, Khagendra Thapa
Librarians/Counselors	Melinda Isler
University College	Lynnae Selberg
Optometry	Dean Luplow
College of Professional and Technical Studies	David Baker

The tally on the following pages indicates the number of votes received by each candidate and write-in candidates.

On behalf of the Academic Senate, we appreciate and thank all those who assisted with this election.

KS:ph

ALLIED HEALTH - 2 vacancies	Total Votes
Megan Dixon	15
Write-ins:	
Daniel deRegnier	1
Gary Moore	10
Michelle Teschendorf	1
ARTS & SCIENCES - 6 vacancies	
Sandy Alspach	22
Micheal Berghoef	26
Richard Griffin	21
Douglas Haneline	25
Piram Prakasam	19
Write-ins:	
Andy Kantar	3 declined
Sandy Balkema	1
Caroline Stern	1
Clifton Franklund	1
Fred Heck	2 declined
Gary Huey	1
Holly Schalk	1
Jim Nystrom	2 accepted Senate seat
Janice Weaver	1
Joe Lipar	1
Joe Tripp	1
Lyndsey Root Luna	1
Mary Murnik	1
Mary Zimmer	1
Paul Klatt	1
Jana Pisani	1
Phillip Middleton	1
COUNSELORS/LIBRARIANS - 1 vacancy	
Melinda Isler	7
BUSINESS - 2 vacancies	
Barbara Ciaramitaro	16
Roy McLean	16
Write-ins:	
Jim Bandstra	1
Jim Jones	1
Lawrence Bajor	1

EDUCATION - 1 vacancy	
Connie Morcom	4
Mischelle Stone	9
Matt Wagenheim	4
Write-ins:	
None	
PHARMACY - 2 vacancies	
Adnan Dakkuri	7
Write-ins:	
Elsie Lovsted	1
Gregg Potter	1 - declined
TECHNOLOGY - 2 vacancies	
Keith Jewett	5
Khagendra Thapa	5
Write-ins:	
Dave Hanna	1
Chuck Drake	1
Mike Feutz	1
UNIVERSITY COLLEGE - 1 vacancy	
Lynnea Selberg	1 tie breaker votes 4 (held Mar 28-29)
Write-ins:	
Eunice Beck	1 tie breaker votes 3 (held Mar 28-29)
Judith Hooper	1 declined
OPTOMETRY - 1 vacancy	
Write-ins:	
Dean Luplow	6
COLLEGE OF PROFESSIONAL AND TECHNICAL STUDIES - 1 vacancy	
David Baker	3
Write-ins:	
None	

ACADEMIC SENATORS 2010-2011

	College/Unit	Last Name	First Name	Office	Ext.	Committee Assignment
1.	Allied Health	Dixon	Megan (2)	VFS 303	3186	
2.		Moore	Gary (2)	VFS 404	3187	
3.		Daugherty	Roger (1)	VFS 210	2277	Academic Program Review Council
4.	Arts & Sciences	Alspach	Sandra (2)	JOH 127	2779	
5.		Berghoef	Michael (2)	ASC 2108	2765	
6.		Griffin	Richard (2)	ASC 2094	2761	General Education Task Force
7.		Prakasam	Piram (2)	ASC 3021	5290	Professional Development Committee
8.		Nystrom	James (2)	ASC 2056	5864	
9.		Haneline	Douglas (2)	ASC 3080	2525	
10.		Nagel	George (1)	JH 118	3618	Academic Program Review Council
11.		Abbasabadi	Ali (1))	ASC 3017	3571	Graduate and Professional Council
12.		Sun	Kent (1)	ASC 2031	2579	Student Fees Committee
13.		Sanderson	Cami (1)	JH 111	2995	Distinguished Teacher Committee
14.		Klatt	Paul (1)	ASC 2114	2671	Faculty Research Committee
15.	Business	Cook	Teresa (1)	BUS 200	3167	Institutional Strategic Planning Council
16.		Marion	David (1)	BUS 200	3164	Academic Policy and Standards Committee
17.		Ciaramitaro	Barbara (2)	IRC 220	3199	
18.		Brandly	Mark (1)	BUS 200	2433	Athletic Advisory
19.		McLean	Roy (2)	IRC 231	3149	
20.	Counselors/	Liszewski	Thomas (1)	BHC 210	5968	Senate Health Promotions & Substance Abuse Committee
21.	Librarians	Isler	Melinda (2)	FLT 358	3731	Institutional Strategic Planning Council
22.	Education	Stone	Mischelle (2)	BIS 517	3782	
23.		Lashaway-Bokina	Nancy (1)	BIS 421	5368	Graduate & Professional Council
24.	Optometry	Luplow	Dean (2)	PEN 406	2192	Arts and Lectures Committee
25.		Nash	James (1)	PEN 406	2194	Academic Senate Diversity Committee
26.	Non-tenure Track Instructional Faculty	Fox	Bernadette (1)	ASC 3025	2522	Library/Historical/Archival Committee
27.		Reynolds	Beth (1)	PRK 120G	3077	Professional Development Committee
28.	Pharmacy	Boncher	Tracey (1)	PHR 302A	2283	University Curriculum Committee
29.		Dakkuri	Adnan (2)	PHR 105	2240	Professional Development/Distinguished Teacher
30.		Lovsted	Elsie (2)	PHR 203	2238	
31.	Technology	Drake	Charles (1)	SWN 405	2788	Academic Policy and Standards Committee
32.		McNulty	Matt (1)	AUT 101	2354	Distinguished Teacher Committee
33.		Jewett	Keith (2)	SWN 405	2954	Radiation Safety Committee
34.		Thapa	Khagendra (2)	SWN 314	2672	Institutional Planning Council
35.		Hanna	David (1)	GRN 227	2680	
36.		Maike	Gary (1)	HEC 203	2816	Senate Diversity Committee
37.	University College	Selberg	Lynnae (2)	VFS 200C	2263	
38.		Gillespie	Anne Marie (1)	ASC 3052	3660	Senate Health Promotions & Substance Abuse Committee
39.	C of Prof. & Tec. Studies	Joyce	Joseph (1)	Metro Detroit	586-445-7150	Athletic Advisory Committee
40.		Baker	David (2)	FSU-GR	616 643-5722	

Bold Indicates Senate Executive Committee Member

29-Mar-11

SEMESTER	COURSE	CRN	TITLE	OFFICIAL TERM		# ENROLLED	Over Official Cap	Equal to Official Cap	Under Official Cap
				CAP	CAP				
Fall Semester 2010									
201008	ACCT-201-001	81831	Principles of Accounting 1	40	40	40		0	
201008	ACCT-201-002	81840	Principles of Accounting 1	40	40	40		0	
201008	ACCT-201-003	81832	Principles of Accounting 1	40	40	41		0	
201008	ACCT-201-004	81833	Principles of Accounting 1	40	40	40		0	
201008	ACCT-201-005	81834	Principles of Accounting 1	40	40	39		0	
201008	ACCT-201-006	81835	Principles of Accounting 1	40	40	40		0	
201008	ACCT-201-007	81836	Principles of Accounting 1	40	40	40		0	
201008	ACCT-201-008	81837	Principles of Accounting 1	40	40	39		0	
201008	ACCT-201-009	81838	Principles of Accounting 1	40	40	42		0	
201008	ACCT-201-010	81839	Principles of Accounting 1	40	40	40		0	
201008	ACCT-202-001	81842	Principles of Accounting 2	40	40	33		0	
201008	ACCT-202-002	81843	Principles of Accounting 2	40	40	40		0	
201008	ACCT-202-003	81844	Principles of Accounting 2	40	40	11		0	
201008	ACCT-202-004	81847	Principles of Accounting 2	40	40	40		0	
201008	ACCT-202-005	81848	Principles of Accounting 2	40	40	37		0	
201008	ACCT-221-001	81858	Prin of Construction Acct	25	25	27		0	
201008	ACCT-221-002	81859	Prin of Construction Acct	25	25	26		0	
201008	ACCT-305-001	81861	Intermediate ACCT Concepts	30	30	10		0	
201008	ACCT-310-001	81862	Intermediate Accounting 1	30	30	28		0	
201008	ACCT-310-002	81863	Intermediate Accounting 1	30	30	21		0	
201008	ACCT-312-001	81864	Intermediate Accounting 2	30	30	9		0	
201008	ACCT-321-001	81865	Cost Accounting 1	30	30	29		0	
201008	ACCT-350-001	81866	Fed Income Tax-Individual	30	30	17		0	
201008	ACCT-350-002	81867	Fed Income Tax-Individual	30	30	29		0	
201008	ACCT-350-NTA	81168	Fed Income Tax-Individual	30	30	21		0	
201008	ACCT-410-001	81892	Adv Financial Accounting 1	25	25	27		0	
201008	ACCT-410-NTA	81169	Adv Financial Accounting 1	25	25	19		0	
201008	ACCT-412-WDA	81166	Adv Financial Accounting 2	25	25	27		0	
201008	ACCT-414-001	81893	Financial Accounting Theory	30	30	23		0	
201008	ACCT-414-WDA	81894	Financial Accounting Theory	30	30	13		0	
201008	ACCT-431-001	81895	ACCT Systems and Controls 1	25	25	22		0	
201008	ACCT-431-002	83267	ACCT Systems and Controls 1	25	25	13		0	
201008	ACCT-431-NTA	81170	ACCT Systems and Controls 1	25	25	16		0	
201008	ACCT-441-WDA	81167	Auditing	25	25	24		0	
201008	ACCT-461-001	81896	Governmental Accounting	30	30	21		0	
201008	ACCT-461-NTA	81171	Governmental Accounting	30	30	23		0	
201008	AFAM-107-001	80470	Intro African American Studies	45	36	33			9
201008	AIMC-222-001	82090	Prin of Advertising/IMC	40	30	25			10
201008	AIMC-222-002	82092	Prin of Advertising/IMC	40	30	28			10

SEMESTER	COURSE	CRN	TITLE	OFFICIAL TERM		# ENROLLED	Over Official Cap	Equal to Official Cap	Under Official Cap
				CAP	CAP				
201008	AIMC-222-003	82096	Prin of Advertising/IMC	40	30	30			10
201008	AIMC-222-004	82097	Prin of Advertising/IMC	40	30	31			10
201008	AIMC-312-211	82101	Layout and Production	25	25	25		0	
201008	AIMC-334-001	82107	Fundamentals of Media	25	24	29			1
201008	AIMC-486-001	82112	Advertising/IMC Management	20	24	14	4		
201008	AIMC-488-001	82113	Advertising/IMC Campaigns	20	24	12	4		
201008	AIMC-491-401	83231	AIMC Internships	10	5	0			5
201008	AMGT-300-001	82442	Automotive Materials	20	25	17	5		
201008	AMGT-301-001	82443	Auto Marketing-Distribution 1	20	25	25	5		
201008	AMGT-302-EUA	82450	Auto Marketing-Distribution 2	20	20	21		0	
201008	AMGT-360-001	82444	Automotive Culture	20	30	14	10		
201008	AMGT-401-001	82447	Management of Fixed Operations	20	20	16		0	
201008	AMGT-493-401	82451	Automotive Management Intershp	30	20	5			10
201008	ANHH-371-001	81553	Medical Anthropology Honors	23	23	14		0	
201008	ANTH-121-001	81549	Intro Physical Anthropology	40	40	40		0	
201008	ANTH-122-001	81550	Intro Cultural Anthropology	40	40	40		0	
201008	ANTH-122-002	81551	Intro Cultural Anthropology	40	40	40		0	
201008	ANTH-122-003	81552	Intro Cultural Anthropology	40	40	40		0	
201008	ANTH-321-001	82994	Women in Crosscult Perspective	40	40	39		0	
201008	APPS-301-AGA	81868	Project Management	20	25	13	5		
201008	APPS-350-ERA	81870	Automation and Tech Mgmt	25	20	11			5
201008	APPS-401-AGA	81871	Contemporary Issues in Ind Mgt	25	10	10			15
201008	APPS-401-ERA	81873	Contemporary Issues in Ind Mgt	25	10	9			15
201008	APPS-450-AGA	81875	Manufacturing Improvement Mgmt	25	10	11			15
201008	APPS-450-ERA	81876	Manufacturing Improvement Mgmt	25	10	16			15
201008	APPS-499-AGA	81877	Senior Project Capstone	20	15	13			5
201008	ARCH-101-211	81258	Architectural Graphics	20	18	17			2
201008	ARCH-101-221	81270	Architectural Graphics	20	18	13			2
201008	ARCH-110-221	81263	Computer Graphics-ARCH-HVACR	16	16	17		0	
201008	ARCH-110-231	83208	Computer Graphics-ARCH-HVACR	16	16	18		0	
201008	ARCH-112-211	81260	Structure Material-System-Code	30	30	15		0	
201008	ARCH-112-221	81277	Structure Material-System-Code	30	30	18		0	
201008	ARCH-203-211	81261	ARCH Construction Detailing	20	15	16			5
201008	ARCH-203-221	81271	ARCH Construction Detailing	20	7	7			13
201008	ARCH-223-001	81276	Statics and Structures	25	30	24	5		
201008	ARCH-241-221	81278	Design Fundamentals	16	16	20		0	
201008	ARCH-244-001	81266	Architectural History 1	30	30	13		0	
201008	ARTH-110-001	80471	Prehistoric thru Middle Ages	50	50	49		0	
201008	ARTH-110-002	80472	Prehistoric thru Middle Ages	50	50	29		0	
201008	ARTH-310-001	80473	History of 20th Century Art	50	50	7		0	
201008	ARTH-325-001	80495	Women and Art	35	35	35		0	

SEMESTER	COURSE	CRN	TITLE	OFFICIAL TERM		# ENROLLED	Over Official Cap	Equal to Official Cap	Under Official Cap
				CAP	CAP				
201008	ARTS-101-211	80398	Basic Art	23	23	23		0	
201008	ARTS-101-221	80399	Basic Art	23	23	23		0	
201008	ARTS-101-231	80400	Basic Art	23	23	23		0	
201008	ARTS-101-241	80401	Basic Art	23	23	23		0	
201008	ARTS-101-251	80405	Basic Art	23	23	23		0	
201008	ARTS-101-261	83117	Basic Art	23	23	23		0	
201008	ARTS-101-271	83181	Basic Art	23	23	22		0	
201008	ARTS-102-211	80406	Intermediate Art	23	23	20		0	
201008	ARTS-130-211	81880	Experiments in Painting	23	23	23		0	
201008	ARTS-131-301	80408	Art for the Elementary Teacher	24	24	11		0	
201008	ARTS-131-302	80409	Art for the Elementary Teacher	24	24	13		0	
201008	ASTR-130-211	81603	The Solar System	28	20	19			8
201008	ASTR-130-212	81606	The Solar System	28	20	11			8
201008	AUTO-111-211	82453	Manual Transmission-Drivelines	15	15	17		0	
201008	AUTO-111-212	82454	Manual Transmission-Drivelines	15	15	16		0	
201008	AUTO-111-221	82455	Manual Transmission-Drivelines	15	15	15		0	
201008	AUTO-111-222	83247	Manual Transmission-Drivelines	15	15	14		0	
201008	AUTO-112-211	82458	Automotive Brake Systems	15	15	15		0	
201008	AUTO-112-212	82460	Automotive Brake Systems	15	15	15		0	
201008	AUTO-112-221	82464	Automotive Brake Systems	15	15	16		0	
201008	AUTO-112-222	83248	Automotive Brake Systems	15	15	15		0	
201008	AUTO-113-211	82466	Auto Electricity - Electronics	15	15	12		0	
201008	AUTO-113-212	82467	Auto Electricity - Electronics	15	15	13		0	
201008	AUTO-113-221	82468	Auto Electricity - Electronics	15	15	13		0	
201008	AUTO-113-222	82469	Auto Electricity - Electronics	15	15	15		0	
201008	AUTO-114-212	82470	Automotive Engines	15	15	11		0	
201008	AUTO-117-211	82471	Electronic Fuel Mgmt Systems	15	15	16		0	
201008	AUTO-200-301	82472	Service Area 1	10	10	9		0	
201008	AUTO-200-302	82473	Service Area 1	10	10	6		0	
201008	AUTO-201-211	82474	Engine Performance Machine 1	15	15	10		0	
201008	AUTO-201-212	83175	Engine Performance Machine 1	15	15	6		0	
201008	AUTO-211-221	82475	Automatic Transmission	15	15	17		0	
201008	AUTO-213-211	82476	Chassis Electrical-Electronics	15	15	10		0	
201008	AUTO-213-212	82477	Chassis Electrical-Electronics	15	15	14		0	
201008	AUTO-213-221	82478	Chassis Electrical-Electronics	15	15	15		0	
201008	AUTO-250-301	82479	Service Area 2	10	10	1		0	
201008	AUTO-291-401	82480	Cooperative Work Experience	30	30	0		0	
201008	AUTO-320-001	82484	Dynamometer Testing	20	20	15		0	
201008	AUTO-320-002	82486	Dynamometer Testing	20	20	20		0	
201008	AUTO-320-003	82488	Dynamometer Testing	20	20	15		0	
201008	AUTO-450-211	82489	Automotive Fuels and Lubes	15	15	14		0	

SEMESTER	COURSE	CRN	TITLE	OFFICIAL TERM		# ENROLLED	Over Official Cap	Equal to	Under
				CAP	CAP			Official Cap	Official Cap
201008	AUTO-450-212	82491	Automotive Fuels and Lubes	15	15	14		0	
201008	AUTO-450-221	82493	Automotive Fuels and Lubes	15	15	13		0	
201008	AUTO-450-222	83069	Automotive Fuels and Lubes	15	0	9			15
201008	AUTO-493-401	82494	Internship	30	30	3		0	
201008	BCTM-213-211	82038	Wood-Steel Framing and Finish	16	15	15			1
201008	BCTM-213-212	82043	Wood-Steel Framing and Finish	16	15	7			1
201008	BCTM-223-211	82045	Mech-Elec Plans and Specs	25	20	18			5
201008	BCTM-223-221	82049	Mech-Elec Plans and Specs	25	20	16			5
201008	BCTM-225-211	82051	Field Engineering	16	15	17			1
201008	BCTM-225-AGA	82304	Field Engineering	16	15	19			1
201008	BIOL-101-211	80803	Genetics-Human Aspects	24	24	24		0	
201008	BIOL-101-212	80804	Genetics-Human Aspects	24	24	22		0	
201008	BIOL-101-213	80805	Genetics-Human Aspects	24	24	23		0	
201008	BIOL-103-211	80806	Biological Concepts	24	24	22		0	
201008	BIOL-103-212	80808	Biological Concepts	24	24	19		0	
201008	BIOL-103-213	80811	Biological Concepts	24	24	21		0	
201008	BIOL-103-214	80812	Biological Concepts	24	24	17		0	
201008	BIOL-108-211	80818	Medical Microbiology	24	24	24		0	
201008	BIOL-108-212	80820	Medical Microbiology	24	24	22		0	
201008	BIOL-108-213	80821	Medical Microbiology	24	24	21		0	
201008	BIOL-108-221	80822	Medical Microbiology	24	24	23		0	
201008	BIOL-108-222	80823	Medical Microbiology	24	24	20		0	
201008	BIOL-108-223	80824	Medical Microbiology	24	24	22		0	
201008	BIOL-108-224	80825	Medical Microbiology	24	24	18		0	
201008	BIOL-108-231	80826	Medical Microbiology	24	24	21		0	
201008	BIOL-108-232	80827	Medical Microbiology	24	24	24		0	
201008	BIOL-108-233	80828	Medical Microbiology	24	24	23		0	
201008	BIOL-108-234	80829	Medical Microbiology	24	24	23		0	
201008	BIOL-109-211	80830	Basic Human Anatomy-Physiology	24	24	22		0	
201008	BIOL-109-212	80831	Basic Human Anatomy-Physiology	24	24	23		0	
201008	BIOL-109-213	80832	Basic Human Anatomy-Physiology	24	24	24		0	
201008	BIOL-109-214	80833	Basic Human Anatomy-Physiology	24	24	23		0	
201008	BIOL-109-215	80834	Basic Human Anatomy-Physiology	24	24	24		0	
201008	BIOL-109-221	80835	Basic Human Anatomy-Physiology	24	24	23		0	
201008	BIOL-109-222	80836	Basic Human Anatomy-Physiology	24	24	23		0	
201008	BIOL-109-224	80838	Basic Human Anatomy-Physiology	24	24	16		0	
201008	BIOL-109-225	80839	Basic Human Anatomy-Physiology	24	24	22		0	
201008	BIOL-111-211	80842	Environmental Biology	24	24	21		0	
201008	BIOL-111-212	80843	Environmental Biology	24	24	22		0	
201008	BIOL-111-213	80844	Environmental Biology	24	24	21		0	
201008	BIOL-111-221	80847	Environmental Biology	24	24	24		0	

SEMESTER	COURSE	CRN	TITLE	OFFICIAL TERM		# ENROLLED	Over Official Cap	Equal to	Under
				CAP	CAP			Official Cap	Official Cap
201008	BIOL-111-222	80849	Environmental Biology	24	24	24		0	
201008	BIOL-111-223	80850	Environmental Biology	24	24	24		0	
201008	BIOL-113-211	80871	Basic Botany	24	24	24		0	
201008	BIOL-116-211	80872	Nature Study	24	24	23		0	
201008	BIOL-116-212	80873	Nature Study	24	24	24		0	
201008	BIOL-116-213	80874	Nature Study	24	24	24		0	
201008	BIOL-116-214	80875	Nature Study	24	24	24		0	
201008	BIOL-121-211	80892	General Biology 1	24	24	24		0	
201008	BIOL-121-212	80901	General Biology 1	24	24	24		0	
201008	BIOL-121-213	80902	General Biology 1	24	24	24		0	
201008	BIOL-121-214	80903	General Biology 1	24	24	24		0	
201008	BIOL-121-221	80904	General Biology 1	24	24	23		0	
201008	BIOL-121-222	80905	General Biology 1	24	24	23		0	
201008	BIOL-121-223	80906	General Biology 1	24	24	22		0	
201008	BIOL-121-231	80907	General Biology 1	24	24	24		0	
201008	BIOL-121-232	80908	General Biology 1	24	24	24		0	
201008	BIOL-121-233	80909	General Biology 1	24	24	23		0	
201008	BIOL-121-234	80910	General Biology 1	24	24	23		0	
201008	BIOL-121-235	83274	General Biology 1	24	24	21		0	
201008	BIOL-121-241	80911	General Biology 1	24	24	23		0	
201008	BIOL-121-242	80912	General Biology 1	24	24	24		0	
201008	BIOL-121-243	80913	General Biology 1	24	24	25		0	
201008	BIOL-121-251	80914	General Biology 1	24	24	23		0	
201008	BIOL-121-252	80915	General Biology 1	24	24	21		0	
201008	BIOL-121-253	80917	General Biology 1	24	24	23		0	
201008	BIOL-121-254	80919	General Biology 1	24	24	24		0	
201008	BIOL-121-261	80920	General Biology 1	24	24	24		0	
201008	BIOL-121-262	80921	General Biology 1	24	24	22		0	
201008	BIOL-121-263	80922	General Biology 1	24	24	26		0	
201008	BIOL-122-241	80930	General Biology 2	24	24	24		0	
201008	BIOL-122-242	80931	General Biology 2	24	24	25		0	
201008	BIOL-205-211	80932	Human Anatomy-Physiology	24	24	23		0	
201008	BIOL-205-212	80933	Human Anatomy-Physiology	24	24	23		0	
201008	BIOL-205-214	80935	Human Anatomy-Physiology	24	24	22		0	
201008	BIOL-205-221	80936	Human Anatomy-Physiology	24	24	24		0	
201008	BIOL-205-222	80937	Human Anatomy-Physiology	24	24	23		0	
201008	BIOL-205-223	80938	Human Anatomy-Physiology	24	24	23		0	
201008	BIOL-207-211	80940	Forensic Biology	24	15	12			9
201008	BIOL-207-212	80941	Forensic Biology	24	15	14			9
201008	BIOL-286-211	80942	General Microbiology	24	24	25		0	
201008	BIOL-286-212	80943	General Microbiology	24	24	24		0	

SEMESTER	COURSE	CRN	TITLE	OFFICIAL TERM		# ENROLLED	Over Official Cap	Equal to	Under
				CAP	CAP			Official Cap	Official Cap
201008	BIOL-300-001	80945	Pathophysiology	25	25	27		0	
201008	BIOL-301-001	80946	Exercise Physiology	24	24	26		0	
201008	BIOL-321-211	80947	Human Physiology-Anatomy 1	24	24	17		0	
201008	BIOL-321-212	80948	Human Physiology-Anatomy 1	24	24	10		0	
201008	BIOL-321-221	80949	Human Physiology-Anatomy 1	24	24	24		0	
201008	BIOL-321-222	80950	Human Physiology-Anatomy 1	24	24	24		0	
201008	BIOL-321-223	80951	Human Physiology-Anatomy 1	24	24	24		0	
201008	BIOL-321-231	80953	Human Physiology-Anatomy 1	24	24	19		0	
201008	BIOL-321-232	80954	Human Physiology-Anatomy 1	24	24	20		0	
201008	BIOL-321-233	80955	Human Physiology-Anatomy 1	24	24	17		0	
201008	BIOL-340-001	80956	Evolution	24	24	28		0	
201008	BIOL-346-211	80957	Ecological Assessment	15	15	15		0	
201008	BIOL-346-212	80958	Ecological Assessment	15	15	16		0	
201008	BIOL-347-212	80960	Environmental Conservation	15	15	19		0	
201008	BIOL-347-213	80961	Environmental Conservation	15	15	15		0	
201008	BIOL-373-001	80962	Cell Biology	24	24	24		0	
201008	BIOL-375-001	80963	Principles of Genetics	25	25	25		0	
201008	BIOL-375-002	80964	Principles of Genetics	25	25	24		0	
201008	BIOL-375-003	80965	Principles of Genetics	25	25	25		0	
201008	BIOL-421-001	80966	Endocrinology	24	24	27		0	
201008	BIOL-460-001	80967	Current Topics in BIOL	15	0	16			15
201008	BIOL-460-002	80968	Current Topics in BIOL	15	0	16			15
201008	BIOL-460-003	80969	Current Topics in BIOL	15	0	16			15
201008	BIOL-473-211	80970	Proteins Laboratory	13	13	10		0	
201008	BIOL-476-211	82941	Adv Techniques Biotechnology	13	13	11		0	
201008	BIOL-491-401	80971	Biotechnology Internship	15	0	3			15
201008	BIOL-492-401	83335	Biology Internship	40	1	1			39
201008	BLAW-221-001	81898	Elementary Business Law	40	40	16		0	
201008	BLAW-301-001	81899	Legal Environment of Business	30	30	25		0	
201008	BLAW-301-002	81901	Legal Environment of Business	30	30	24		0	
201008	BLAW-321-001	81903	Contracts and Sales	40	38	38			2
201008	BLAW-321-002	81904	Contracts and Sales	40	38	38			2
201008	BLAW-321-003	81905	Contracts and Sales	40	38	38			2
201008	BLAW-321-004	81906	Contracts and Sales	40	38	38			2
201008	BLAW-321-005	81907	Contracts and Sales	40	38	37			2
201008	BLAW-321-VL1	81908	Contracts and Sales	40	20	20			20
201008	BLAW-325-VL1	81909	Real and Personal Property		20	9	20		
201008	BLAW-421-001	81910	Employment Law	40	30	24			10
201008	BUSN-122-001	81913	Introduction to Business	40	40	40		0	
201008	BUSN-122-002	81914	Introduction to Business	40	40	40		0	
201008	BUSN-122-003	83263	Introduction to Business	40	40	24		0	

SEMESTER	COURSE	CRN	TITLE	OFFICIAL TERM		# ENROLLED	Over Official Cap	Equal to Official Cap	Under Official Cap
				CAP	CAP				
201008	BUSN-499-001	81915	Integrating Experience	25	24	21			1
201008	BUSN-499-002	81916	Integrating Experience	25	24	23			1
201008	BUSN-499-003	81917	Integrating Experience	25	24	17			1
201008	BUSN-499-004	81919	Integrating Experience	25	24	19			1
201008	BUSN-499-005	81920	Integrating Experience	25	24	23			1
201008	BUSN-499-AGA	81921	Integrating Experience	25	24	17			1
201008	BUSN-499-NTA	82065	Integrating Experience	25	24	14			1
201008	BUSN-499-VL1	81922	Integrating Experience	25	12	12			13
201008	BUSN-499-VL2	81923	Integrating Experience	25	8	7			17
201008	BUSN-499-VL3	81925	Integrating Experience	25	23	22			2
201008	CAHS-160-001	80103	Nutrition for Healthy Living	25	25	19		0	
201008	CAHS-160-002	80104	Nutrition for Healthy Living	25	25	17		0	
201008	CAHS-300-001	80202	Health Information Systems	20	25	26	5		
201008	CAHS-300-AGA	82420	Health Information Systems	20	20	6		0	
201008	CAHS-300-VL1	80203	Health Information Systems	20	20	23		0	
201008	CAHS-300-VL2	80204	Health Information Systems	20	20	23		0	
201008	CAHS-317-VL1	80253	Public Health Administration	25	20	21			5
201008	CAHS-317-VL2	83194	Public Health Administration	25	20	20			5
201008	CAHS-330-VL1	80254	OSHA Law	30	20	20			10
201008	CARE-102-001	80663	Career and Education Planning	24	25	23	1		
201008	CARE-102-003	80665	Career and Education Planning	24	25	21	1		
201008	CARE-102-004	80666	Career and Education Planning	24	25	24	1		
201008	CCHS-101-001	80205	Orientation-Health Care	60	60	60		0	
201008	CCHS-101-004	80208	Orientation-Health Care	60	60	60		0	
201008	CCHS-101-005	80209	Orientation-Health Care	60	60	59		0	
201008	CCHS-101-VL1	80213	Orientation-Health Care	60	20	20			40
201008	CCHS-101-VL2	80214	Orientation-Health Care	60	20	20			40
201008	CCHS-101-VL3	80215	Orientation-Health Care	60	20	20			40
201008	CCHS-101-VL4	80216	Orientation-Health Care	60	20	19			40
201008	CCHS-101-VL5	80217	Orientation-Health Care	60	20	19			40
201008	CCHS-101-VL6	80218	Orientation-Health Care	60	20	20			40
201008	CCHS-102-001	80219	Safety Issues-Health Care	60	60	60		0	
201008	CCHS-102-002	80220	Safety Issues-Health Care	60	60	57		0	
201008	CCHS-102-003	80221	Safety Issues-Health Care	60	60	59		0	
201008	CCHS-102-004	80222	Safety Issues-Health Care	60	60	60		0	
201008	CCHS-102-VL1	80224	Safety Issues-Health Care	60	20	20			40
201008	CCHS-102-VL2	80225	Safety Issues-Health Care	60	20	20			40
201008	CCHS-102-VL3	80226	Safety Issues-Health Care	60	20	20			40
201008	CCHS-102-VL4	80227	Safety Issues-Health Care	60	20	20			40
201008	CCHS-102-VL5	80228	Safety Issues-Health Care	60	20	20			40
201008	CCHS-102-VL6	80229	Safety Issues-Health Care	60	20	20			40

SEMESTER	COURSE	CRN	TITLE	OFFICIAL TERM		# ENROLLED	Over Official Cap	Equal to	Under
				CAP	CAP			Official Cap	Official Cap
201008	CCHS-315-001	80244	Epidemiology - Statistics	30	30	30		0	
201008	CCHS-315-002	80245	Epidemiology - Statistics	30	30	30		0	
201008	CCHS-315-AGA	80252	Epidemiology - Statistics	30	30	24		0	
201008	CCHS-315-VL1	80246	Epidemiology - Statistics	30	20	21			10
201008	CCHS-315-VL2	80247	Epidemiology - Statistics	30	20	21			10
201008	CCHS-315-VL3	80248	Epidemiology - Statistics	30	20	20			10
201008	CCHS-315-VL4	80249	Epidemiology - Statistics	30	20	20			10
201008	CCHS-315-VL5	80250	Epidemiology - Statistics	30	20	22			10
201008	CCHS-315-VL6	80251	Epidemiology - Statistics	30	20	20			10
201008	CCHS-315-VL7	83275	Epidemiology - Statistics	30	20	19			10
201008	CDTD-111-221	80809	Drafting Fundamentals	22	24	18	2		
201008	CDTD-112-221	80813	CAD Fundamentals	22	24	22	2		
201008	CDTD-211-211	80815	Die Design	15	15	13		0	
201008	CDTD-222-211	80817	Computer Aided Engineering	20	15	13			5
201008	CDTD-290-VL1	83325	Special Topics in CDTD	30	15	22			15
201008	CENG-220-211	81280	Engineering Surveying	15	14	15			1
201008	CENG-240-001	82056	Engineering Statics	30	15	18			15
201008	CETM-214-211	82061	Adv Mat'ls Properties-Testing	16	15	12			1
201008	CETM-214-212	82067	Adv Mat'ls Properties-Testing	16	15	13			1
201008	CETM-215-001	82070	Construction Equipment-Operat	32	30	25			2
201008	CHEM-103-211	82059	Preparatory Chemistry	24	22	24			2
201008	CHEM-103-212	82060	Preparatory Chemistry	24	0	24			24
201008	CHEM-103-213	82062	Preparatory Chemistry	24	22	23			2
201008	CHEM-103-214	82063	Preparatory Chemistry	24	22	25			2
201008	CHEM-103-215	82064	Preparatory Chemistry	24	22	24			2
201008	CHEM-114-211	82024	Intro to General Chemistry	24	22	24			2
201008	CHEM-114-212	82372	Intro to General Chemistry	24	22	24			2
201008	CHEM-114-213	82373	Intro to General Chemistry	24	22	24			2
201008	CHEM-114-214	82374	Intro to General Chemistry	24	22	24			2
201008	CHEM-114-221	82027	Intro to General Chemistry	24	22	24			2
201008	CHEM-114-222	82375	Intro to General Chemistry	24	22	24			2
201008	CHEM-114-223	82376	Intro to General Chemistry	24	22	23			2
201008	CHEM-114-224	82377	Intro to General Chemistry	24	22	24			2
201008	CHEM-114-225	82378	Intro to General Chemistry	24	22	23			2
201008	CHEM-114-231	81818	Intro to General Chemistry	24	22	24			2
201008	CHEM-114-232	81819	Intro to General Chemistry	24	22	24			2
201008	CHEM-114-233	82379	Intro to General Chemistry	24	22	24			2
201008	CHEM-114-234	82380	Intro to General Chemistry	24	22	23			2
201008	CHEM-114-235	82381	Intro to General Chemistry	24	22	24			2
201008	CHEM-114-236	82382	Intro to General Chemistry	24	22	24			2
201008	CHEM-121-211	82009	General Chemistry 1	24	0	24			24

SEMESTER	COURSE	CRN	TITLE	OFFICIAL TERM		# ENROLLED	Over Official Cap	Equal to Official Cap	Under Official Cap
				CAP	CAP				
201008	CHEM-121-212	82402	General Chemistry 1	24	15	26			9
201008	CHEM-121-213	82505	General Chemistry 1	24	0	24			24
201008	CHEM-121-214	82427	General Chemistry 1	24	0	20			24
201008	CHEM-121-221	82012	General Chemistry 1	24	0	22			24
201008	CHEM-121-222	82403	General Chemistry 1	24	0	21			24
201008	CHEM-121-223	82404	General Chemistry 1	24	0	24			24
201008	CHEM-121-224	82405	General Chemistry 1	24	0	25			24
201008	CHEM-121-231	82021	General Chemistry 1	24	0	24			24
201008	CHEM-121-232	82406	General Chemistry 1	24	0	24			24
201008	CHEM-121-233	82407	General Chemistry 1	24	22	22			2
201008	CHEM-121-234	82412	General Chemistry 1	24	22	21			2
201008	CHEM-121-241	81820	General Chemistry 1	24	0	16			24
201008	CHEM-121-242	82417	General Chemistry 1	24	20	21			4
201008	CHEM-121-243	82421	General Chemistry 1	24	21	21			3
201008	CHEM-121-245	82507	General Chemistry 1	24	0	22			24
201008	CHEM-121-251	81821	General Chemistry 1	24	22	25			2
201008	CHEM-121-252	82423	General Chemistry 1	24	0	24			24
201008	CHEM-121-253	82425	General Chemistry 1	24	0	23			24
201008	CHEM-121-254	82426	General Chemistry 1	24	0	24			24
201008	CHEM-124-211	82428	Intro Organic-Biochemistry	24	22	17			2
201008	CHEM-140-001	81997	Orient to Industrial Chem Tech	30	20	11			10
201008	CHEM-207-211	82429	Science and Crime	24	23	24			1
201008	CHEM-207-212	82430	Science and Crime	24	23	22			1
201008	CHEM-231-211	82053	Quantitative Analysis	18	12	11			6
201008	CHEM-231-212	82052	Quantitative Analysis	18	12	14			6
201008	CHEM-240-001	82000	Indust Chemical Calculations	30	20	9			10
201008	CHEM-321-211	82431	Organic Chemistry 1	24	22	20			2
201008	CHEM-321-212	82432	Organic Chemistry 1	24	22	21			2
201008	CHEM-321-213	82433	Organic Chemistry 1	24	22	23			2
201008	CHEM-321-214	82434	Organic Chemistry 1	24	22	23			2
201008	CHEM-321-221	82435	Organic Chemistry 1	24	22	24			2
201008	CHEM-321-222	82436	Organic Chemistry 1	24	22	24			2
201008	CHEM-321-223	82437	Organic Chemistry 1	24	22	23			2
201008	CHEM-321-224	82438	Organic Chemistry 1	24	22	22			2
201008	CHEM-321-231	82439	Organic Chemistry 1	24	22	13			2
201008	CHEM-321-232	82440	Organic Chemistry 1	24	22	18			2
201008	CHEM-324-001	81984	Fund of Biochemistry	45	33	31			12
201008	CHEM-332-211	81976	Biochemistry Lab 1	16	4	6			12
201008	CHEM-364-004	81973	Biochemistry	45	45	46		0	
201008	CITS-150-001	81635	A+ Certification 1	20	24	20	4		
201008	CITS-160-001	81636	A+ Certification 2	20	24	18	4		

SEMESTER	COURSE	CRN	TITLE	OFFICIAL TERM		# ENROLLED	Over Official Cap	Equal to Official Cap	Under Official Cap
				CAP	CAP				
201008	CITS-380-AGA	82019	Linux+ Administration 2	24	23	4			1
201008	CITS-380-NTA	82031	Linux+ Administration 2	24	25	4	1		
201008	CLLS-101-001	80421	Clinical Lab Science Orient	50	50	54		0	
201008	CLLS-122-001	80422	Intro Specimen Collection	24	12	11			12
201008	CLLS-123-301	80423	Specimen Collection Lab	12	12	11		0	
201008	CLLS-191-401	80425	Clin Experience Phlebotomy	15	15	2		0	
201008	CLLS-231-001	80426	Hematology	32	32	31		0	
201008	CLLS-232-301	80427	Hematology Lab	16	16	15		0	
201008	CLLS-232-302	80428	Hematology Lab	16	16	15		0	
201008	CLLS-236-001	80429	Diagnostic Microbiology	32	32	31		0	
201008	CLLS-237-301	80430	Diagnostic Micro Lab	16	16	16		0	
201008	CLLS-237-302	80431	Diagnostic Micro Lab	16	16	16		0	
201008	CLLS-258-001	80432	Immunochemistry	32	32	31		0	
201008	CLLS-259-301	80433	Immunochemistry Lab	16	16	15		0	
201008	CLLS-259-302	80434	Immunochemistry Lab	16	16	15		0	
201008	CLLS-356-001	80435	Advanced Clinical Chemistry	32	48	42	16		
201008	CLLS-357-301	80436	Adv Clinical Chemistry Lab	16	16	12		0	
201008	CLLS-357-302	80437	Adv Clinical Chemistry Lab	16	16	14		0	
201008	CLLS-357-303	80438	Adv Clinical Chemistry Lab	16	16	16		0	
201008	CLLS-456-301	80439	Simulated Laboratory for MT	24	24	18		0	
201008	CLLS-465-001	80441	Management Clinical Lab	25	25	20		0	
201008	CLLS-499-001	80442	Clinical Lab Science Seminar	24	24	20		0	
201008	COAS-495-VL1	81660	BIS: Integrative Studies Comm	25	25	23		0	
201008	COAS-495-VL2	83062	BIS: Integrative Studies Comm	25	25	18		0	
201008	COAS-495-VL3	83199	BIS: Integrative Studies Comm	25	25	24		0	
201008	COMH-121-001	80300	Public Speaking Honors	22	23	24	1		
201008	COMH-121-002	80301	Public Speaking Honors	22	23	23	1		
201008	COMH-121-003	80302	Public Speaking Honors	22	23	23	1		
201008	COMH-121-004	80303	Public Speaking Honors	22	23	23	1		
201008	COMH-121-005	80304	Public Speaking Honors	22	23	22	1		
201008	COMH-121-006	80305	Public Speaking Honors	22	23	22	1		
201008	COMH-121-007	80306	Public Speaking Honors	22	23	23	1		
201008	COMM-105-001	80307	Interpersonal Communication	32	32	32		0	
201008	COMM-105-002	80308	Interpersonal Communication	32	32	30		0	
201008	COMM-105-004	80310	Interpersonal Communication	32	32	32		0	
201008	COMM-105-005	80311	Interpersonal Communication	32	32	32		0	
201008	COMM-105-006	80312	Interpersonal Communication	32	32	32		0	
201008	COMM-105-007	80313	Interpersonal Communication	32	32	32		0	
201008	COMM-105-008	80314	Interpersonal Communication	32	32	32		0	
201008	COMM-105-009	80315	Interpersonal Communication	32	32	31		0	
201008	COMM-105-010	80316	Interpersonal Communication	32	32	31		0	

SEMESTER	COURSE	CRN	TITLE	OFFICIAL TERM		# ENROLLED	Over Official Cap	Equal to	Under
				CAP	CAP			Official Cap	Official Cap
201008	COMM-105-011	80317	Interpersonal Communication	32	32	31		0	
201008	COMM-105-012	80318	Interpersonal Communication	32	32	32		0	
201008	COMM-105-013	80319	Interpersonal Communication	32	32	31		0	
201008	COMM-105-015	83021	Interpersonal Communication	32	32	32		0	
201008	COMM-121-001	80320	Fundamentals-Public Speaking	28	28	27		0	
201008	COMM-121-002	80321	Fundamentals-Public Speaking	28	28	27		0	
201008	COMM-121-003	80322	Fundamentals-Public Speaking	28	28	27		0	
201008	COMM-121-004	80323	Fundamentals-Public Speaking	28	28	28		0	
201008	COMM-121-005	80324	Fundamentals-Public Speaking	28	28	28		0	
201008	COMM-121-006	80325	Fundamentals-Public Speaking	28	28	27		0	
201008	COMM-121-007	80326	Fundamentals-Public Speaking	28	28	29		0	
201008	COMM-121-008	80327	Fundamentals-Public Speaking	28	28	28		0	
201008	COMM-121-009	80328	Fundamentals-Public Speaking	28	28	25		0	
201008	COMM-121-010	80329	Fundamentals-Public Speaking	28	28	28		0	
201008	COMM-121-011	80352	Fundamentals-Public Speaking	28	28	28		0	
201008	COMM-121-012	80345	Fundamentals-Public Speaking	28	28	28		0	
201008	COMM-121-013	80346	Fundamentals-Public Speaking	28	28	28		0	
201008	COMM-121-014	80347	Fundamentals-Public Speaking	28	28	28		0	
201008	COMM-121-015	80348	Fundamentals-Public Speaking	28	28	29		0	
201008	COMM-121-016	80349	Fundamentals-Public Speaking	28	28	28		0	
201008	COMM-121-017	80350	Fundamentals-Public Speaking	28	28	28		0	
201008	COMM-121-019	83251	Fundamentals-Public Speaking	28	28	27		0	
201008	COMM-121-020	83252	Fundamentals-Public Speaking	28	28	28		0	
201008	COMM-121-021	83271	Fundamentals-Public Speaking	28	28	26		0	
201008	COMM-221-001	80354	Small Group Decision Making	28	28	28		0	
201008	COMM-221-002	80355	Small Group Decision Making	28	28	28		0	
201008	COMM-221-003	80356	Small Group Decision Making	28	28	29		0	
201008	COMM-221-004	80357	Small Group Decision Making	28	28	28		0	
201008	COMM-221-005	80359	Small Group Decision Making	28	28	28		0	
201008	COMM-221-NTA	80397	Small Group Decision Making	28	24	22			4
201008	COMM-231-001	80353	Interpretive Reading	25	25	20		0	
201008	COMM-251-001	80363	Argumentation and Debate	28	25	13			3
201008	COMM-252-301	80366	Speech Activities	28	10	0			18
201008	COMM-299-001	80378	Theories Human Communication	30	25	12			5
201008	COMM-300-001	80379	Research Methods in Comm	30	25	8			5
201008	COMM-301-001	80380	Interviewing	25	25	25		0	
201008	COMM-305-001	80381	Communication-Human Relations	25	25	16		0	
201008	COMM-332-001	80382	Persuasive Speaking	25	25	25		0	
201008	COMM-336-AGA	80351	Tech and Prof Presentation	30	24	23			6
201008	COMM-336-WDA	80392	Tech and Prof Presentation	30	24	12			6
201008	COMM-365-001	80384	Intercultural Communication	32	30	30			2

SEMESTER	COURSE	CRN	TITLE	OFFICIAL TERM		# ENROLLED	Over Official Cap	Equal to Official Cap	Under Official Cap
				CAP	CAP				
201008	COMM-365-VL1	80385	Intercultural Communication	32	20	19			12
201008	COMM-365-VL2	83169	Intercultural Communication	32	20	20			12
201008	COMM-380-001	80386	Organizational Communication	32	25	14			7
201008	COMM-421-001	80387	Leadership in Small Group Comm	30	25	16			5
201008	COMM-491-001	80388	Communication Internship	40	10	0			30
201008	COMM-491-401	80389	Communication Internship	40	10	0			30
201008	COMM-493-001	80390	Internship in Communication	30	10	2			20
201008	COMM-493-401	80391	Internship in Communication	30	10	0			20
201008	CONM-100-001	82071	Orien to Const Tech - Mgmt	32	30	15			2
201008	CONM-100-002	82076	Orien to Const Tech - Mgmt	32	30	10			2
201008	CONM-111-211	82077	Construction Practices	16	15	13			1
201008	CONM-111-212	82079	Construction Practices	16	12	12			4
201008	CONM-112-211	82082	Plans and Specifications	25	20	14			5
201008	CONM-112-221	82083	Plans and Specifications	25	20	14			5
201008	CONM-116-221	82086	Construction Graphics	18	20	17	2		
201008	CONM-116-231	82087	Construction Graphics	18	20	11	2		
201008	CONM-121-211	82120	Materials Properties-Testing	16	15	11			1
201008	CONM-121-213	82200	Materials Properties-Testing	16	15	13			1
201008	CONM-121-221	82229	Materials Properties-Testing	16	15	12			1
201008	CONM-121-222	82233	Materials Properties-Testing	16	15	9			1
201008	CONM-122-211	82235	Const Surveying-Layout	18	12	10			6
201008	CONM-122-212	82236	Const Surveying-Layout	18	15	7			3
201008	CONM-122-221	82237	Const Surveying-Layout	18	12	15			6
201008	CONM-122-222	82238	Const Surveying-Layout	18	12	14			6
201008	CONM-211-211	82239	Const Quantity Estimating	16	15	16			1
201008	CONM-211-212	82240	Const Quantity Estimating	16	15	17			1
201008	CONM-211-213	82241	Const Quantity Estimating	16	15	16			1
201008	CONM-212-211	82242	Soils and Foundations	16	15	17			1
201008	CONM-212-212	82243	Soils and Foundations	16	15	16			1
201008	CONM-221-211	82245	Statics and Structures	35	35	20		0	
201008	CONM-222-001	82246	Construction Administration	35	30	23			5
201008	CONM-290-301	82642	Special Topics in CONM	35	18	4			17
201008	CONM-290-AGA	83152	Special Topics in CONM	35	32	11			3
201008	CONM-311-001	82247	Formwork-Temp Structures	25	40	40	15		
201008	CONM-311-AGA	82300	Formwork-Temp Structures	25	25	22		0	
201008	CONM-312-211	82248	Construction Scheduling	16	12	12			4
201008	CONM-312-212	82249	Construction Scheduling	16	12	12			4
201008	CONM-312-213	82250	Construction Scheduling	16	12	11			4
201008	CONM-321-001	82251	Construction Cost Estimating	25	25	23		0	
201008	CONM-324-211	82253	Adv Const Computer Techniques	16	15	12			1
201008	CONM-324-221	82254	Adv Const Computer Techniques	16	15	12			1

SEMESTER	COURSE	CRN	TITLE	OFFICIAL TERM		# ENROLLED	Over Official Cap	Equal to Official Cap	Under Official Cap
				CAP	CAP				
201008	CONM-324-AGA	82302	Adv Const Computer Techniques	16	15	15			1
201008	CONM-324-AGB	82303	Adv Const Computer Techniques	16	15	12			1
201008	CONM-390-002	82296	Special Topics in CONM	15	25	14	10		
201008	CONM-412-001	82269	Construction Contracts	25	40	37	15		
201008	CONM-412-AGA	82301	Construction Contracts	25	25	28		0	
201008	CONM-413-001	82273	Construction Economics	32	18	20			14
201008	CONM-413-002	82935	Construction Economics	32	18	12			14
201008	CONM-422-211	82275	Const Supervision-Safety	25	30	35	5		
201008	CONM-423-001	82278	Const Mgmt Prof Methods	30	20	17			10
201008	CONM-423-002	82279	Const Mgmt Prof Methods	30	20	14			10
201008	CONM-499-211	82281	Construction Project Mgmt	20	35	26	15		
201008	CPSC-130-001	81558	Programming - Problem Solving	25	25	25		0	
201008	CPSC-130-002	82738	Programming - Problem Solving	25	25	25		0	
201008	CPSC-300-001	81559	Data Structures and Algorithms	30	25	9			5
201008	CRIM-110-001	80536	Introduction to Crim Justice	42	28	28			14
201008	CRIM-110-002	80540	Introduction to Crim Justice	42	28	26			14
201008	CRIM-110-003	80541	Introduction to Crim Justice	42	28	25			14
201008	CRIM-110-004	80542	Introduction to Crim Justice	42	28	27			14
201008	CRIM-110-005	80543	Introduction to Crim Justice	42	28	27			14
201008	CRIM-110-006	80544	Introduction to Crim Justice	42	28	24			14
201008	CRIM-110-007	80545	Introduction to Crim Justice	42	28	26			14
201008	CRIM-110-008	83262	Introduction to Crim Justice	42	25	12			17
201008	CRIM-220-001	80551	Supervision-Management in CJ	42	30	30			12
201008	CRIM-220-002	80552	Supervision-Management in CJ	42	30	28			12
201008	CRIM-220-003	80553	Supervision-Management in CJ	42	30	29			12
201008	CRIM-220-004	80554	Supervision-Management in CJ	42	30	28			12
201008	CRIM-220-005	83229	Supervision-Management in CJ	42	25	24			17
201008	CRIM-220-AGA	80571	Supervision-Management in CJ	42	25	29			17
201008	CRIM-305-001	80517	Ethical Issues in Crim Justice	40	25	27			15
201008	CRIM-305-002	80546	Ethical Issues in Crim Justice	40	25	29			15
201008	CRIM-305-003	80547	Ethical Issues in Crim Justice	40	25	29			15
201008	CRIM-305-004	80548	Ethical Issues in Crim Justice	40	25	31			15
201008	CRIM-305-AGA	80572	Ethical Issues in Crim Justice	40	25	22			15
201008	CRIM-305-AGB	80573	Ethical Issues in Crim Justice	40	25	26			15
201008	CRIM-305-EFA	80586	Ethical Issues in Crim Justice	40	25	24			15
201008	CRIM-305-ELA	80603	Ethical Issues in Crim Justice	40	25	26			15
201008	CRIM-305-EUA	80563	Ethical Issues in Crim Justice	40	25	23			15
201008	CRIM-310-001	80538	Corrections and Society	30	25	26			5
201008	CRIM-310-002	80539	Corrections and Society	30	25	23			5
201008	CRIM-310-AGA	80574	Corrections and Society	30	25	29			5
201008	CRIM-310-AGB	80575	Corrections and Society	30	25	24			5

SEMESTER	COURSE	CRN	TITLE	OFFICIAL TERM		# ENROLLED	Over Official Cap	Equal to Official Cap	Under Official Cap
				CAP	CAP				
201008	CRIM-310-EFA	80588	Corrections and Society	30	25	24			5
201008	CRIM-310-ELA	80604	Corrections and Society	30	25	27			5
201008	CRIM-310-EUA	80564	Corrections and Society	30	25	24			5
201008	CRIM-311-001	80525	Police and Society	30	25	27			5
201008	CRIM-311-002	80526	Police and Society	30	25	27			5
201008	CRIM-311-AGA	80576	Police and Society	30	25	31			5
201008	CRIM-311-AGB	80577	Police and Society	30	25	28			5
201008	CRIM-311-EFA	82457	Police and Society	30	25	23			5
201008	CRIM-311-EGA	80567	Police and Society	30	25	15			5
201008	CRIM-311-ELA	82462	Police and Society	30	25	24			5
201008	CRIM-311-EMA	80555	Police and Society	30	30	30		0	
201008	CRIM-311-EMB	80556	Police and Society	30	30	29		0	
201008	CRIM-311-EPA	80611	Police and Society	30	25	19			5
201008	CRIM-322-AGA	80578	Report Writing for Corrections	20	25	24	5		
201008	CRIM-322-EFA	82459	Report Writing for Corrections	20	25	23	5		
201008	CRIM-322-ELA	82463	Report Writing for Corrections	20	25	16	5		
201008	CRIM-356-211	80530	Firearms	20	15	14			5
201008	CRIM-356-221	80531	Firearms	20	15	14			5
201008	CRIM-356-231	80532	Firearms	20	15	9			5
201008	CRIM-370-001	80549	Correctional Institutions	40	25	14			15
201008	CRIM-385-AGA	80579	Current Issues in CJ	20	25	27	5		
201008	CRIM-385-EAA	83157	Current Issues in CJ	20	25	6	5		
201008	CRIM-385-EFA	82461	Current Issues in CJ	20	25	23	5		
201008	CRIM-385-EGA	82456	Current Issues in CJ	20	25	16	5		
201008	CRIM-385-ELA	82465	Current Issues in CJ	20	25	14	5		
201008	CRIM-385-EMA	80557	Current Issues in CJ	20	30	27	10		
201008	CRIM-385-EMB	80558	Current Issues in CJ	20	30	31	10		
201008	CRIM-385-EPA	80612	Current Issues in CJ	20	25	24	5		
201008	CRIM-402-301	80533	Physical Fitness Conditioning	20	15	14			5
201008	CRIM-402-302	80534	Physical Fitness Conditioning	20	15	14			5
201008	CRIM-402-303	80535	Physical Fitness Conditioning	20	15	9			5
201008	CRIM-411-001	80537	Crime Control Policy	30	25	31			5
201008	CRIM-411-AGA	80581	Crime Control Policy	30	25	29			5
201008	CRIM-411-EFA	80590	Crime Control Policy	30	25	19			5
201008	CRIM-411-ELA	80607	Crime Control Policy	30	25	24			5
201008	CRIM-411-EMA	80559	Crime Control Policy	30	30	29		0	
201008	CRIM-411-EMB	80560	Crime Control Policy	30	30	23		0	
201008	CRIM-411-EPA	80613	Crime Control Policy	30	25	23			5
201008	CRIM-411-VL1	80565	Crime Control Policy	30	25	25			5
201008	CRIM-411-VL2	80569	Crime Control Policy	30	25	27			5
201008	CRIM-420-211	80521	Conflict Mgmt in Crim Justice	20	15	14			5

SEMESTER	COURSE	CRN	TITLE	OFFICIAL TERM		# ENROLLED	Over Official Cap	Equal to Official Cap	Under Official Cap
				CAP	CAP				
201008	CRIM-420-221	80522	Conflict Mgmt in Crim Justice	20	15	14			5
201008	CRIM-420-231	80523	Conflict Mgmt in Crim Justice	20	15	9			5
201008	CRIM-425-001	80510	Michigan Criminal Law	20	25	32	5		
201008	CRIM-425-002	80511	Michigan Criminal Law	20	25	32	5		
201008	CRIM-425-003	80514	Michigan Criminal Law	20	15	14			5
201008	CRIM-425-004	80515	Michigan Criminal Law	20	15	14			5
201008	CRIM-425-005	80516	Michigan Criminal Law	20	15	9			5
201008	CRIM-425-AGA	80582	Michigan Criminal Law	20	25	21	5		
201008	CRIM-425-AGB	80583	Michigan Criminal Law	20	25	34	5		
201008	CRIM-425-EFA	80592	Michigan Criminal Law	20	25	28	5		
201008	CRIM-425-ELA	80609	Michigan Criminal Law	20	25	26	5		
201008	CRIM-425-EUA	80566	Michigan Criminal Law	20	25	20	5		
201008	CRIM-430-AGA	80584	Michigan Criminal Procedure	20	25	22	5		
201008	CRIM-430-EFA	82445	Michigan Criminal Procedure	20	25	19	5		
201008	CRIM-430-EGA	80570	Michigan Criminal Procedure	20	25	20	5		
201008	CRIM-430-ELA	82446	Michigan Criminal Procedure	20	25	16	5		
201008	CRIM-430-EMA	80561	Michigan Criminal Procedure	20	30	20	10		
201008	CRIM-430-EMB	80562	Michigan Criminal Procedure	20	30	30	10		
201008	CRIM-430-EPA	80614	Michigan Criminal Procedure	20	25	22	5		
201008	CRIM-454-211	80527	Traffic Management	20	15	14			5
201008	CRIM-454-221	80528	Traffic Management	20	15	14			5
201008	CRIM-454-231	80529	Traffic Management	20	15	9			5
201008	CRIM-475-001	80504	Correctional Clients	40	25	16			15
201008	CRIM-499-AGA	80585	CJ Assessment Course	40	25	26			15
201008	CRIM-499-VL1	82448	CJ Assessment Course	40	30	30			10
201008	CRIM-499-VL2	83265	CJ Assessment Course	40	30	14			10
201008	CRIM-605-001	80512	Legal Issues in CJ	30	20	25			10
201008	CRIM-605-EHA	80550	Legal Issues in CJ	30	20	15			10
201008	CRIM-608-001	80524	Organizational Leadership	20	20	22		0	
201008	CRIM-615-001	80505	Nature of Crime	20	20	21		0	
201008	CRIM-615-AGA	80506	Nature of Crime	20	20	21		0	
201008	CRIM-650-001	80519	CJ Research Methodology	20	20	20		0	
201008	CRIM-650-EHA	80520	CJ Research Methodology	20	20	13		0	
201008	CRIM-665-AGA	80513	Financial Management	20	20	20		0	
201008	DAGD-100-AGA	81878	3D Modeling - Animation 1	20	20	20		0	
201008	DAGD-100-AGB	81879	3D Modeling - Animation 1	20	20	20		0	
201008	DAGD-100-AGC	81887	3D Modeling - Animation 1	20	20	10		0	
201008	DAGD-101-AGA	81889	2D Visualization - Storyboards	20	20	21		0	
201008	DAGD-102-AGA	81987	Story Devel for Film - Gaming	20	20	23		0	
201008	DAGD-102-AGB	81994	Story Devel for Film - Gaming	20	20	23		0	
201008	DAGD-103-AGA	82003	3D Visual Drawing - Sculpture	20	20	23		0	

SEMESTER	COURSE	CRN	TITLE	OFFICIAL TERM		# ENROLLED	Over Official Cap	Equal to	Under
				CAP	CAP			Official Cap	Official Cap
201008	DAGD-103-AGB	82011	3D Visual Drawing - Sculpture	20	20	21		0	
201008	DAGD-150-AGA	82017	Intr Game Design - Development	20	20	20		0	
201008	DAGD-180-AGA	82074	Intro Digital Video	20	20	23		0	
201008	DAGD-185-AGA	82075	Digital Audio Production	20	20	19		0	
201008	DAGD-230-AGA	82180	3D Modeling - Animation 2	20	20	20		0	
201008	DAGD-260-AGA	82181	Multimedia 1	20	20	20		0	
201008	DAGD-260-AGB	82182	Multimedia 1	20	20	21		0	
201008	DAGD-300-AGA	82183	Game Design and Theory	20	20	16		0	
201008	DAGD-310-AGA	82184	User Interface Design	20	20	19		0	
201008	DAGD-335-AGA	82186	3D Modeling - Animation 3	20	20	18		0	
201008	DAGD-340-AGA	82187	Animation - Junior Project	20	20	14		0	
201008	DAGD-380-AGA	82343	Digital Sculpting	20	20	21		0	
201008	DAGD-385-AGA	82188	Adv Mod-Anim-Vehicle-Structure	20	20	17		0	
201008	DAGD-390-AGA	83250	Special Topics in DAGD	30	20	22			10
201008	DAGD-490-AGA	83034	Special Topics in DAGD	30	20	9			10
201008	DAGD-491-AGA	82189	Applied Internship	20	20	8		0	
201008	DAGD-499-AGA	82190	Capstone	20	20	11		0	
201008	DHYG-111-211	80169	Oral Science 1	60	12	12			48
201008	DHYG-111-212	80170	Oral Science 1	60	12	12			48
201008	DHYG-111-213	80171	Oral Science 1	60	10	10			50
201008	DHYG-111-214	80172	Oral Science 1	60	10	10			50
201008	DHYG-114-001	80173	Clinical Dental Hyg Theory 1	60	44	44			16
201008	DHYG-115-211	80174	Clinical Dental Hyg Pract 1	60	7	7			53
201008	DHYG-115-212	82383	Clinical Dental Hyg Pract 1	60	5	5			55
201008	DHYG-115-213	82384	Clinical Dental Hyg Pract 1	60	5	5			55
201008	DHYG-115-214	82385	Clinical Dental Hyg Pract 1	60	5	5			55
201008	DHYG-115-215	80175	Clinical Dental Hyg Pract 1	60	7	7			53
201008	DHYG-115-216	82386	Clinical Dental Hyg Pract 1	60	5	5			55
201008	DHYG-115-217	82387	Clinical Dental Hyg Pract 1	60	5	5			55
201008	DHYG-115-218	82388	Clinical Dental Hyg Pract 1	60	5	5			55
201008	DHYG-122-211	80176	Dental Radiography	60	5	5			55
201008	DHYG-122-212	80177	Dental Radiography	60	5	5			55
201008	DHYG-122-213	80178	Dental Radiography	60	5	5			55
201008	DHYG-122-214	80179	Dental Radiography	60	5	5			55
201008	DHYG-122-215	80180	Dental Radiography	60	5	5			55
201008	DHYG-122-216	80181	Dental Radiography	60	5	5			55
201008	DHYG-122-217	80182	Dental Radiography	60	5	5			55
201008	DHYG-122-218	80183	Dental Radiography	60	5	5			55
201008	DHYG-122-219	83200	Dental Radiography	60	4	4			56
201008	DHYG-213-001	80184	Periodontics	60	40	37			20
201008	DHYG-214-001	80185	Clinic Dental Hygiene Theory 3	60	40	37			20

SEMESTER	COURSE	CRN	TITLE	OFFICIAL TERM		# ENROLLED	Over Official Cap	Equal to Official Cap	Under Official Cap
				CAP	CAP				
201008	DHYG-215-211	80186	Clinic Dental Hygiene Pract 3	60	5	5			55
201008	DHYG-215-212	82389	Clinic Dental Hygiene Pract 3	60	5	6			55
201008	DHYG-215-213	82390	Clinic Dental Hygiene Pract 3	60	5	6			55
201008	DHYG-215-215	80187	Clinic Dental Hygiene Pract 3	60	5	5			55
201008	DHYG-215-216	82392	Clinic Dental Hygiene Pract 3	60	5	5			55
201008	DHYG-215-217	82393	Clinic Dental Hygiene Pract 3	60	5	5			55
201008	DHYG-215-218	82394	Clinic Dental Hygiene Pract 3	60	5	5			55
201008	DHYG-217-001	80188	Community Dentistry 1	60	40	37			20
201008	DHYG-218-001	80189	Pharmacology for Dent Hygiene	60	20	20			40
201008	DHYG-218-002	80190	Pharmacology for Dent Hygiene	60	20	17			40
201008	DHYG-219-211	80191	Pain Management	60	5	6			55
201008	DHYG-219-212	80192	Pain Management	60	5	6			55
201008	DHYG-219-213	80193	Pain Management	60	5	5			55
201008	DHYG-219-214	80194	Pain Management	60	5	5			55
201008	DHYG-219-215	82395	Pain Management	60	5	5			55
201008	DHYG-219-217	82397	Pain Management	60	5	5			55
201008	DHYG-219-218	82398	Pain Management	60	5	5			55
201008	DHYG-300-VL1	80196	Dental Hygiene Role Transition	20	20	16		0	
201008	DHYG-310-VL1	80197	Dental Hygiene Research Method	20	20	19		0	
201008	DHYG-315-VL1	80198	Health Promotion and Wellness	20	20	19		0	
201008	DHYG-330-VL1	80199	Inst Role of Dental Hygienist	20	20	19		0	
201008	DHYG-330-VL2	83313	Inst Role of Dental Hygienist	20	20	11		0	
201008	DHYG-390-501	83388	Special Studies in DHYG	20	2	2			18
201008	DHYG-491-VL1	82399	Dental Hygiene Practicum	20	20	20		0	
201008	DHYG-499-VL1	83014	Dental Hygiene Capstone	20	20	14		0	
201008	DIST-100-001	80699	Directed Studies Seminar 1	24	25	38	1		
201008	DIST-100-003	83131	Directed Studies Seminar 1	24	25	21	1		
201008	DIST-101-001	80701	Directed Studies Seminar 2	24	15	4			9
201008	ECNS-115-211	80597	Networks 1	16	16	15		0	
201008	ECNS-115-212	80598	Networks 1	16	16	10		0	
201008	ECNS-115-213	81856	Networks 1	16	16	13		0	
201008	ECNS-215-211	80599	Networks 3	16	16	16		0	
201008	ECNS-311-211	80638	High Level Programming	32	30	16			2
201008	ECNS-315-211	80632	Network Theory and Test	18	12	9			6
201008	ECNS-315-212	81857	Network Theory and Test	18	12	7			6
201008	ECON-221-001	81926	Principles of Macroeconomics	40	40	38		0	
201008	ECON-221-002	81927	Principles of Macroeconomics	40	40	38		0	
201008	ECON-221-003	81928	Principles of Macroeconomics	40	40	39		0	
201008	ECON-221-004	81929	Principles of Macroeconomics	40	40	36		0	
201008	ECON-221-005	81930	Principles of Macroeconomics	40	40	33		0	
201008	ECON-221-006	81931	Principles of Macroeconomics	40	40	40		0	

SEMESTER	COURSE	CRN	TITLE	OFFICIAL TERM		# ENROLLED	Over Official Cap	Equal to	Under
				CAP	CAP			Official Cap	Official Cap
201008	ECON-221-007	81932	Principles of Macroeconomics	40	40	38		0	
201008	ECON-221-008	81933	Principles of Macroeconomics	40	40	40		0	
201008	ECON-221-009	81934	Principles of Macroeconomics	40	40	39		0	
201008	ECON-221-010	81935	Principles of Macroeconomics	40	40	38		0	
201008	ECON-221-011	81936	Principles of Macroeconomics	40	40	40		0	
201008	ECON-221-012	81937	Principles of Macroeconomics	40	40	40		0	
201008	ECON-221-013	81938	Principles of Macroeconomics	40	40	40		0	
201008	ECON-222-001	81939	Principles of Microeconomics	40	40	25		0	
201008	ECON-222-002	81940	Principles of Microeconomics	40	40	33		0	
201008	ECON-222-003	81941	Principles of Microeconomics	40	40	36		0	
201008	ECON-222-004	81942	Principles of Microeconomics	40	40	31		0	
201008	ECON-222-005	81943	Principles of Microeconomics	40	40	25		0	
201008	ECON-222-006	81944	Principles of Microeconomics	40	40	39		0	
201008	ECTE-500-VL1	81504	Found and Organization of CTE	20	10	17			10
201008	ECTE-510-001	81885	Evaluation in Career Tech Educ	20	20	25		0	
201008	ECTE-595-401	83283	Content Instr Wrkshp - Sem CTE	5	5	3		0	
201008	ECTE-660-AGA	81224	Quality Management - Education	20	20	24		0	
201008	ECTE-694-AGB	81226	Graduate Topics Career Tech Ed	20	24	3	4		
201008	ECTE-694-AGC	81228	Graduate Topics Career Tech Ed	20	24	3	4		
201008	EDCD-104-401	81710	Child Development Practicum	25	30	19	5		
201008	EDCD-105-001	81712	Child Development Leadership	30	30	19		0	
201008	EDCD-110-211	81713	Child Development 1	30	12	14			18
201008	EDCD-110-212	81715	Child Development 1	30	13	14			17
201008	EDCD-205-001	81716	Computer Appl for Children	25	15	15			10
201008	EDCD-205-EMA	83266	Computer Appl for Children	25	25	15		0	
201008	EDCD-211-211	81735	Childrens Activities	30	12	12			18
201008	EDCD-211-212	81736	Childrens Activities	30	13	8			17
201008	EDCD-285-001	81737	Child Development Intern Orien	15	15	7		0	
201008	EDCD-291-401	81738	Child Development Internship	15	0	4			15
201008	EDCD-298-001	81739	Internship Seminar	15	15	4		0	
201008	EDCD-299-001	81740	Professional Assessment	15	15	2		0	
201008	EDCD-310-001	81741	Child Guidance	25	15	12			10
201008	EDCD-350-001	83094	Curr Perspect Early Child Educ	25	15	18			10
201008	EDCD-380-EMA	81426	Advocacy in Early Child Educ	25	25	14		0	
201008	EDCD-420-211	83093	Advanced Children's Activities		15	12	15		
201008	EDCD-487-001	83128	Orientation to Internship	20	15	2			5
201008	EDCD-491-EMA	83296	Early Childhood Edu Internship	20	5	1			15
201008	EDCD-499-EMA	83297	ECE Capstone Assess-Internship	15	5	1			10
201008	EDGP-251-VL1	81688	Lifespan Human Grow - Devel 1	25	20	13			5
201008	EDGP-252-VL1	81689	Lifespan Human Grow - Devel 2	25	20	12			5
201008	EDGP-288-VL1	81690	Prin of Teaching - Learning 2	25	20	14			5

SEMESTER	COURSE	CRN	TITLE	OFFICIAL TERM		# ENROLLED	Over Official Cap	Equal to Official Cap	Under Official Cap
				CAP	CAP				
201008	EDGP-303-VL1	81691	School and Work and Society 1	25	20	12			5
201008	EDGP-309-VL1	81692	Tchg Strat Sped Diverse Pops 2	25	20	13			5
201008	EDGP-340-VL1	81693	Instruct Planning - Practice 2	25	20	14			5
201008	EDGP-444-VL1	81694	Tchg Read Sec Content Areas 2	25	20	13			5
201008	EDLA-207-EFA	81422	Emergent Literacy	25	25	25		0	
201008	EDLA-222-AGA	81235	Text and the Child	25	24	13			1
201008	EDLA-222-EFA	81423	Text and the Child	25	25	12		0	
201008	EDLA-222-NSA	81498	Text and the Child	25	24	16			1
201008	EDLA-340-001	81699	Writers Workshop	25	25	16		0	
201008	EDLA-340-EMA	81424	Writers Workshop	25	25	9		0	
201008	EDLA-342-AGA	81236	Reader Response	25	24	13			1
201008	EDLA-342-ELA	81425	Reader Response	25	25	10		0	
201008	EDLA-342-NSA	81499	Reader Response	25	20	13			5
201008	EDLA-476-001	81869	Inquiry in K-8 Classrooms	25	25	10		0	
201008	EDPE-215-001	81701	Physical Education Activities	25	25	12		0	
201008	EDPE-426-001	81703	Issues in Physical Edu - Sport	25	25	12		0	
201008	EDPE-436-001	81704	Exercise Psyc in Ph Ed - Sport	25	25	14		0	
201008	EDPE-499-001	81705	Professional Physical Educator	25	25	7		0	
201008	EDUC-101-001	81649	Intro to the Professn of Teach	20	25	22	5		
201008	EDUC-101-002	81650	Intro to the Professn of Teach	20	25	22	5		
201008	EDUC-101-003	81651	Intro to the Professn of Teach	20	25	23	5		
201008	EDUC-101-004	83276	Intro to the Professn of Teach	20	15	13			5
201008	EDUC-101-AGA	81237	Intro to the Professn of Teach	20	20	18		0	
201008	EDUC-101-EFA	81357	Intro to the Professn of Teach	20	25	28	5		
201008	EDUC-101-ELA	81366	Intro to the Professn of Teach	20	25	18	5		
201008	EDUC-251-001	81652	Life Span Human Growth - Devel	30	25	25			5
201008	EDUC-251-002	81653	Life Span Human Growth - Devel	30	25	24			5
201008	EDUC-251-AGA	81238	Life Span Human Growth - Devel	30	24	17			6
201008	EDUC-289-001	81654	Principles Teaching - Learning	25	25	15		0	
201008	EDUC-289-002	81655	Principles Teaching - Learning	25	25	25		0	
201008	EDUC-289-AGA	81239	Principles Teaching - Learning	25	24	22			1
201008	EDUC-289-EFA	81372	Principles Teaching - Learning	25	20	20			5
201008	EDUC-303-001	81656	School and Work and Society	25	25	24		0	
201008	EDUC-303-002	83134	School and Work and Society	25	25	27		0	
201008	EDUC-339-211	81659	Instruction Planning-Practice	25	25	26		0	
201008	EDUC-339-EFA	81376	Instruction Planning-Practice	25	25	4		0	
201008	EDUC-339-NTA	81481	Instruction Planning-Practice	25	15	6			10
201008	EDUC-400-VL1	81240	Foundations in Career Tech Edu	25	5	5			20
201008	EDUC-413-211	81661	Inst Plan-Delivery Elem Mid Sc	25	20	14			5
201008	EDUC-413-AGA	81241	Inst Plan-Delivery Elem Mid Sc	25	20	9			5
201008	EDUC-413-ELA	81377	Inst Plan-Delivery Elem Mid Sc	25	25	10		0	

SEMESTER	COURSE	CRN	TITLE	OFFICIAL TERM		# ENROLLED	Over Official Cap	Equal to	Under
				CAP	CAP			Official Cap	Official Cap
201008	EDUC-415-001	81657	Teaching Special Needs	25	25	25		0	
201008	EDUC-420-001	81662	Tchg Reading Elem-Middle Sch 1	25	25	14		0	
201008	EDUC-420-AGA	81242	Tchg Reading Elem-Middle Sch 1	25	24	10			1
201008	EDUC-421-001	81663	Tchg Reading Elem-Middle Sch 2	25	20	12			5
201008	EDUC-421-EFA	81378	Tchg Reading Elem-Middle Sch 2	25	20	9			5
201008	EDUC-430-001	81664	Instruct Delivery - Evaluation	25	25	20		0	
201008	EDUC-431-211	81665	Meth Tchg Lang Art-Soc Studies	20	20	11		0	
201008	EDUC-431-EFA	81380	Meth Tchg Lang Art-Soc Studies	20	20	9		0	
201008	EDUC-432-211	81666	Meth Tchg Math-Sci Elem-Mid Sc	20	20	11		0	
201008	EDUC-432-EFA	81398	Meth Tchg Math-Sci Elem-Mid Sc	20	20	9		0	
201008	EDUC-433-001	81667	Methods in Health and PE	20	20	11		0	
201008	EDUC-433-EFA	81404	Methods in Health and PE	20	20	9		0	
201008	EDUC-439-211	81668	Instructional Theory-Practice	20	20	20		0	
201008	EDUC-443-001	81679	Tchg Reading-Secondary Areas	25	20	18			5
201008	EDUC-489-AGA	81243	K - 12 Directed Teaching	00	20	2	20		
201008	EDUC-491-401	81680	Secondary Directed Teaching	25	10	4			15
201008	EDUC-491-AGA	81244	Secondary Directed Teaching	25	20	6			5
201008	EDUC-491-EFA	81406	Secondary Directed Teaching	25	25	4		0	
201008	EDUC-491-NTA	81482	Secondary Directed Teaching	25	10	6			15
201008	EDUC-492-401	83205	Experienced Teacher Review	5	5	2		0	
201008	EDUC-492-AGA	81245	Experienced Teacher Review	5	4	5			1
201008	EDUC-492-EFA	83058	Experienced Teacher Review	5	10	4	5		
201008	EDUC-493-401	81681	Elementary-Middle Dir Teaching	25	10	10			15
201008	EDUC-493-AGA	81246	Elementary-Middle Dir Teaching	25	25	19		0	
201008	EDUC-493-EFA	81407	Elementary-Middle Dir Teaching	25	25	3		0	
201008	EDUC-493-NTA	81484	Elementary-Middle Dir Teaching	25	10	5			15
201008	EDUC-499-401	81682	Professional Seminar	40	10	16			30
201008	EDUC-499-AGA	81247	Professional Seminar	40	20	30			20
201008	EDUC-499-EFA	81408	Professional Seminar	40	10	3			30
201008	EDUC-499-EFB	81409	Professional Seminar	40	10	8			30
201008	EDUC-499-NTA	81485	Professional Seminar	40	15	12			25
201008	EDUC-501-EFA	81410	Principles Teaching - Learning	20	5	2			15
201008	EDUC-508-001	83041	Inst of Exceptional Learners	20	20	21		0	
201008	EDUC-511-AGA	81248	Prin Edu Evaluation - Research	20	20	21		0	
201008	EDUC-516-VL2	81487	Issues in Education	20	20	20		0	
201008	EDUC-518-AGA	81249	Diversity Classroom-Workplace	20	20	21		0	
201008	EDUC-521-001	83059	Tchg Reading Elem-Middle Sch 2	20	1	1			19
201008	EDUC-531-211	83060	Tchg Eval Lang Art-SS Elem-MS	20	1	1			19
201008	EDUC-532-211	83061	Tchg Eval Math-Sci Elem Mid Sc	20	1	1			19
201008	EDUC-533-001	83064	Methods in Health and PE	20	1	1			19
201008	EDUC-543-001	81686	Reading in the Content Area	20	0	1			20

SEMESTER	COURSE	CRN	TITLE	OFFICIAL TERM		# ENROLLED	Over Official Cap	Equal to Official Cap	Under Official Cap
				CAP	CAP				
201008	EDUC-592-401	83182	Directed Teaching	5	5	1		0	
201008	EDUC-592-EFA	83336	Directed Teaching	5	5	1		0	
201008	EDUC-592-NTA	81489	Directed Teaching	5	5	2		0	
201008	EDUC-594-EFA	81418	Elem-Mid Sch Directed Teaching	5	5	1		0	
201008	EDUC-595-401	81687	Content-Inst Workshop-Seminars	5	10	2	5		
201008	EDUC-599-401	83183	Professional Seminar	20	10	1			10
201008	EDUC-599-EFA	81419	Professional Seminar	20	5	2			15
201008	EDUC-599-NTA	81492	Professional Seminar	20	5	2			15
201008	EDUC-620-NTA	81495	Adv Integrat Curr Design-Eval	20	20	20		0	
201008	EDUC-680-001	81697	Capstone - Portfolio Project	15	20	14	5		
201008	EDUC-694-AGA	81255	Graduate Topics in Education	12	20	10	8		
201008	EDUC-694-AGB	81256	Graduate Topics in Education	12	0	9			12
201008	EDUC-694-MBA	83172	Graduate Topics in Education	12	20	8	8		
201008	EDUC-694-MBB	83286	Graduate Topics in Education	12	20	7	8		
201008	EDUC-694-MBC	83393	Graduate Topics in Education	12	20	15	8		
201008	EDUC-694-NTA	83395	Graduate Topics in Education	12	5	1			7
201008	EDUC-699-001	81698	Capstone Thesis	15	20	9	5		
201008	EEET-111-211	80658	Mobile Robots	16	16	15		0	
201008	EEET-111-212	80659	Mobile Robots	16	16	16		0	
201008	EEET-111-213	80660	Mobile Robots	16	16	16		0	
201008	EEET-114-211	80649	Electric Circuits 1	16	10	4			6
201008	EEET-114-212	80650	Electric Circuits 1	16	16	17		0	
201008	EEET-124-211	80651	Electric Circuits 2	16	16	14		0	
201008	EEET-201-211	80652	Electrical Fundamentals	16	16	16		0	
201008	EEET-201-212	80653	Electrical Fundamentals	16	16	19		0	
201008	EEET-201-213	80654	Electrical Fundamentals	16	16	18		0	
201008	EEET-210-211	80640	Communication Circuits	16	16	10		0	
201008	EEET-211-211	80641	Electronics	16	16	12		0	
201008	EEET-212-211	80636	Digital 2	16	16	16		0	
201008	EEET-212-212	80637	Digital 2	16	16	12		0	
201008	EEET-214-212	80662	Advanced Electric Circuits	16	16	12		0	
201008	EEET-301-211	80655	Controls for Automation	16	16	16		0	
201008	EEET-301-213	80657	Controls for Automation	16	16	16		0	
201008	EEET-301-214	82881	Controls for Automation	16	16	5		0	
201008	EEET-313-212	80596	Electric Power and Machine	12	14	9	2		
201008	EEET-321-001	80633	Network Analysis	30	30	17		0	
201008	EEET-390-211	83118	Special Topics in EEET	30	16	12			14
201008	EEET-412-212	80635	Advanced Digital Systems	12	12	15		0	
201008	EEET-414-211	80594	Ind Process Communications	12	16	13	4		
201008	EEET-418-001	80593	Project Management	32	32	27		0	
201008	ENGL-074-001	80980	Intro Basic Collegiate Writing	20	20	20		0	

SEMESTER	COURSE	CRN	TITLE	OFFICIAL TERM		# ENROLLED	Over Official Cap	Equal to Official Cap	Under Official Cap
				CAP	CAP				
201008	ENGL-074-002	80981	Intro Basic Collegiate Writing	20	20	19		0	
201008	ENGL-074-003	80982	Intro Basic Collegiate Writing	20	20	17		0	
201008	ENGL-074-004	83260	Intro Basic Collegiate Writing	20	20	19		0	
201008	ENGL-074-005	83327	Intro Basic Collegiate Writing	20	20	20		0	
201008	ENGL-150-001	80876	English 1	23	23	23		0	
201008	ENGL-150-002	80877	English 1	23	23	23		0	
201008	ENGL-150-004	80879	English 1	23	23	22		0	
201008	ENGL-150-005	80880	English 1	23	23	22		0	
201008	ENGL-150-006	80881	English 1	23	23	24		0	
201008	ENGL-150-007	80882	English 1	23	23	23		0	
201008	ENGL-150-008	80883	English 1	23	23	21		0	
201008	ENGL-150-009	80884	English 1	23	23	23		0	
201008	ENGL-150-010	80885	English 1	23	23	22		0	
201008	ENGL-150-011	80886	English 1	23	23	23		0	
201008	ENGL-150-012	80887	English 1	23	23	23		0	
201008	ENGL-150-013	80888	English 1	23	23	22		0	
201008	ENGL-150-014	80983	English 1	23	23	22		0	
201008	ENGL-150-015	80984	English 1	23	23	23		0	
201008	ENGL-150-016	80985	English 1	23	23	23		0	
201008	ENGL-150-017	80986	English 1	23	23	23		0	
201008	ENGL-150-018	80987	English 1	23	23	22		0	
201008	ENGL-150-019	80988	English 1	23	23	23		0	
201008	ENGL-150-020	80989	English 1	23	23	23		0	
201008	ENGL-150-021	80990	English 1	23	23	23		0	
201008	ENGL-150-022	80991	English 1	23	23	23		0	
201008	ENGL-150-023	80992	English 1	23	23	22		0	
201008	ENGL-150-024	80993	English 1	23	23	23		0	
201008	ENGL-150-025	81285	English 1	23	23	24		0	
201008	ENGL-150-026	81286	English 1	23	23	22		0	
201008	ENGL-150-027	81288	English 1	23	23	21		0	
201008	ENGL-150-028	81289	English 1	23	23	23		0	
201008	ENGL-150-029	81290	English 1	23	23	23		0	
201008	ENGL-150-030	81293	English 1	23	23	21		0	
201008	ENGL-150-031	81294	English 1	23	23	23		0	
201008	ENGL-150-032	81295	English 1	23	23	23		0	
201008	ENGL-150-033	81296	English 1	23	23	23		0	
201008	ENGL-150-034	81297	English 1	23	23	21		0	
201008	ENGL-150-035	81298	English 1	23	23	23		0	
201008	ENGL-150-036	81299	English 1	23	23	23		0	
201008	ENGL-150-037	81300	English 1	23	23	22		0	
201008	ENGL-150-038	81301	English 1	23	23	22		0	

SEMESTER	COURSE	CRN	TITLE	OFFICIAL TERM		# ENROLLED	Over Official Cap	Equal to	Under
				CAP	CAP			Official Cap	Official Cap
201008	ENGL-150-039	81302	English 1	23	23	23		0	
201008	ENGL-150-040	81303	English 1	23	23	22		0	
201008	ENGL-150-041	81304	English 1	23	23	22		0	
201008	ENGL-150-042	81305	English 1	23	23	20		0	
201008	ENGL-150-043	81306	English 1	23	23	20		0	
201008	ENGL-150-044	81307	English 1	23	23	22		0	
201008	ENGL-150-045	81308	English 1	23	23	23		0	
201008	ENGL-150-046	81309	English 1	23	23	22		0	
201008	ENGL-150-047	81310	English 1	23	23	23		0	
201008	ENGL-150-048	81311	English 1	23	23	23		0	
201008	ENGL-150-054	81318	English 1	23	23	22		0	
201008	ENGL-150-055	81319	English 1	23	23	23		0	
201008	ENGL-150-056	81320	English 1	23	23	22		0	
201008	ENGL-150-057	81321	English 1	23	23	23		0	
201008	ENGL-150-058	81322	English 1	23	23	22		0	
201008	ENGL-150-059	81323	English 1	23	23	23		0	
201008	ENGL-150-060	81324	English 1	23	23	22		0	
201008	ENGL-150-061	83278	English 1	23	23	19		0	
201008	ENGL-211-001	80889	Industrial and Career Writing	23	23	24		0	
201008	ENGL-211-002	80890	Industrial and Career Writing	23	23	23		0	
201008	ENGL-211-003	80994	Industrial and Career Writing	23	23	23		0	
201008	ENGL-211-004	80995	Industrial and Career Writing	23	23	22		0	
201008	ENGL-222-001	80891	Introduction Creative Writing	23	23	23		0	
201008	ENGL-250-001	80893	English 2	23	23	23		0	
201008	ENGL-250-003	80894	English 2	23	23	23		0	
201008	ENGL-250-004	80895	English 2	23	23	23		0	
201008	ENGL-250-005	80896	English 2	23	23	23		0	
201008	ENGL-250-006	80897	English 2	23	23	23		0	
201008	ENGL-250-007	80898	English 2	23	23	23		0	
201008	ENGL-250-008	80899	English 2	23	23	23		0	
201008	ENGL-250-009	80900	English 2	23	23	23		0	
201008	ENGL-250-010	80918	English 2	23	23	23		0	
201008	ENGL-250-011	80923	English 2	23	23	22		0	
201008	ENGL-250-012	80916	English 2	23	23	23		0	
201008	ENGL-250-013	80996	English 2	23	23	23		0	
201008	ENGL-250-014	81379	English 2	23	23	22		0	
201008	ENGL-250-015	81381	English 2	23	23	23		0	
201008	ENGL-250-016	81382	English 2	23	23	23		0	
201008	ENGL-250-017	81383	English 2	23	23	24		0	
201008	ENGL-250-018	81384	English 2	23	23	23		0	
201008	ENGL-250-019	81385	English 2	23	23	23		0	

SEMESTER	COURSE	CRN	TITLE	OFFICIAL TERM		# ENROLLED	Over Official Cap	Equal to	Under
				CAP	CAP			Official Cap	Official Cap
201008	ENGL-250-020	81386	English 2	23	23	23		0	
201008	ENGL-250-021	81387	English 2	23	22	21			1
201008	ENGL-250-022	81388	English 2	23	23	23		0	
201008	ENGL-250-023	81389	English 2	23	23	23		0	
201008	ENGL-250-024	81390	English 2	23	23	23		0	
201008	ENGL-250-025	81391	English 2	23	23	23		0	
201008	ENGL-250-026	81392	English 2	23	23	23		0	
201008	ENGL-250-027	81393	English 2	23	23	23		0	
201008	ENGL-250-028	81394	English 2	23	23	23		0	
201008	ENGL-250-029	81395	English 2	23	23	23		0	
201008	ENGL-250-030	81396	English 2	23	23	23		0	
201008	ENGL-250-VL1	81399	English 2	23	15	13			8
201008	ENGL-250-VL2	81402	English 2	23	15	15			8
201008	ENGL-250-VL3	83017	English 2	23	15	15			8
201008	ENGL-280-001	82999	Special Topics in Tech Comm	20	23	10	3		
201008	ENGL-301-001	80925	Introduction to Linguistics	23	23	24		0	
201008	ENGL-301-VL1	81438	Introduction to Linguistics	23	15	15			8
201008	ENGL-301-VL2	83174	Introduction to Linguistics	23	15	15			8
201008	ENGL-311-001	80926	Advanced Technical Writing	23	23	21		0	
201008	ENGL-311-002	80927	Advanced Technical Writing	23	23	23		0	
201008	ENGL-311-003	80928	Advanced Technical Writing	23	23	22		0	
201008	ENGL-311-004	80929	Advanced Technical Writing	23	23	22		0	
201008	ENGL-311-005	80997	Advanced Technical Writing	23	23	23		0	
201008	ENGL-311-006	80998	Advanced Technical Writing	23	23	23		0	
201008	ENGL-311-007	80999	Advanced Technical Writing	23	23	23		0	
201008	ENGL-311-AGA	81000	Advanced Technical Writing	23	23	20		0	
201008	ENGL-311-VL1	83051	Advanced Technical Writing	23	15	15			8
201008	ENGL-321-001	81001	Advanced Composition	20	23	24	3		
201008	ENGL-321-002	81002	Advanced Composition	20	23	22	3		
201008	ENGL-321-003	81003	Advanced Composition	20	23	23	3		
201008	ENGL-321-004	81005	Advanced Composition	20	23	23	3		
201008	ENGL-321-005	81006	Advanced Composition	20	23	21	3		
201008	ENGL-321-006	81007	Advanced Composition	20	23	24	3		
201008	ENGL-321-007	81009	Advanced Composition	20	23	23	3		
201008	ENGL-321-AGA	81010	Advanced Composition	20	23	17	3		
201008	ENGL-321-NTA	82926	Advanced Composition	20	23	18	3		
201008	ENGL-321-V10	81460	Advanced Composition	20	15	15			5
201008	ENGL-321-V11	81461	Advanced Composition	20	15	14			5
201008	ENGL-321-V12	81462	Advanced Composition	20	15	15			5
201008	ENGL-321-V13	81463	Advanced Composition	20	15	15			5
201008	ENGL-321-V14	83230	Advanced Composition	20	15	15			5

SEMESTER	COURSE	CRN	TITLE	OFFICIAL TERM		# ENROLLED	Over Official Cap	Equal to Official Cap	Under Official Cap
				CAP	CAP				
201008	ENGL-321-V15	83239	Advanced Composition	20	15	12			5
201008	ENGL-321-V16	83279	Advanced Composition	20	15	15			5
201008	ENGL-321-V17	83319	Advanced Composition	20	15	15			5
201008	ENGL-321-VL1	81443	Advanced Composition	20	15	15			5
201008	ENGL-321-VL2	81445	Advanced Composition	20	10	13			10
201008	ENGL-321-VL3	81447	Advanced Composition	20	15	15			5
201008	ENGL-321-VL4	81450	Advanced Composition	20	15	15			5
201008	ENGL-321-VL5	81452	Advanced Composition	20	15	14			5
201008	ENGL-321-VL6	81454	Advanced Composition	20	15	15			5
201008	ENGL-321-VL7	81455	Advanced Composition	20	15	15			5
201008	ENGL-321-VL8	81458	Advanced Composition	20	15	15			5
201008	ENGL-321-VL9	81459	Advanced Composition	20	15	14			5
201008	ENGL-323-001	81012	Proposal Writing	23	23	21		0	
201008	ENGL-325-001	81013	Advanced Business Writing	23	23	23		0	
201008	ENGL-325-002	81014	Advanced Business Writing	23	23	23		0	
201008	ENGL-325-003	81015	Advanced Business Writing	23	23	22		0	
201008	ENGL-325-004	81016	Advanced Business Writing	23	23	22		0	
201008	ENGL-325-005	81017	Advanced Business Writing	23	23	21		0	
201008	ENGL-325-006	81018	Advanced Business Writing	23	23	17		0	
201008	ENGL-325-007	81019	Advanced Business Writing	23	23	22		0	
201008	ENGL-325-AGA	81020	Advanced Business Writing	23	23	22		0	
201008	ENGL-325-NTA	82927	Advanced Business Writing	23	23	22		0	
201008	ENGL-325-VL1	81464	Advanced Business Writing	23	15	15			8
201008	ENGL-325-VL2	81465	Advanced Business Writing	23	15	15			8
201008	ENGL-325-VL3	81467	Advanced Business Writing	23	15	15			8
201008	ENGL-325-VL4	81468	Advanced Business Writing	23	15	15			8
201008	ENGL-325-VL5	81470	Advanced Business Writing	23	15	15			8
201008	ENGL-325-VL6	81471	Advanced Business Writing	23	15	15			8
201008	ENGL-325-WDA	82822	Advanced Business Writing	23	23	18		0	
201008	ENGL-411-211	81022	Prof Technical Communication	25	23	6			2
201008	ENGL-413-VL1	81473	Literacy Issues and Conflicts	30	15	8			15
201008	ENGL-415-VL2	81474	Theory of Composition	30	15	16			15
201008	ERLA-501-001	81872	Understand Literacy - Lang Dev	20	20	21		0	
201008	ERLA-515-001	83349	Literacy Leadership C and I	20	2	2			18
201008	ERLA-533-NTA	81500	Students Reading Difficulties	20	20	16		0	
201008	ESLC-090-211	83360	Special Topics in ESLC	16	16	7		0	
201008	ESLC-090-221	83361	Special Topics in ESLC	16	16	4		0	
201008	ESLR-090-211	83354	Special Topics in ESLR	16	16	8		0	
201008	ESLR-090-221	83359	Special Topics in ESLR	16	16	5		0	
201008	ESLW-090-211	83350	Special Topics in ESLW	16	16	8		0	
201008	ESLW-090-221	83352	Special Topics in ESLW	16	16	6		0	

SEMESTER	COURSE	CRN	TITLE	OFFICIAL TERM		# ENROLLED	Over Official Cap	Equal to	Under
				CAP	CAP			Official Cap	Official Cap
201008	ESPN-502-001	81706	Com Collaborat Consult Spec Ed	20	20	20		0	
201008	ESPN-522-001	81707	Tchg Student Learn Disabilitie	20	20	18		0	
201008	ESPN-592-401	81709	Directed Tchg - Special Needs	5	15	11	10		
201008	ETEC-140-211	81714	Engr Graphics Comprehensive	20	24	23	4		
201008	ETEC-140-241	81719	Engr Graphics Comprehensive	20	24	20	4		
201008	ETEC-140-251	81720	Engr Graphics Comprehensive	20	24	16	4		
201008	FILM-253-211	80474	American Movies	50	50	50		0	
201008	FILM-360-211	80475	Gender and Race in Film	35	35	26		0	
201008	FINC-201-001	81725	Personal Finance	40	40	28		0	
201008	FINC-300-001	81726	Mathematics of Finance	40	40	22		0	
201008	FINC-310-001	81727	Real Estate Finance	40	40	10		0	
201008	FINC-312-001	81728	Financial Markets-Institutions	40	40	16		0	
201008	FINC-322-001	81729	Financial Management 1	40	40	40		0	
201008	FINC-322-002	81730	Financial Management 1	40	39	40			1
201008	FINC-322-003	81731	Financial Management 1	40	40	40		0	
201008	FINC-322-004	81732	Financial Management 1	40	40	39		0	
201008	FINC-322-AGA	81897	Financial Management 1	40	35	34			5
201008	FINC-322-NTA	81172	Financial Management 1	40	40	27		0	
201008	FINC-451-001	81733	Investment Principles	35	35	20		0	
201008	FINC-452-001	81734	Financial Modeling	25	25	18		0	
201008	FINC-465-001	82424	Problems in Finance	30	30	18		0	
201008	FMAN-321-001	81272	Principles of Facility Mgmt	25	25	23		0	
201008	FMAN-321-002	81273	Principles of Facility Mgmt	25	25	11		0	
201008	FMAN-431-211	82990	Principles of Space Planning	25	14	10			11
201008	FMAN-431-212	82991	Principles of Space Planning	25	14	16			11
201008	FMAN-441-001	81264	Property Development-Planning	25	25	30		0	
201008	FMAN-451-001	81275	Plan - Budget for Operations	25	25	37		0	
201008	FMAN-451-VL1	81274	Plan - Budget for Operations	25	25	16		0	
201008	FMAN-489-001	81269	Capstone Research	30	25	28			5
201008	FREN-101-001	81028	Beginning French 1	28	28	22		0	
201008	FREN-101-002	81029	Beginning French 1	28	28	28		0	
201008	FREN-101-003	83201	Beginning French 1	28	28	18		0	
201008	FREN-201-001	81031	Intermediate French 1	28	28	24		0	
201008	FREN-301-001	81032	Advanced French 1	23	23	21		0	
201008	FREN-331-NTA	82907	French Culture	30	23	23			7
201008	FRNH-280-001	81034	Literature Fren World Honors	30	23	23			7
201008	FRNH-280-002	82884	Literature Fren World Honors	30	23	23			7
201008	FSUS-100-001	80707	Ferris State Univ Seminar	30	25	22			5
201008	FSUS-100-002	80708	Ferris State Univ Seminar	30	25	26			5
201008	FSUS-100-003	80709	Ferris State Univ Seminar	30	25	25			5
201008	FSUS-100-004	80710	Ferris State Univ Seminar	30	25	27			5

SEMESTER	COURSE	CRN	TITLE	OFFICIAL TERM		# ENROLLED	Over Official Cap	Equal to Official Cap	Under Official Cap
				CAP	CAP				
201008	FSUS-100-005	80711	Ferris State Univ Seminar	30	23	22			7
201008	FSUS-100-007	80713	Ferris State Univ Seminar	30	23	17			7
201008	FSUS-100-008	80714	Ferris State Univ Seminar	30	23	15			7
201008	FSUS-100-009	80715	Ferris State Univ Seminar	30	23	23			7
201008	FSUS-100-010	80716	Ferris State Univ Seminar	30	23	20			7
201008	FSUS-100-011	80717	Ferris State Univ Seminar	30	23	23			7
201008	FSUS-100-012	80718	Ferris State Univ Seminar	30	23	23			7
201008	FSUS-100-013	80719	Ferris State Univ Seminar	30	23	23			7
201008	FSUS-100-014	80720	Ferris State Univ Seminar	30	23	23			7
201008	FSUS-100-015	80721	Ferris State Univ Seminar	30	23	24			7
201008	FSUS-100-016	80722	Ferris State Univ Seminar	30	20	20			10
201008	FSUS-100-018	80724	Ferris State Univ Seminar	30	20	18			10
201008	FSUS-100-019	80725	Ferris State Univ Seminar	30	20	19			10
201008	FSUS-100-020	80726	Ferris State Univ Seminar	30	20	20			10
201008	FSUS-100-021	80727	Ferris State Univ Seminar	30	20	20			10
201008	FSUS-100-022	80728	Ferris State Univ Seminar	30	20	20			10
201008	FSUS-100-023	80729	Ferris State Univ Seminar	30	20	20			10
201008	FSUS-100-024	80730	Ferris State Univ Seminar	30	20	21			10
201008	FSUS-100-025	80731	Ferris State Univ Seminar	30	20	21			10
201008	FSUS-100-026	80732	Ferris State Univ Seminar	30	19	20			11
201008	FSUS-100-028	80734	Ferris State Univ Seminar	30	20	16			10
201008	FSUS-100-029	80735	Ferris State Univ Seminar	30	20	20			10
201008	FSUS-100-030	80736	Ferris State Univ Seminar	30	25	20			5
201008	FSUS-100-031	80737	Ferris State Univ Seminar	30	20	23			10
201008	FSUS-100-032	80738	Ferris State Univ Seminar	30	25	22			5
201008	FSUS-100-033	80739	Ferris State Univ Seminar	30	25	24			5
201008	FSUS-100-035	80741	Ferris State Univ Seminar	30	20	13			10
201008	FSUS-100-036	80742	Ferris State Univ Seminar	30	20	16			10
201008	FSUS-100-037	80743	Ferris State Univ Seminar	30	20	17			10
201008	FSUS-100-038	80744	Ferris State Univ Seminar	30	20	17			10
201008	FSUS-100-039	80745	Ferris State Univ Seminar	30	20	18			10
201008	FSUS-100-040	80746	Ferris State Univ Seminar	30	20	17			10
201008	FSUS-100-041	80747	Ferris State Univ Seminar	30	20	13			10
201008	FSUS-100-042	80748	Ferris State Univ Seminar	30	20	16			10
201008	FSUS-100-043	80749	Ferris State Univ Seminar	30	20	19			10
201008	FSUS-100-044	80750	Ferris State Univ Seminar	30	23	21			7
201008	FSUS-100-045	80751	Ferris State Univ Seminar	30	23	22			7
201008	FSUS-100-046	80752	Ferris State Univ Seminar	30	23	22			7
201008	FSUS-100-047	80753	Ferris State Univ Seminar	30	23	22			7
201008	FSUS-100-048	80754	Ferris State Univ Seminar	30	23	19			7
201008	FSUS-100-049	80755	Ferris State Univ Seminar	30	23	22			7

SEMESTER	COURSE	CRN	TITLE	OFFICIAL TERM		# ENROLLED	Over Official Cap	Equal to Official Cap	Under Official Cap
				CAP	CAP				
201008	FSUS-100-050	80756	Ferris State Univ Seminar	30	23	19			7
201008	FSUS-100-051	80757	Ferris State Univ Seminar	30	20	13			10
201008	FSUS-100-052	80758	Ferris State Univ Seminar	30	20	16			10
201008	FSUS-100-053	80759	Ferris State Univ Seminar	30	20	24			10
201008	FSUS-100-054	80760	Ferris State Univ Seminar	30	20	18			10
201008	FSUS-100-055	80761	Ferris State Univ Seminar	30	20	13			10
201008	FSUS-100-056	80762	Ferris State Univ Seminar	30	20	22			10
201008	FSUS-100-057	80763	Ferris State Univ Seminar	30	40	22	10		
201008	FSUS-100-058	80764	Ferris State Univ Seminar	30	20	12			10
201008	FSUS-100-059	80765	Ferris State Univ Seminar	30	20	14			10
201008	FSUS-100-060	80766	Ferris State Univ Seminar	30	20	10			10
201008	FSUS-100-061	80767	Ferris State Univ Seminar	30	20	20			10
201008	FSUS-100-062	80768	Ferris State Univ Seminar	30	20	12			10
201008	FSUS-100-063	80769	Ferris State Univ Seminar	30	20	23			10
201008	FSUS-100-064	80770	Ferris State Univ Seminar	30	20	20			10
201008	FSUS-100-065	80771	Ferris State Univ Seminar	30	20	22			10
201008	FSUS-100-066	80772	Ferris State Univ Seminar	30	20	22			10
201008	FSUS-100-068	80774	Ferris State Univ Seminar	30	20	21			10
201008	FSUS-100-069	80775	Ferris State Univ Seminar	30	20	18			10
201008	FSUS-100-070	80776	Ferris State Univ Seminar	30	20	17			10
201008	FSUS-100-071	80777	Ferris State Univ Seminar	30	20	19			10
201008	FSUS-100-072	80778	Ferris State Univ Seminar	30	20	20			10
201008	FSUS-100-073	80779	Ferris State Univ Seminar	30	20	19			10
201008	FSUS-100-074	80780	Ferris State Univ Seminar	30	20	21			10
201008	FSUS-100-075	80781	Ferris State Univ Seminar	30	20	18			10
201008	FSUS-100-076	80782	Ferris State Univ Seminar	30	20	32			10
201008	FSUS-100-077	80783	Ferris State Univ Seminar	30	20	21			10
201008	FSUS-100-078	80784	Ferris State Univ Seminar	30	20	19			10
201008	FSUS-100-081	83397	Ferris State Univ Seminar	30	20	0			10
201008	FSUS-101-001	83209	Ferris State Univ Seminar 2	30	1	2			29
201008	FSUS-101-002	83347	Ferris State Univ Seminar 2	30	0	7			30
201008	GEOG-100-001	81535	Geography of World Regions	30	32	32	2		
201008	GEOG-100-VL1	81536	Geography of World Regions	30	30	29		0	
201008	GEOG-100-VL2	81537	Geography of World Regions	30	30	29		0	
201008	GEOG-100-VL3	81538	Geography of World Regions	30	30	30		0	
201008	GEOG-100-VL4	83322	Geography of World Regions	30	30	29		0	
201008	GEOG-111-211	81539	Geography of Phys Environment	30	32	31	2		
201008	GEOG-111-221	81540	Geography of Phys Environment	30	32	29	2		
201008	GEOG-112-VL1	81541	Cultural Geography	30	30	30		0	
201008	GEOG-121-001	81542	Weather and Climate	30	32	31	2		
201008	GEOG-121-002	81543	Weather and Climate	30	32	32	2		

SEMESTER	COURSE	CRN	TITLE	OFFICIAL TERM		# ENROLLED	Over Official Cap	Equal to Official Cap	Under Official Cap
				CAP	CAP				
201008	GEOG-201-001	82633	Geography of US and Canada	30	32	32	2		
201008	GEOG-301-001	81544	Geog of MI and Great Lakes Reg	30	32	32	2		
201008	GEOG-301-002	81545	Geog of MI and Great Lakes Reg	30	32	32	2		
201008	GEOG-311-001	81546	Social Aspects of GIS	30	15	15			15
201008	GEOL-121-211	81721	Physical Geology	29	24	23			5
201008	GEOL-121-212	81722	Physical Geology	29	24	18			5
201008	GEOL-121-213	81723	Physical Geology	29	24	18			5
201008	GEOL-131-211	81724	Geology and Land Use Mgmt	29	4	19			25
201008	GERM-101-001	81040	Beginning German 1	28	28	23		0	
201008	GERM-101-002	81041	Beginning German 1	28	28	16		0	
201008	GERM-201-001	81042	Intermediate German 1	28	23	13			5
201008	GERM-331-001	81043	German Culture	30	23	13			7
201008	GISC-225-211	81212	Principles of GIS	15	15	14		0	
201008	GISC-239-211	81208	Remote Sensing	15	15	13		0	
201008	GISC-425-211	81213	Tech Issues in GIS-Cartography	15	12	12			3
201008	GISC-425-212	82631	Tech Issues in GIS-Cartography	15	12	15			3
201008	GRDE-110-211	82946	Design 1	20	20	20		0	
201008	GRDE-110-221	82947	Design 1	20	20	19		0	
201008	GRDE-110-231	82948	Design 1	20	20	20		0	
201008	GRDE-110-241	82949	Design 1	20	20	19		0	
201008	GRDE-114-001	82953	Design Survey	20	20	18		0	
201008	GRDE-114-002	82950	Design Survey	20	20	19		0	
201008	GRDE-114-003	82951	Design Survey	20	20	19		0	
201008	GRDE-114-004	82952	Design Survey	20	20	17		0	
201008	GRDE-116-211	82954	Computers in Visual Media	20	20	18		0	
201008	GRDE-116-221	82955	Computers in Visual Media	20	20	19		0	
201008	GRDE-116-231	82956	Computers in Visual Media	20	20	17		0	
201008	GRDE-116-241	82957	Computers in Visual Media	20	20	17		0	
201008	GRDE-210-211	82958	Typography	20	20	21		0	
201008	GRDE-210-221	82959	Typography	20	20	20		0	
201008	GRDE-210-231	82960	Typography	20	20	20		0	
201008	GRDE-216-AGA	82903	Digital Imaging	20	20	21		0	
201008	GRDE-216-AGB	82904	Digital Imaging	20	20	18		0	
201008	GRDE-226-211	82961	Prin of Interactive Design	20	20	20		0	
201008	GRDE-226-212	82962	Prin of Interactive Design	20	20	20		0	
201008	GRDE-226-213	82963	Prin of Interactive Design	20	20	21		0	
201008	GRDE-310-001	82964	Communication Design 1	20	20	21		0	
201008	GRDE-312-001	82965	Production Techniques	20	20	21		0	
201008	GRDE-316-211	82966	Interactive Design-Development	20	20	21		0	
201008	GRDE-410-OO1	82967	Visual Communication 1	20	20	15		0	
201008	GRDE-412-001	82968	Design Application 1	20	20	15		0	

SEMESTER	COURSE	CRN	TITLE	OFFICIAL TERM		# ENROLLED	Over Official Cap	Equal to Official Cap	Under Official Cap
				CAP	CAP				
201008	GRDE-414-001	82969	Design Seminar	20	20	15		0	
201008	HCSA-120-001	80411	Health Services Administration	27	27	27		0	
201008	HCSA-120-002	80412	Health Services Administration	27	27	27		0	
201008	HCSA-120-AGA	80413	Health Services Administration	27	27	25		0	
201008	HCSA-202-001	80255	Health Care Law 1	27	27	31		0	
201008	HCSA-202-002	80256	Health Care Law 1	27	27	27		0	
201008	HCSA-202-AGA	80257	Health Care Law 1	27	27	21		0	
201008	HCSA-202-VL1	80258	Health Care Law 1	27	20	21			7
201008	HCSA-202-VL2	83195	Health Care Law 1	27	20	21			7
201008	HCSA-210-001	80414	Health Care Finance 1	27	27	28		0	
201008	HCSA-225-001	82915	International Health Care	27	27	16		0	
201008	HCSA-320-001	82410	Principles of Managed Care	30	30	26		0	
201008	HCSA-320-VL1	82413	Principles of Managed Care	30	20	18			10
201008	HCSA-320-VL2	82411	Principles of Managed Care	30	20	19			10
201008	HCSA-336-001	80419	Health Care Supervisory Pract	27	27	26		0	
201008	HCSA-336-002	80420	Health Care Supervisory Pract	27	27	22		0	
201008	HCSA-345-001	80259	Internship Orientation	25	25	16		0	
201008	HCSA-345-AGA	82409	Internship Orientation	25	25	27		0	
201008	HCSA-392-401	80260	Hospital Internship	40	40	11		0	
201008	HCSA-392-AGA	80261	Hospital Internship	40	40	10		0	
201008	HCSA-401-211	80402	Financial Concepts in HC	23	23	22		0	
201008	HCSA-401-212	80403	Financial Concepts in HC	23	23	10		0	
201008	HCSA-401-AGA	80404	Financial Concepts in HC	23	23	14		0	
201008	HCSA-401-VL1	82408	Financial Concepts in HC	23	20	19			3
201008	HCSA-401-VL2	82498	Financial Concepts in HC	23	20	19			3
201008	HCSA-433-211	82910	Quality Improvement	23	23	26		0	
201008	HCSA-433-AGA	82908	Quality Improvement	23	23	9		0	
201008	HCSA-460-001	80262	Principles of Long Term Care	25	25	28		0	
201008	HCSA-460-ELA	80263	Principles of Long Term Care	25	25	9		0	
201008	HCSA-474-001	80265	Health Care Strategic Applicat	23	23	24		0	
201008	HCSA-474-VL1	80264	Health Care Strategic Applicat	23	20	20			3
201008	HCSA-493-401	80266	Management Internship	30	30	34		0	
201008	HEQT-100-211	81127	Trouble Shooting Strategies	18	15	12			3
201008	HEQT-100-212	81128	Trouble Shooting Strategies	18	15	12			3
201008	HEQT-100-213	81129	Trouble Shooting Strategies	18	15	10			3
201008	HEQT-101-211	81130	HEQT Maintenance Fundamentals	15	15	10		0	
201008	HEQT-101-212	81131	HEQT Maintenance Fundamentals	15	15	12		0	
201008	HEQT-101-213	81132	HEQT Maintenance Fundamentals	15	15	11		0	
201008	HEQT-110-211	81133	HEQT Electronics Fundamentals	15	15	12		0	
201008	HEQT-110-212	81134	HEQT Electronics Fundamentals	15	15	10		0	
201008	HEQT-110-213	81135	HEQT Electronics Fundamentals	15	15	10		0	

SEMESTER	COURSE	CRN	TITLE	OFFICIAL TERM		# ENROLLED	Over Official Cap	Equal to Official Cap	Under Official Cap
				CAP	CAP				
201008	HEQT-120-212	81137	HEQT Engine Technology	15	15	15		0	
201008	HEQT-120-213	81138	HEQT Engine Technology	15	15	11		0	
201008	HEQT-201-211	81139	Transport Refrigeration System	15	15	15		0	
201008	HEQT-201-212	81140	Transport Refrigeration System	15	15	12		0	
201008	HEQT-240-211	81142	HEQT Brakes-Suspension Systems	15	15	15		0	
201008	HEQT-240-212	81143	HEQT Brakes-Suspension Systems	15	15	12		0	
201008	HEQT-270-212	81147	HEQT Power Transfer Technology	15	15	15		0	
201008	HEQT-270-213	81148	HEQT Power Transfer Technology	15	15	12		0	
201008	HIST-121-001	80606	US History to 1877	45	45	44		0	
201008	HIST-121-002	80615	US History to 1877	45	45	44		0	
201008	HIST-121-003	80616	US History to 1877	45	45	45		0	
201008	HIST-121-004	80617	US History to 1877	45	45	43		0	
201008	HIST-121-005	80618	US History to 1877	45	45	44		0	
201008	HIST-122-001	80619	US History - 1877 to Present	45	45	44		0	
201008	HIST-122-002	80620	US History - 1877 to Present	45	45	44		0	
201008	HIST-122-003	80621	US History - 1877 to Present	45	45	45		0	
201008	HIST-122-004	80622	US History - 1877 to Present	45	45	45		0	
201008	HIST-201-001	80623	African-American History	40	40	32		0	
201008	HIST-211-001	80624	World Civilizations to 1400	40	40	36		0	
201008	HIST-212-VL1	80626	World Civilizations since 1400	40	20	20			20
201008	HIST-250-211	80629	The Craft of History	26	26	18		0	
201008	HIST-257-001	80630	Terrorism in the Modern World	40	40	40		0	
201008	HIST-259-VL1	80631	Women in Activism Global Persp	40	20	20			20
201008	HIST-276-001	80642	History of Science -Technology	40	30	25			10
201008	HIST-309-001	80643	US History 1900 - 1945	35	40	39	5		
201008	HIST-320-001	80645	US and the Vietnam War	35	40	40	5		
201008	HIST-360-001	80647	Contemporary European History	35	30	30			5
201008	HIST-363-001	82995	Rise of the Russian Empire	35	35	20		0	
201008	HIST-400-001	80648	Research in History	20	20	7		0	
201008	HIST-405-001	83006	History Educ Theory-Practice	15	15	10		0	
201008	HNRS-100-001	82880	Orientation to Honors	20	30	28	10		
201008	HNRS-100-002	83008	Orientation to Honors	20	23	20	3		
201008	HNRS-100-003	83009	Orientation to Honors	20	23	26	3		
201008	HNRS-100-004	83010	Orientation to Honors	20	23	25	3		
201008	HNRS-100-005	83011	Orientation to Honors	20	23	27	3		
201008	HNRS-100-006	83090	Orientation to Honors	20	30	20	10		
201008	HNRS-100-007	83173	Orientation to Honors	20	23	34	3		
201008	HNRS-100-008	83176	Orientation to Honors	20	28	10	8		
201008	HNRS-100-009	83178	Orientation to Honors	20	30	11	10		
201008	HNRS-100-010	83196	Orientation to Honors	20	23	24	3		
201008	HNRS-100-011	83197	Orientation to Honors	20	23	24	3		

SEMESTER	COURSE	CRN	TITLE	OFFICIAL TERM		# ENROLLED	Over Official Cap	Equal to Official Cap	Under Official Cap
				CAP	CAP				
201008	HOMT-301-001	81633	Property-Facilities Management	36	25	22			11
201008	HOMT-301-002	81678	Property-Facilities Management	36	25	24			11
201008	HOMT-392-401	80800	HOMT Internship	15	15	12		0	
201008	HOMT-401-001	81815	Special Event Planning	25	23	23			2
201008	HOMT-403-001	83351	Hospitality Law	36	36	0		0	
201008	HOMT-499-001	81816	Hospitality Policies - Issues	24	25	21	1		
201008	HORT-111-211	80973	Landscape Plant Ident 1	24	24	13		0	
201008	HORT-138-211	80974	Insect Pest Management	24	24	10		0	
201008	HORT-143-211	80975	Intro Soil Science-Fertility	24	24	9		0	
201008	HORT-150-211	80976	Landscape Design	24	24	5		0	
201008	HORT-225-211	80977	Turfgrass Management	24	24	5		0	
201008	HSCJ-202-001	82525	Principles of Info Security	25	25	23		0	
201008	HSCJ-202-NTA	82526	Principles of Info Security	25	25	14		0	
201008	HSCJ-315-001	83031	Advanced Digital Forensics	25	25	15		0	
201008	HSCJ-317-VL1	82527	Fraud Examination	25	20	20			5
201008	HSCJ-317-VL2	83273	Fraud Examination	25	20	19			5
201008	HSET-302-211	81151	Fleet Management	15	15	9		0	
201008	HSET-302-212	81153	Fleet Management	15	15	13		0	
201008	HSET-393-401	83384	Industry Internship	30	1	1			29
201008	HSET-460-211	81154	Heavy Eq Adv Hydraulic Systems	15	15	8		0	
201008	HSET-460-212	81156	Heavy Eq Adv Hydraulic Systems	15	15	12		0	
201008	HUMN-100-001	80476	Intro to the Humanities	50	45	40			5
201008	HUMN-100-002	80477	Intro to the Humanities	50	45	41			5
201008	HUMN-100-003	80478	Intro to the Humanities	50	45	45			5
201008	HUMN-100-004	83019	Intro to the Humanities	50	45	45			5
201008	HUMN-101-001	83063	Classical and Medieval Period	50	50	26		0	
201008	HUMN-240-001	80480	Popular Culture	50	50	50		0	
201008	HUMN-240-VL1	83116	Popular Culture	50	20	20			30
201008	HUMN-240-VL2	83234	Popular Culture	50	20	19			30
201008	HVAC-101-211	82081	Intro to Refrig and AC Systems	16	16	12		0	
201008	HVAC-101-212	82084	Intro to Refrig and AC Systems	16	16	7		0	
201008	HVAC-102-211	82057	Advanced Refrigeration and AC	16	16	14		0	
201008	HVAC-111-211	82047	Electricity-Blueprints-Fab	16	16	13		0	
201008	HVAC-111-212	82048	Electricity-Blueprints-Fab	16	16	8		0	
201008	HVAC-117-211	81845	Advanced Electricity-Circuits	16	16	10		0	
201008	HVAC-132-211	82078	Fund of Heating-Mech Systems	16	16	15		0	
201008	HVAC-207-211	82068	Commercial Refrigeration Syst	16	16	14		0	
201008	HVAC-208-211	82108	Air Conditioning Applications	16	16	13		0	
201008	HVAC-235-211	81874	Advanced Heating-Mech Systems	16	16	18		0	
201008	HVAC-245-211	82080	HVAC Unitary System Design	16	16	15		0	
201008	HVAC-331-211	81890	Secondary System Select-Design	16	16	14		0	

SEMESTER	COURSE	CRN	TITLE	OFFICIAL TERM		# ENROLLED	Over Official Cap	Equal to	Under
				CAP	CAP			Official Cap	Official Cap
201008	HVAC-331-212	81891	Secondary System Select-Design	16	16	16		0	
201008	HVAC-331-221	81985	Secondary System Select-Design	16	16	9		0	
201008	HVAC-332-VL1	82135	Secondary System Select-Design	20	16	16			4
201008	HVAC-332-VL2	82137	Secondary System Select-Design	20	16	14			4
201008	HVAC-337-001	82066	Mech-Elec Systems for Building	32	30	11			2
201008	HVAC-337-003	82055	Mech-Elec Systems for Building	32	30	24			2
201008	HVAC-342-211	81998	Load Calculation-Energy Code	16	16	9		0	
201008	HVAC-342-212	82014	Load Calculation-Energy Code	16	16	16		0	
201008	HVAC-342-221	82025	Load Calculation-Energy Code	16	16	14		0	
201008	HVAC-350-VL1	82191	Contracting Issues in HVACR	16	16	16		0	
201008	HVAC-350-VL2	82198	Contracting Issues in HVACR	16	16	7		0	
201008	HVAC-415-211	82030	Direct Digital Control	16	16	16		0	
201008	HVAC-415-212	82035	Direct Digital Control	16	16	15		0	
201008	HVAC-415-221	82046	Direct Digital Control	16	16	6		0	
201008	HVAC-451-211	81881	Energy Audit and Analysis	16	16	18		0	
201008	HVAC-451-212	81886	Energy Audit and Analysis	16	16	13		0	
201008	HVAC-451-221	81888	Energy Audit and Analysis	16	16	6		0	
201008	HVAC-499-VL1	82213	Commerical HVAC System Design	16	16	15		0	
201008	IDSL-825-AGA	83270	New Leader-Foundations	30	30	28		0	
201008	IDSL-830-AGA	83268	Lead Organ Trans - Cult Change	30	30	28		0	
201008	INBI-303-211	80979	Integrated Ecology	16	10	16			6
201008	INBI-303-212	82932	Integrated Ecology	16	8	12			8
201008	INTB-310-001	81945	International Business Systems	40	40	39		0	
201008	INTB-310-AGA	81946	International Business Systems	40	25	22			15
201008	INTB-310-NTA	82069	International Business Systems	40	25	15			15
201008	INTB-310-VL1	81947	International Business Systems	40	20	20			20
201008	INTB-320-VL1	81949	International Logistics	40	20	20			20
201008	INTB-335-NTA	82923	Cross-Cultural Business	40	25	14			15
201008	INTB-335-VL1	81951	Cross-Cultural Business	40	20	22			20
201008	ISIN-190-MNA	83308	Special Topics in ISIN	25	25	7		0	
201008	ISIN-190-MNB	83314	Special Topics in ISIN	25	25	7		0	
201008	ISIN-200-001	82528	All Things Digital	20	20	17		0	
201008	ISIN-200-AGA	82529	All Things Digital	20	25	14	5		
201008	ISIN-200-NTA	82530	All Things Digital	20	25	20	5		
201008	ISIN-330-VL1	82531	Org Crime-Gang-Terrorist Org	30	20	23			10
201008	ISIN-330-VL2	83180	Org Crime-Gang-Terrorist Org	30	20	21			10
201008	ISIN-491-401	82533	ISI Internship	25	2	2			23
201008	ISIN-499-001	82534	Capstone Experience	20	25	5	5		
201008	ISYS-105-001	81173	Intro Micro Systems-Software	25	44	41	19		
201008	ISYS-105-002	81174	Intro Micro Systems-Software	25	44	43	19		
201008	ISYS-105-003	81175	Intro Micro Systems-Software	25	44	44	19		

SEMESTER	COURSE	CRN	TITLE	OFFICIAL TERM		# ENROLLED	Over Official Cap	Equal to Official Cap	Under Official Cap
				CAP	CAP				
201008	ISYS-105-004	81176	Intro Micro Systems-Software	25	44	44	19		
201008	ISYS-105-005	81177	Intro Micro Systems-Software	25	44	44	19		
201008	ISYS-105-006	81178	Intro Micro Systems-Software	25	44	44	19		
201008	ISYS-105-007	81179	Intro Micro Systems-Software	25	44	43	19		
201008	ISYS-105-008	81180	Intro Micro Systems-Software	25	44	43	19		
201008	ISYS-105-009	81181	Intro Micro Systems-Software	25	44	43	19		
201008	ISYS-105-010	81182	Intro Micro Systems-Software	25	44	38	19		
201008	ISYS-110-001	81183	Fund of Computer Info Systems	25	25	26		0	
201008	ISYS-200-001	81185	Database Design-Implementation	25	25	26		0	
201008	ISYS-200-002	81186	Database Design-Implementation	25	25	26		0	
201008	ISYS-200-003	81187	Database Design-Implementation	25	25	24		0	
201008	ISYS-200-004	81188	Database Design-Implementation	25	25	25		0	
201008	ISYS-200-005	81189	Database Design-Implementation	25	25	26		0	
201008	ISYS-204-001	81190	Introduction to Visual Basic	25	25	20		0	
201008	ISYS-216-001	81593	Intro to Java Programming	25	25	25		0	
201008	ISYS-277-001	81595	Linux Network Administration	24	24	15		0	
201008	ISYS-288-001	81191	Web Application Development	24	25	25	1		
201008	ISYS-288-002	81192	Web Application Development	24	25	17	1		
201008	ISYS-288-AGA	81812	Web Application Development	24	23	23			1
201008	ISYS-288-NTA	81824	Web Application Development	24	25	9	1		
201008	ISYS-316-001	81594	Advanced Java Programming	25	25	12		0	
201008	ISYS-321-001	81597	Business Information Systems	25	25	25		0	
201008	ISYS-321-002	81598	Business Information Systems	25	25	26		0	
201008	ISYS-321-003	81599	Business Information Systems	25	25	23		0	
201008	ISYS-321-004	81600	Business Information Systems	25	25	24		0	
201008	ISYS-321-005	81601	Business Information Systems	25	25	19		0	
201008	ISYS-321-006	81602	Business Information Systems	25	25	17		0	
201008	ISYS-321-AGA	81825	Business Information Systems	25	23	19			2
201008	ISYS-321-NTA	81826	Business Information Systems	25	28	26	3		
201008	ISYS-321-VL1	81827	Business Information Systems	25	20	20			5
201008	ISYS-321-VL2	83324	Business Information Systems	25	18	11			7
201008	ISYS-325-001	81604	Networking Essentials	24	24	16		0	
201008	ISYS-330-001	81605	Systems Analysis and Design	25	25	18		0	
201008	ISYS-371-001	81607	Adv Database Design-Implement	25	25	20		0	
201008	ISYS-371-AGA	81828	Adv Database Design-Implement	25	22	21			3
201008	ISYS-371-NTA	81972	Adv Database Design-Implement	25	4	5			21
201008	ISYS-411-VL1	81611	Project Management	25	20	18			5
201008	ISYS-411-VL2	81613	Project Management	25	20	18			5
201008	ISYS-491-001	83242	CIS Internship	20	1	2			19
201008	ISYS-491-401	83306	CIS Internship	20	2	2			18
201008	JRNL-121-001	81044	Writing for Mass Media	23	23	17		0	

SEMESTER	COURSE	CRN	TITLE	OFFICIAL TERM		# ENROLLED	Over Official Cap	Equal to	Under
				CAP	CAP			Official Cap	Official Cap
201008	JRNL-121-002	83033	Writing for Mass Media	23	23	21		0	
201008	LANG-100-001	82998	Italian for Business-Travel	30	23	23			7
201008	LITH-330-001	81062	Contemporary Literature Honors	23	22	23			1
201008	LITH-330-002	82882	Contemporary Literature Honors	23	24	24	1		
201008	LITR-150-001	81046	Introduction to Literature	30	23	19			7
201008	LITR-231-001	81047	Poetry	23	23	22		0	
201008	LITR-250-001	81048	Practical Criticism	23	23	21		0	
201008	LITR-286-001	81050	Justice in Literature	23	23	23		0	
201008	LITR-286-002	81052	Justice in Literature	23	23	23		0	
201008	LITR-286-003	81054	Justice in Literature	23	23	23		0	
201008	LITR-311-VL1	81475	Early American Literature	23	15	17			8
201008	LITR-326-001	81055	Children's Literature	23	23	22		0	
201008	LITR-326-002	81056	Children's Literature	23	23	18		0	
201008	LITR-343-001	81057	Crime-Violence in Literature	23	23	22		0	
201008	LITR-343-002	81059	Crime-Violence in Literature	23	23	23		0	
201008	LITR-351-001	81060	Early British Literature	23	23	18		0	
201008	LITR-380-001	81061	World Folk Literature	23	23	22		0	
201008	LITR-380-VL1	81476	World Folk Literature	23	15	15			8
201008	LITR-380-VL2	83018	World Folk Literature	23	15	15			8
201008	LLAW-160-001	81952	Law in the United States 1	30	20	13			10
201008	LLAW-160-002	81953	Law in the United States 1	30	20	16			10
201008	LLAW-261-001	81954	Probate and Estate Planning	30	25	17			5
201008	LLAW-280-001	81955	Civil Litigation	40	20	15			20
201008	MATH-010-001	81560	Fundamentals of Mathematics	25	23	24			2
201008	MATH-010-002	81561	Fundamentals of Mathematics	25	22	20			3
201008	MATH-010-003	81562	Fundamentals of Mathematics	25	25	24		0	
201008	MATH-010-004	83269	Fundamentals of Mathematics	25	25	21		0	
201008	MATH-110-001	81563	Fundamentals of Algebra	30	34	34	4		
201008	MATH-110-002	81565	Fundamentals of Algebra	30	32	31	2		
201008	MATH-110-003	81566	Fundamentals of Algebra	30	32	31	2		
201008	MATH-110-004	81567	Fundamentals of Algebra	30	32	33	2		
201008	MATH-110-005	81568	Fundamentals of Algebra	30	32	31	2		
201008	MATH-110-006	81569	Fundamentals of Algebra	30	32	30	2		
201008	MATH-110-007	81570	Fundamentals of Algebra	30	32	32	2		
201008	MATH-110-008	81571	Fundamentals of Algebra	30	32	33	2		
201008	MATH-110-009	81572	Fundamentals of Algebra	30	32	31	2		
201008	MATH-110-010	81573	Fundamentals of Algebra	30	32	31	2		
201008	MATH-110-011	81574	Fundamentals of Algebra	30	32	32	2		
201008	MATH-110-012	81575	Fundamentals of Algebra	30	32	32	2		
201008	MATH-110-013	81576	Fundamentals of Algebra	30	30	29		0	
201008	MATH-110-014	81577	Fundamentals of Algebra	30	32	32	2		

SEMESTER	COURSE	CRN	TITLE	OFFICIAL TERM		# ENROLLED	Over Official Cap	Equal to Official Cap	Under Official Cap
				CAP	CAP				
201008	MATH-110-015	81578	Fundamentals of Algebra	30	31	31	1		
201008	MATH-110-016	81579	Fundamentals of Algebra	30	31	31	1		
201008	MATH-110-017	81580	Fundamentals of Algebra	30	32	31	2		
201008	MATH-110-018	81581	Fundamentals of Algebra	30	32	31	2		
201008	MATH-110-019	81582	Fundamentals of Algebra	30	32	32	2		
201008	MATH-110-020	83001	Fundamentals of Algebra	30	33	34	3		
201008	MATH-110-021	83002	Fundamentals of Algebra	30	33	34	3		
201008	MATH-115-001	81583	Intermediate Algebra	30	33	31	3		
201008	MATH-115-002	81584	Intermediate Algebra	30	34	34	4		
201008	MATH-115-003	81746	Intermediate Algebra	30	33	32	3		
201008	MATH-115-004	81747	Intermediate Algebra	30	34	30	4		
201008	MATH-115-005	81748	Intermediate Algebra	30	33	31	3		
201008	MATH-115-006	81749	Intermediate Algebra	30	33	31	3		
201008	MATH-115-007	81750	Intermediate Algebra	30	32	29	2		
201008	MATH-115-008	81751	Intermediate Algebra	30	32	29	2		
201008	MATH-115-009	81752	Intermediate Algebra	30	31	30	1		
201008	MATH-115-010	81753	Intermediate Algebra	30	32	31	2		
201008	MATH-115-011	81754	Intermediate Algebra	30	32	32	2		
201008	MATH-115-012	81755	Intermediate Algebra	30	30	29		0	
201008	MATH-115-013	81756	Intermediate Algebra	30	32	32	2		
201008	MATH-115-014	81757	Intermediate Algebra	30	32	32	2		
201008	MATH-115-015	81758	Intermediate Algebra	30	32	32	2		
201008	MATH-115-016	81759	Intermediate Algebra	30	32	31	2		
201008	MATH-115-017	81760	Intermediate Algebra	30	32	31	2		
201008	MATH-115-018	81761	Intermediate Algebra	30	32	30	2		
201008	MATH-115-019	83264	Intermediate Algebra	30	30	30		0	
201008	MATH-116-001	81762	Intermediate Algebra-Num Trig	30	31	25	1		
201008	MATH-116-002	81763	Intermediate Algebra-Num Trig	30	30	29		0	
201008	MATH-116-003	81764	Intermediate Algebra-Num Trig	30	30	31		0	
201008	MATH-116-004	81765	Intermediate Algebra-Num Trig	30	30	29		0	
201008	MATH-116-007	81768	Intermediate Algebra-Num Trig	30	32	30	2		
201008	MATH-117-001	81769	Contemporary Mathematics	30	30	30		0	
201008	MATH-117-002	81770	Contemporary Mathematics	30	30	29		0	
201008	MATH-117-003	81771	Contemporary Mathematics	30	30	27		0	
201008	MATH-117-VL1	81772	Contemporary Mathematics	30	20	19			10
201008	MATH-120-001	81773	Trigonometry	30	32	33	2		
201008	MATH-120-002	81774	Trigonometry	30	32	33	2		
201008	MATH-120-003	81775	Trigonometry	30	32	32	2		
201008	MATH-120-004	81776	Trigonometry	30	32	32	2		
201008	MATH-120-005	81777	Trigonometry	30	32	25	2		
201008	MATH-120-006	81778	Trigonometry	30	32	31	2		

SEMESTER	COURSE	CRN	TITLE	OFFICIAL TERM		# ENROLLED	Over Official Cap	Equal to Official Cap	Under Official Cap
				CAP	CAP				
201008	MATH-120-007	81779	Trigonometry	30	30	24		0	
201008	MATH-122-001	81780	Math Analysis for Business	30	33	28	3		
201008	MATH-122-NTA	81781	Math Analysis for Business	30	40	40	10		
201008	MATH-126-001	81782	Algebra-Analytic Trigonometry	30	32	32	2		
201008	MATH-126-002	81783	Algebra-Analytic Trigonometry	30	31	32	1		
201008	MATH-126-003	81784	Algebra-Analytic Trigonometry	30	25	23			5
201008	MATH-126-004	81785	Algebra-Analytic Trigonometry	30	31	27	1		
201008	MATH-126-VL1	81786	Algebra-Analytic Trigonometry	30	20	11			10
201008	MATH-130-001	81787	Adv Algebra-Analytical Trig	30	30	30		0	
201008	MATH-130-002	81788	Adv Algebra-Analytical Trig	30	31	31	1		
201008	MATH-130-003	81789	Adv Algebra-Analytical Trig	30	29	29			1
201008	MATH-130-004	81790	Adv Algebra-Analytical Trig	30	30	31		0	
201008	MATH-132-001	81791	Calculus for Business	30	30	33		0	
201008	MATH-132-NTA	81792	Calculus for Business	30	30	7		0	
201008	MATH-135-001	81793	Calculus for the Life Sciences	30	32	32	2		
201008	MATH-135-002	81794	Calculus for the Life Sciences	30	32	32	2		
201008	MATH-135-003	81795	Calculus for the Life Sciences	30	32	32	2		
201008	MATH-216-001	81796	Applied Calculus	30	30	25		0	
201008	MATH-216-002	81798	Applied Calculus	30	30	31		0	
201008	MATH-218-001	81799	Math for Elementary Teachers 1	32	25	17			7
201008	MATH-219-001	81800	Math for Elementary Teachers 2	32	25	20			7
201008	MATH-220-001	81801	Analytical Geometry-Calculus 1	30	31	31	1		
201008	MATH-220-002	81802	Analytical Geometry-Calculus 1	30	31	32	1		
201008	MATH-220-NTA	81803	Analytical Geometry-Calculus 1	30	20	8			10
201008	MATH-230-001	81804	Analytical Geometry-Calculus 2	30	32	34	2		
201008	MATH-251-001	81805	Stats for the Life Sciences	32	23	31			9
201008	MATH-251-002	83143	Stats for the Life Sciences	32	30	24			2
201008	MATH-314-001	81806	Probability	30	30	28		0	
201008	MATH-319-VL1	81807	Math Modeling-Problem Solving	32	30	29			2
201008	MATH-322-001	81808	Linear Algebra	30	30	36		0	
201008	MATH-324-001	81809	Fund Concepts in Mathematics	30	32	34	2		
201008	MATH-360-001	81810	Operations Research	30	30	26		0	
201008	MATH-414-001	81811	Mathematical Statistics 1	30	30	25		0	
201008	MATL-240-211	81325	Intro to Material Science	16	14	15			2
201008	MATL-240-212	81326	Intro to Material Science	16	14	14			2
201008	MATL-240-213	81327	Intro to Material Science	16	14	14			2
201008	MATL-240-214	81328	Intro to Material Science	16	14	16			2
201008	MATL-240-221	81329	Intro to Material Science	16	0	0			16
201008	MATL-240-222	81330	Intro to Material Science	16	14	15			2
201008	MATL-240-223	81331	Intro to Material Science	16	14	16			2
201008	MATL-240-224	83016	Intro to Material Science	16	14	17			2

SEMESTER	COURSE	CRN	TITLE	OFFICIAL TERM		# ENROLLED	Over Official Cap	Equal to Official Cap	Under Official Cap
				CAP	CAP				
201008	MATL-341-001	81332	Material Selection Metals	30	30	30		0	
201008	MATL-341-002	81333	Material Selection Metals	30	30	24		0	
201008	MATL-341-003	81334	Material Selection Metals	30	30	28		0	
201008	MECH-111-001	80333	MET Seminar	20	45	28	25		
201008	MECH-211-211	80334	Fluid Mechanics	12	16	17	4		
201008	MECH-211-212	80335	Fluid Mechanics	12	16	14	4		
201008	MECH-250-211	80792	Fluid Power With Controls	30	16	8			14
201008	MECH-250-212	80793	Fluid Power With Controls	30	16	12			14
201008	MECH-311-301	80791	Finite Elem Analysis/Modeling	15	24	27	9		
201008	MECH-330-001	80802	Heat Transfer	25	30	25	5		
201008	MECH-340-001	80331	Statics-Strength of Materials	25	30	28	5		
201008	MECH-340-002	80332	Statics-Strength of Materials	25	40	34	15		
201008	MECH-340-003	80330	Statics-Strength of Materials	25	30	30	5		
201008	MECH-341-302	80337	Lab For Statics-Strength Matls	12	12	15		0	
201008	MECH-341-303	80338	Lab For Statics-Strength Matls	12	12	14		0	
201008	MECH-421-211	80339	MET Senior Lab	12	12	12		0	
201008	MECH-421-212	80340	MET Senior Lab	12	12	12		0	
201008	MECH-440-001	80341	Noise and Vibrations	30	30	26		0	
201008	MFGE-311-211	81335	Industrial Engineering	15	15	15		0	
201008	MFGE-311-AGA	80362	Industrial Engineering	15	20	23	5		
201008	MFGE-312-211	81336	CNC and CAM	12	12	12		0	
201008	MFGE-321-211	83151	Metrology	15	15	15		0	
201008	MFGE-341-001	81337	Quality Science Statistics	30	30	35		0	
201008	MFGE-341-002	81338	Quality Science Statistics	30	30	34		0	
201008	MFGE-341-003	81339	Quality Science Statistics	30	30	34		0	
201008	MFGE-341-AGA	80364	Quality Science Statistics	30	20	33			10
201008	MFGE-351-001	81340	Intro to Indust Engineering	30	30	29		0	
201008	MFGE-352-001	81341	Design For Manufacturing	30	30	8		0	
201008	MFGE-353-001	81342	Statistical Quality Control	30	20	20			10
201008	MFGE-353-002	81343	Statistical Quality Control	30	30	20		0	
201008	MFGE-353-003	81344	Statistical Quality Control	30	15	16			15
201008	MFGE-411-211	81345	Prin of Process Planning 2	15	15	16		0	
201008	MFGE-411-AGA	80367	Prin of Process Planning 2	15	20	11	5		
201008	MFGE-422-211	83213	MFG Facilities Planning	24	0	0			24
201008	MFGE-423-001	81347	Engineering Economics	30	30	22		0	
201008	MFGE-423-ERA	80369	Engineering Economics	30	24	19			6
201008	MFGE-442-001	81348	Design of Experiments 1	30	20	23			10
201008	MFGE-442-002	81349	Design of Experiments 1	30	20	22			10
201008	MFGE-442-003	83114	Design of Experiments 1	30	0	21			30
201008	MFGE-442-AGA	80370	Design of Experiments 1	30	20	17			10
201008	MFGE-444-AGA	80372	Quality Auditing	20	24	7	4		

SEMESTER	COURSE	CRN	TITLE	OFFICIAL TERM		# ENROLLED	Over Official Cap	Equal to	Under
				CAP	CAP			Official Cap	Official Cap
201008	MFGT-110-001	81350	Theory of Prod Machined Comp	30	30	14		0	
201008	MFGT-110-MCA	83307	Theory of Prod Machined Comp	30	0	9			30
201008	MFGT-113-301	81351	Overview of Prod Machined Comp	15	15	12		0	
201008	MFGT-114-301	81352	Prod Machined Comp	15	15	11		0	
201008	MFGT-150-221	81355	Manufacturing Processes	20	18	15			2
201008	MFGT-150-222	81356	Manufacturing Processes	20	18	13			2
201008	MFGT-150-223	81358	Manufacturing Processes	20	18	18			2
201008	MFGT-160-001	81359	Basic Metrology	30	15	14			15
201008	MFGT-210-001	81360	Theory of Prod Metalform Tool	30	30	13		0	
201008	MFGT-213-301	81361	Prod Metalform Tooling	15	15	13		0	
201008	MFGT-220-001	81362	Advanced CNC Programming	24	24	14		0	
201008	MFGT-222-302	81451	CNC System Utilization	15	12	14			3
201008	MGMT-301-001	81957	Applied Management	40	38	35			2
201008	MGMT-301-002	81958	Applied Management	40	38	36			2
201008	MGMT-301-003	81959	Applied Management	40	38	34			2
201008	MGMT-301-004	81960	Applied Management	40	38	34			2
201008	MGMT-301-005	81961	Applied Management	40	38	33			2
201008	MGMT-301-006	81962	Applied Management	40	38	35			2
201008	MGMT-301-007	81963	Applied Management	40	38	34			2
201008	MGMT-301-008	81964	Applied Management	40	38	36			2
201008	MGMT-301-009	81965	Applied Management	40	38	35			2
201008	MGMT-301-010	81966	Applied Management	40	38	33			2
201008	MGMT-301-VL1	81967	Applied Management	40	20	20			20
201008	MGMT-302-001	81968	Team Dynamics - Org Behavior	40	40	40		0	
201008	MGMT-302-002	81969	Team Dynamics - Org Behavior	40	40	34		0	
201008	MGMT-302-NTA	82924	Team Dynamics - Org Behavior	40	25	16			15
201008	MGMT-302-VL1	81970	Team Dynamics - Org Behavior	40	20	18			20
201008	MGMT-302-VL2	81971	Team Dynamics - Org Behavior	40	20	18			20
201008	MGMT-305-001	81974	Supervision and Leadership	40	40	40		0	
201008	MGMT-310-001	81975	Small Business Management	40	30	28			10
201008	MGMT-310-002	81977	Small Business Management	40	30	27			10
201008	MGMT-315-VL1	81978	Entrepreneurial Strategy-Plan	40	19	22			21
201008	MGMT-320-001	81979	Growing the Small Business	40	25	20			15
201008	MGMT-350-001	81980	Tools for Decision Making	20	25	24	5		
201008	MGMT-350-002	81981	Tools for Decision Making	20	25	28	5		
201008	MGMT-350-VL1	81982	Tools for Decision Making	20	20	21		0	
201008	MGMT-370-001	81983	Quality-Operations Mgmt	35	30	29			5
201008	MGMT-370-002	81986	Quality-Operations Mgmt	35	30	29			5
201008	MGMT-370-003	81988	Quality-Operations Mgmt	35	30	20			5
201008	MGMT-370-004	81989	Quality-Operations Mgmt	35	30	29			5
201008	MGMT-370-005	81991	Quality-Operations Mgmt	35	30	32			5

SEMESTER	COURSE	CRN	TITLE	OFFICIAL TERM		# ENROLLED	Over Official Cap	Equal to Official Cap	Under Official Cap
				CAP	CAP				
201008	MGMT-370-006	81993	Quality-Operations Mgmt	35	30	30			5
201008	MGMT-370-AGA	81996	Quality-Operations Mgmt	35	24	28			11
201008	MGMT-370-ELA	81999	Quality-Operations Mgmt	35	35	34		0	
201008	MGMT-370-NTA	82001	Quality-Operations Mgmt	35	25	16			10
201008	MGMT-370-VL1	82002	Quality-Operations Mgmt	35	20	19			15
201008	MGMT-370-VL2	82004	Quality-Operations Mgmt	35	20	19			15
201008	MGMT-370-VL3	82005	Quality-Operations Mgmt	35	20	20			15
201008	MGMT-370-VL4	83292	Quality-Operations Mgmt	35	20	18			15
201008	MGMT-373-001	82006	Human Resource Management	40	35	35			5
201008	MGMT-373-002	82007	Human Resource Management	40	35	35			5
201008	MGMT-373-003	82008	Human Resource Management	40	35	33			5
201008	MGMT-373-VL1	82010	Human Resource Management	40	20	18			20
201008	MGMT-373-VL2	82013	Human Resource Management	40	19	21			21
201008	MGMT-375-VL1	82015	Negotiations	24	19	20			5
201008	MGMT-447-001	82016	Business Ethics-Social Resp	40	35	26			5
201008	MGMT-447-AGA	82018	Business Ethics-Social Resp	40	24	27			16
201008	MGMT-447-ELA	82072	Business Ethics-Social Resp	40	25	17			15
201008	MGMT-447-WDA	82073	Business Ethics-Social Resp	40	25	10			15
201008	MGMT-472-001	82020	Compensation	40	25	23			15
201008	MGMT-474-001	82023	Cases Strategy-Workforce Trend	30	40	34	10		
201008	MGMT-474-WDA	83288	Cases Strategy-Workforce Trend	30	25	9			5
201008	MGMT-488-001	82026	Adv Management Cases-Problems	25	25	25		0	
201008	MGMT-488-AGA	82028	Adv Management Cases-Problems	25	24	14			1
201008	MGMT-488-NTA	82032	Adv Management Cases-Problems	25	25	12		0	
201008	MGMT-488-VL1	82034	Adv Management Cases-Problems	25	20	20			5
201008	MGMT-488-WDA	82037	Adv Management Cases-Problems	25	25	11		0	
201008	MGMT-491-001	83293	MGMT Internship	05	10	2	5		
201008	MGMT-491-401	82040	MGMT Internship	05	0	3			5
201008	MIMG-101-001	80393	Orientation-MIMG	30	80	95	50		
201008	MIMG-192-401	80395	MIMG Internship 1	30	25	6			5
201008	MIMG-292-401	80396	MIMG Internship 2	30	25	11			5
201008	MIMG-451-001	80394	The Music Business	30	30	24		0	
201008	MISM-610-001	82502	Database Mgmt-Administration	20	20	13		0	
201008	MISM-629-VL1	82499	Leg-Eth Issues in Business	20	20	19		0	
201008	MISM-661-001	82508	Information Security/Assurance	20	20	19		0	
201008	MISM-662-001	82511	Network Penetration Testing	20	20	18		0	
201008	MISM-665-VL1	82517	Management Information Systems	20	20	23		0	
201008	MISM-799-001	82501	Integrated Capstone Project	20	20	11		0	
201008	MKTG-231-001	82114	Professional Selling	30	22	23			8
201008	MKTG-231-002	82115	Professional Selling	30	22	22			8
201008	MKTG-231-003	82116	Professional Selling	30	22	22			8

SEMESTER	COURSE	CRN	TITLE	OFFICIAL TERM		# ENROLLED	Over Official Cap	Equal to Official Cap	Under Official Cap
				CAP	CAP				
201008	MKTG-231-004	82117	Professional Selling	30	22	21			8
201008	MKTG-231-005	82118	Professional Selling	30	22	24			8
201008	MKTG-231-006	82119	Professional Selling	30	22	20			8
201008	MKTG-231-007	82121	Professional Selling	30	22	22			8
201008	MKTG-321-001	82122	Principles of Marketing	40	38	37			2
201008	MKTG-321-002	82123	Principles of Marketing	40	38	38			2
201008	MKTG-321-003	82124	Principles of Marketing	40	38	38			2
201008	MKTG-321-004	82125	Principles of Marketing	40	38	38			2
201008	MKTG-321-005	82126	Principles of Marketing	40	38	37			2
201008	MKTG-321-006	82128	Principles of Marketing	40	38	39			2
201008	MKTG-321-007	82129	Principles of Marketing	40	38	37			2
201008	MKTG-322-001	82130	Consumer Behavior	40	25	16			15
201008	MKTG-322-002	82131	Consumer Behavior	40	25	26			15
201008	MKTG-322-003	83280	Consumer Behavior	40	25	23			15
201008	MKTG-378-001	82132	Marketing Data Analysis	25	20	22			5
201008	MKTG-420-001	82133	Sports Marketing	25	24	23			1
201008	MKTG-425-001	82136	Marketing Research	20	18	19			2
201008	MKTG-425-002	82138	Marketing Research	20	18	18			2
201008	MKTG-425-003	82139	Marketing Research	20	18	18			2
201008	MKTG-436-001	82141	Sales Management	25	25	19		0	
201008	MKTG-441-001	82142	International Marketing	25	25	25		0	
201008	MKTG-441-002	82143	International Marketing	25	25	15		0	
201008	MKTG-441-003	82144	International Marketing	25	25	13		0	
201008	MKTG-466-001	82147	Purchasing	35	28	26			7
201008	MKTG-472-001	82164	Supply Chain Management	30	22	25			8
201008	MKTG-476-001	81647	Marketing Strategy	25	20	16			5
201008	MKTG-476-002	81648	Marketing Strategy	25	20	11			5
201008	MKTG-491-001	83238	MKTG Internship	00	5	8	5		
201008	MMBA-601-001	82500	Professional Skills Develop	20	20	15		0	
201008	MMBA-601-002	83261	Professional Skills Develop	20	20	14		0	
201008	MMBA-606-VL1	82518	Fin-Acct Sys and Analysis	20	20	16		0	
201008	MMBA-612-VL1	82519	Intro Performance Metrics	20	20	23		0	
201008	MMBA-615-VL1	82520	Qual Improvement Prin-Appl	20	20	17		0	
201008	MMBA-625-VL1	82512	Organizational Leadership	20	20	18		0	
201008	MMBA-635-VL1	82521	Organization Resource Systems	20	20	19		0	
201008	MMBA-640-VL1	82522	Project Management	20	20	19		0	
201008	MMBA-691-401	83364	MBA Internship	20	1	1			19
201008	MMBA-710-VL1	82513	Strategic Planning Systems	20	20	10		0	
201008	MMBA-720-VL1	82523	Global Business	20	20	21		0	
201008	MMBA-730-VL1	82524	Customer Systems	20	20	11		0	
201008	MMBA-745-VL1	83040	Sustainable Developmnt for Org	20	20	16		0	

SEMESTER	COURSE	CRN	TITLE	OFFICIAL TERM		# ENROLLED	Over Official Cap	Equal to	Under
				CAP	CAP			Official Cap	Official Cap
201008	MMBA-760-VL1	82515	Process Management Systems	20	20	13		0	
201008	MMBA-799-VL1	82516	Integrated Capstone Project	20	20	13		0	
201008	MRIS-101-211	80267	Intro to Health Info Systems	22	22	30		0	
201008	MRIS-101-AGA	80269	Intro to Health Info Systems	22	22	17		0	
201008	MRIS-101-AGB	80268	Intro to Health Info Systems	22	25	9	3		
201008	MRIS-102-VL4	80270	Orientation to Med Vocabulary	35	102	151	67		
201008	MRIS-103-001	80278	Medical Terminology	30	30	32		0	
201008	MRIS-103-002	80279	Medical Terminology	30	30	33		0	
201008	MRIS-103-AGA	80280	Medical Terminology	30	20	15			10
201008	MRIS-103-AGB	82415	Medical Terminology	30	25	16			5
201008	MRIS-103-VL1	80281	Medical Terminology	30	20	21			10
201008	MRIS-103-VL2	80282	Medical Terminology	30	20	22			10
201008	MRIS-122-001	80283	Health Info Systems 1	23	23	17		0	
201008	MRIS-122-AGA	80284	Health Info Systems 1	23	23	17		0	
201008	MRIS-122-AGB	83123	Health Info Systems 1	23	20	10			3
201008	MRIS-123-301	80287	Health Informat Systems 1 Lab	25	23	17			2
201008	MRIS-123-AGA	80285	Health Informat Systems 1 Lab	25	23	16			2
201008	MRIS-123-AGB	80286	Health Informat Systems 1 Lab	25	20	10			5
201008	MRIS-204-211	80288	ICD Coding	22	22	26		0	
201008	MRIS-209-211	80290	Quality Mgmt in Health Care	22	22	28		0	
201008	MRIS-210-001	80291	Fundamentals Disease Processes	30	30	15		0	
201008	MRIS-210-002	83121	Fundamentals Disease Processes	30	30	28		0	
201008	MRIS-211-211	83091	CPT Coding	22	27	17	5		
201008	MRIS-228-211	83092	Intro Med Billing-Reimburse	23	23	18		0	
201008	MRIS-261-001	80294	Health Infor Technology Review	24	24	20		0	
201008	MRIS-293-401	80296	Professional Practice 1	27	27	1		0	
201008	MRIS-293-AGA	81950	Professional Practice 1	27	27	8		0	
201008	MRIS-493-401	80298	Professional Practice 2	27	27	2		0	
201008	MSCI-111-211	80785	Leadership - Personal Develop	25	20	17			5
201008	MSCI-111-221	80786	Leadership - Personal Develop	25	20	14			5
201008	MSCI-211-211	80787	Innovative Team Leadership	25	20	18			5
201008	MSCI-311-211	80788	Adaptive Team Leadership	25	20	12			5
201008	MSCI-411-211	80789	Developing Adaptive Leaders	25	20	3			5
201008	MSCI-411-212	80790	Developing Adaptive Leaders	25	20	0			5
201008	MUSI-121-001	80452	Fundamentals of Music	25	25	23		0	
201008	MUSI-121-002	80453	Fundamentals of Music	25	25	24		0	
201008	MUSI-121-003	83015	Fundamentals of Music	25	25	21		0	
201008	MUSI-131-EFA	82918	Music for the Elem Teacher	24	24	26		0	
201008	MUSI-160-301	80454	Symphony Band	40	40	33		0	
201008	MUSI-201-211	80455	Beginning Class Piano	30	15	15			15
201008	MUSI-201-221	80456	Beginning Class Piano	30	15	15			15

SEMESTER	COURSE	CRN	TITLE	OFFICIAL TERM		# ENROLLED	Over Official Cap	Equal to	Under
				CAP	CAP			Official Cap	Official Cap
201008	MUSI-221-001	80457	Music Appreciation	45	45	38		0	
201008	MUSI-221-002	80458	Music Appreciation	45	45	42		0	
201008	MUSI-221-003	80459	Music Appreciation	45	45	34		0	
201008	MUSI-228-001	80460	American Pop Music Since 1900	45	45	45		0	
201008	MUSI-228-002	80461	American Pop Music Since 1900	45	45	45		0	
201008	MUSI-232-001	80462	Music and Culture	45	45	44		0	
201008	MUSI-232-002	80463	Music and Culture	45	45	45		0	
201008	MUSI-236-001	80464	Music in Film	45	45	45		0	
201008	MUSI-251-301	80465	Concert Choir	50	50	34		0	
201008	MUSI-262-301	80466	Concert Band	60	30	7			30
201008	MUSI-271-301	80467	Chamber Orchestra	20	20	14		0	
201008	MUSI-280-301	80468	Jazz Ensemble	20	20	7		0	
201008	MUSI-458-001	80469	Music Technology	30	30	31		0	
201008	NASE-402-401	83153	National Student Exchange	30	10	6			20
201008	NMPP-330-211	80866	Digital Multimedia Production	17	15	10			2
201008	NMPP-410-211	80867	Digital and VDP Systems	20	15	8			5
201008	NMPP-420-211	80868	World Wide Web Publishing	17	15	11			2
201008	NMPP-440-211	80869	Color Management	20	15	8			5
201008	NUCM-100-001	80123	Intro to Nuclear Medicine	40	40	36		0	
201008	NUCM-100-AGA	80124	Intro to Nuclear Medicine	40	20	19			20
201008	NUCM-101-001	80125	Practical Math in Nuclear Med	40	40	36		0	
201008	NUCM-101-AGA	80126	Practical Math in Nuclear Med	40	20	19			20
201008	NUCM-215-001	80127	Nuclear Medicine Imaging 1	40	40	25		0	
201008	NUCM-215-AGA	80128	Nuclear Medicine Imaging 1	40	20	16			20
201008	NUCM-216-301	80129	Nuclear Med Imaging 1 Lab	10	10	9		0	
201008	NUCM-216-302	80130	Nuclear Med Imaging 1 Lab	10	10	6		0	
201008	NUCM-216-303	80131	Nuclear Med Imaging 1 Lab	10	10	10		0	
201008	NUCM-216-AGA	80132	Nuclear Med Imaging 1 Lab	10	10	8		0	
201008	NUCM-216-AGB	80133	Nuclear Med Imaging 1 Lab	10	10	8		0	
201008	NUCM-340-VL1	80134	Advanced Imaging Techniques	36	20	11			16
201008	NUCM-360-VL1	80135	Management-Leadership in NMT	36	20	9			16
201008	NUCM-380-VL1	80136	Diagnostic Imaging Techniques	40	20	16			20
201008	NUCM-480-VL1	80137	Research Methodology	40	24	23			16
201008	NUCM-480-VL2	80138	Research Methodology	40	24	25			16
201008	NUCM-493-401	80200	Clinical Application in NMT 1	40	40	20		0	
201008	NUCM-493-AGA	80201	Clinical Application in NMT 1	40	40	11		0	
201008	NUCM-499-VL1	80139	Capstone for NMT	40	20	2			20
201008	NURS-240-001	80003	Concepts Prof Nursing	40	32	34			8
201008	NURS-241-301	80004	Technical Skills Lab	10	16	17	6		
201008	NURS-241-302	80005	Technical Skills Lab	10	16	17	6		
201008	NURS-242-301	80008	Health Assessment Lab	10	16	17	6		

SEMESTER	COURSE	CRN	TITLE	OFFICIAL TERM		# ENROLLED	Over Official Cap	Equal to Official Cap	Under Official Cap
				CAP	CAP				
201008	NURS-242-302	80009	Health Assessment Lab	10	16	17	6		
201008	NURS-243-701	80012	Clinical Foundations 1	10	8	9			2
201008	NURS-243-702	80013	Clinical Foundations 1	10	8	8			2
201008	NURS-243-703	80014	Clinical Foundations 1	10	8	9			2
201008	NURS-243-704	80015	Clinical Foundations 1	10	8	8			2
201008	NURS-300-VL1	82876	Pathophysiology Nurs Practice	40	20	20			20
201008	NURS-310-VL1	80016	Population Based Health Prom	20	20	22		0	
201008	NURS-310-VL2	80017	Population Based Health Prom	20	20	21		0	
201008	NURS-317-VL1	82877	Spirituality in Nursing Care	20	20	22		0	
201008	NURS-318-VL1	82875	Advanced Health Assess	12	20	13	8		
201008	NURS-324-EMA	80019	Transition Profess Nursing	20	30	19	10		
201008	NURS-324-NTA	80020	Transition Profess Nursing	20	30	17	10		
201008	NURS-324-VL1	80021	Transition Profess Nursing	20	24	23	4		
201008	NURS-324-VL2	80022	Transition Profess Nursing	20	24	20	4		
201008	NURS-324-VL3	80023	Transition Profess Nursing	20	24	18	4		
201008	NURS-324-VL4	80024	Transition Profess Nursing	20	24	22	4		
201008	NURS-324-VL5	80025	Transition Profess Nursing	20	24	22	4		
201008	NURS-324-VL6	80026	Transition Profess Nursing	20	24	20	4		
201008	NURS-324-VL7	83284	Transition Profess Nursing	20	20	11		0	
201008	NURS-325-EMA	80028	Professional Nurse Skills Dev	20	30	19	10		
201008	NURS-325-NTA	80029	Professional Nurse Skills Dev	20	30	17	10		
201008	NURS-325-VL1	80030	Professional Nurse Skills Dev	20	24	23	4		
201008	NURS-325-VL2	80031	Professional Nurse Skills Dev	20	24	24	4		
201008	NURS-325-VL3	80032	Professional Nurse Skills Dev	20	24	21	4		
201008	NURS-325-VL4	80033	Professional Nurse Skills Dev	20	24	21	4		
201008	NURS-325-VL5	80034	Professional Nurse Skills Dev	20	24	22	4		
201008	NURS-325-VL6	80035	Professional Nurse Skills Dev	20	24	21	4		
201008	NURS-325-VL7	83285	Professional Nurse Skills Dev	20	20	14		0	
201008	NURS-340-001	80036	Community Nursing	40	50	17	10		
201008	NURS-340-VL1	80038	Community Nursing	40	20	22			20
201008	NURS-340-VL2	80039	Community Nursing	40	20	18			20
201008	NURS-340-VL3	80040	Community Nursing	40	20	22			20
201008	NURS-340-WHA	80037	Community Nursing	40	30	12			10
201008	NURS-341-001	80041	Nursing Theory 1	40	40	17		0	
201008	NURS-342-701	80042	Clinical Nursing 1	10	10	9		0	
201008	NURS-342-702	80043	Clinical Nursing 1	10	10	8		0	
201008	NURS-350-001	82329	Research in Nursing	40	40	35		0	
201008	NURS-350-VL1	80051	Research in Nursing	40	20	19			20
201008	NURS-350-VL2	80052	Research in Nursing	40	20	15			20
201008	NURS-350-VL3	80053	Research in Nursing	40	20	19			20
201008	NURS-351-001	82330	Nursing Theory 2	40	38	35			2

SEMESTER	COURSE	CRN	TITLE	OFFICIAL TERM		# ENROLLED	Over Official Cap	Equal to Official Cap	Under Official Cap
				CAP	CAP				
201008	NURS-352-701	82331	Clinical Nursing 2	10	9	8			1
201008	NURS-352-702	82332	Clinical Nursing 2	10	9	8			1
201008	NURS-352-703	82333	Clinical Nursing 2	10	9	10			1
201008	NURS-352-704	82334	Clinical Nursing 2	10	9	9			1
201008	NURS-440-001	80047	Leadership in Nursing	40	30	27			10
201008	NURS-440-VL1	80049	Leadership in Nursing	40	20	17			20
201008	NURS-440-VL2	80050	Leadership in Nursing	40	20	17			20
201008	NURS-441-001	80054	Nursing Theory 3	40	30	27			10
201008	NURS-442-701	80056	Clinical Nursing 3	10	9	8			1
201008	NURS-442-702	80057	Clinical Nursing 3	10	10	9		0	
201008	NURS-442-703	80058	Clinical Nursing 3	10	9	10			1
201008	NURS-450-001	80063	Nursing Capstone	20	19	17			1
201008	NURS-450-002	82335	Nursing Capstone	20	20	20		0	
201008	NURS-450-003	82441	Nursing Capstone	20	20	21		0	
201008	NURS-450-EMA	80064	Nursing Capstone	20	20	16		0	
201008	NURS-450-VL1	80065	Nursing Capstone	20	20	17		0	
201008	NURS-450-VL2	80066	Nursing Capstone	20	20	15		0	
201008	NURS-451-001	80067	Nursing Theory 4	10	19	17	9		
201008	NURS-451-002	82336	Nursing Theory 4	10	50	41	40		
201008	NURS-452-701	80068	Clinical Nursing 4	10	9	8			1
201008	NURS-452-702	80069	Clinical Nursing 4	10	10	9		0	
201008	NURS-452-703	82337	Clinical Nursing 4	10	10	10		0	
201008	NURS-452-704	82693	Clinical Nursing 4	10	10	11		0	
201008	NURS-452-705	82694	Clinical Nursing 4	10	10	10		0	
201008	NURS-452-706	82695	Clinical Nursing 4	10	10	10		0	
201008	NURS-495-VL1	80070	Sr Capstone Leadersh Practicum	20	20	26		0	
201008	NURS-495-VL2	80071	Sr Capstone Leadersh Practicum	20	20	21		0	
201008	NURS-500-VL1	80074	Adv Roles in Prof Nurs Pract	30	20	25			10
201008	NURS-510-VL1	80075	Theoretical Found Nurs Prac	30	20	22			10
201008	NURS-600-VL1	80076	Issues-Trends in Nursing Educ	30	20	19			10
201008	NURS-710-VL1	80078	Scholarly Project Preparation	30	10	3			20
201008	NURS-720-VL1	80079	Scholarly Project	10	10	6		0	
201008	NURS-730-VL1	80080	Sem-Practicum Proposal Dev	20	10	2			10
201008	NURS-740-VL1	80081	Adv Specialty Role Practicum	10	10	5		0	
201008	NURS-740-VL2	83258	Adv Specialty Role Practicum	10	10	4		0	
201008	OPTM-511-001	81585	Introduction to Optometry	40	40	38		0	
201008	OPTM-514-001	81586	Ethics Dr-Patient Relationship	40	40	38		0	
201008	OPTM-524-211	81587	Geom-Phys-Visual Optics 1	40	20	20			20
201008	OPTM-524-212	81588	Geom-Phys-Visual Optics 1	40	20	18			20
201008	OPTM-530-001	81589	Biochm-Proteomics-Genomics	40	40	38		0	
201008	OPTM-534-001	81590	Ocular Anatomy and Physiology	40	40	38		0	

SEMESTER	COURSE	CRN	TITLE	OFFICIAL TERM		# ENROLLED	Over Official Cap	Equal to	Under
				CAP	CAP			Official Cap	Official Cap
201008	OPTM-537-211	81591	Anatomy-Physiology for Opt 1	40	20	20			20
201008	OPTM-537-212	81592	Anatomy-Physiology for Opt 1	40	20	18			20
201008	OPTM-615-001	81669	Practice Management 1	40	40	35		0	
201008	OPTM-627-211	81670	Vision Science 2	40	20	18			20
201008	OPTM-627-212	81671	Vision Science 2	40	20	17			20
201008	OPTM-628-211	81672	Ophthalmic Optics	40	20	18			20
201008	OPTM-628-212	81673	Ophthalmic Optics	40	20	17			20
201008	OPTM-630-001	81674	General Pathology	40	40	35		0	
201008	OPTM-635-001	81675	Neuroanatomy - Neurophysiology	40	40	35		0	
201008	OPTM-644-211	81676	Optometric Procedures 2	40	20	18			20
201008	OPTM-644-212	81677	Optometric Procedures 2	40	20	17			20
201008	OPTM-732-001	81849	Pharmacological Mgmt Ocular	40	40	37		0	
201008	OPTM-734-001	81850	Diagnosis - Treat of Glaucoma	40	40	37		0	
201008	OPTM-736-211	81851	Diag - Treat Posterior Segment	40	20	19			20
201008	OPTM-736-212	81852	Diag - Treat Posterior Segment	40	20	18			20
201008	OPTM-741-211	81853	Dev-Behavioral Pediatric Opt	40	20	19			20
201008	OPTM-741-212	81854	Dev-Behavioral Pediatric Opt	40	20	18			20
201008	OPTM-752-211	81855	Optometry Clinic 3-2	40	40	37		0	
201008	OPTM-812-VL1	81882	Web Seminar 2	40	40	33		0	
201008	OPTM-855-001	81883	Clinical Practice 2	40	5	2			35
201008	OPTM-855-401	81884	Clinical Practice 2	40	40	31		0	
201008	ORSA-401-401	83154	Study Away	30	10	3			20
201008	ORSA-401-402	83184	Study Away	30	10	1			20
201008	ORSA-402-401	83155	Study Away	30	10	2			20
201008	ORSA-402-402	83185	Study Away	30	10	0			20
201008	PDET-122-211	80840	Parametric Modeling	24	20	17			4
201008	PDET-311-001	80846	Seminar in Product Design	30	20	21			10
201008	PDET-312-211	80848	Advanced Tolerancing	15	20	23	5		
201008	PDET-321-AGA	83095	Applied Mechanics-Kinematics	30	20	20			10
201008	PDET-322-211	80851	Model - Prototype Development	15	20	22	5		
201008	PDET-322-221	83295	Model - Prototype Development	15	0	15			15
201008	PDET-411-001	80852	Machine Design	30	24	11			6
201008	PDET-411-AGA	81076	Machine Design	30	20	16			10
201008	PDET-413-001	80853	Applied Fluids - Thermodynam	25	24	23			1
201008	PDET-413-002	80854	Applied Fluids - Thermodynam	25	35	34	10		
201008	PDET-415-211	80855	Advanced Solid Modeling CAD	15	24	19	9		
201008	PGMG-101-001	80794	Orientation to Prof Golf Mgmt	45	85	71	40		
201008	PGMG-292-401	80795	PGM Internship 2	60	60	20		0	
201008	PGMG-392-401	80796	PGM Internship 3	60	60	33		0	
201008	PGMG-492-401	80797	PGM Internship 4	60	60	29		0	
201008	PGMG-493-401	80798	PGM Internship 5	60	60	6		0	

SEMESTER	COURSE	CRN	TITLE	OFFICIAL TERM		# ENROLLED	Over Official	Equal to	Under
				CAP	CAP		Cap	Official	Official
201008	PHAD-502-501	82821	Sociopharmacy	50	105	91	55		
201008	PHAD-502-502	82929	Sociopharmacy	50	70	55	20		
201008	PHAR-311-001	81158	Medical Biochemistry	150	150	156		0	
201008	PHAR-315-001	81159	Pathophys Basis of Therapeut 1	150	150	154		0	
201008	PHAR-318-001	81160	Drug Delivery 1	150	150	155		0	
201008	PHAR-328-001	81161	Pharmaceutical Calculations	150	150	154		0	
201008	PHAR-334-001	81162	Pharmacy and Health Care in US	150	150	152		0	
201008	PHAR-335-211	81163	Clinical Communications	30	30	31		0	
201008	PHAR-335-212	81164	Clinical Communications	30	30	30		0	
201008	PHAR-335-213	81165	Clinical Communications	30	30	30		0	
201008	PHAR-335-214	81214	Clinical Communications	30	30	32		0	
201008	PHAR-335-215	81215	Clinical Communications	30	28	30			2
201008	PHAR-385-301	81230	Practice Skills Lab 1	150	29	30			121
201008	PHAR-385-302	81231	Practice Skills Lab 1	150	28	30			122
201008	PHAR-385-303	81232	Practice Skills Lab 1	150	29	30			121
201008	PHAR-385-304	81233	Practice Skills Lab 1	150	30	31			120
201008	PHAR-385-305	81234	Practice Skills Lab 1	150	30	31			120
201008	PHAR-411-001	81102	Drug Action 1	150	150	142		0	
201008	PHAR-412-001	81103	Drug Action 2	150	150	142		0	
201008	PHAR-421-001	81096	Applied Micro/Infect Dis 1	150	150	142		0	
201008	PHAR-428-001	81146	Pharmacokinetics	150	155	141	5		
201008	PHAR-450-001	83159	Introduction to Public Health	30	30	6		0	
201008	PHAR-455-001	83158	Curr Controversies Health Care	30	30	30		0	
201008	PHAR-466-VL1	83323	Medicinal Chemistry Research	2	2	1		0	
201008	PHAR-470-001	83160	Pharmacy and Geriatric Health	12	20	20	8		
201008	PHAR-485-301	81097	Practice Skills Lab 3	150	36	37			114
201008	PHAR-485-302	81098	Practice Skills Lab 3	150	36	35			114
201008	PHAR-485-303	81099	Practice Skills Lab 3	150	36	37			114
201008	PHAR-485-304	81100	Practice Skills Lab 3	150	36	32			114
201008	PHAR-490-001	83164	Special Topics in PHAR	30	30	29		0	
201008	PHAR-491-401	83249	Longit Pt 1 Int Phar Pract Exp	150	30	29			120
201008	PHAR-491-402	83253	Longit Pt 1 Int Phar Pract Exp	150	30	28			120
201008	PHAR-491-403	83254	Longit Pt 1 Int Phar Pract Exp	150	30	30			120
201008	PHAR-491-404	83255	Longit Pt 1 Int Phar Pract Exp	150	30	31			120
201008	PHAR-491-405	83256	Longit Pt 1 Int Phar Pract Exp	150	30	24			120
201008	PHAR-562-501	83080	Elder Care Initiative	10	25	0	15		
201008	PHIL-115-001	80481	Introduction to Philosophy	30	30	30		0	
201008	PHIL-115-002	80482	Introduction to Philosophy	30	30	30		0	
201008	PHIL-203-001	80483	Ancient Through Medieval	25	25	24		0	
201008	PHIL-216-001	80484	Introduction to Ethics	25	25	25		0	
201008	PHIL-216-002	80485	Introduction to Ethics	25	25	25		0	

SEMESTER	COURSE	CRN	TITLE	OFFICIAL TERM		# ENROLLED	Over Official Cap	Equal to Official Cap	Under Official Cap
				CAP	CAP				
201008	PHIL-217-001	80486	Introduction to Logic	20	20	20		0	
201008	PHIL-218-001	80487	Philosophy of Sex and Love	25	25	27		0	
201008	PHIL-315-001	83070	Political & Social Philosophy	25	25	25		0	
201008	PHIL-320-VL1	80488	Biomedical Ethics	25	25	25		0	
201008	PHIL-320-VL2	80492	Biomedical Ethics	25	25	25		0	
201008	PHIL-320-VL3	80493	Biomedical Ethics	25	25	23		0	
201008	PHIL-320-VL4	83318	Biomedical Ethics	25	25	23		0	
201008	PHOT-101-001	80924	Photography	25	25	26		0	
201008	PHPR-501-701	82134	Integrated Lab 5	30	33	30	3		
201008	PHPR-501-702	82344	Integrated Lab 5	30	33	28	3		
201008	PHPR-501-703	82345	Integrated Lab 5	30	33	30	3		
201008	PHPR-501-704	82346	Integrated Lab 5	30	33	29	3		
201008	PHPR-501-705	82347	Integrated Lab 5	30	33	31	3		
201008	PHPR-514-611	82348	Clinical Communication	150	33	31			117
201008	PHPR-514-612	82349	Clinical Communication	150	33	28			117
201008	PHPR-514-613	82350	Clinical Communication	150	33	30			117
201008	PHPR-514-614	82351	Clinical Communication	150	33	29			117
201008	PHPR-514-615	82352	Clinical Communication	150	33	31			117
201008	PHPR-521-501	82353	Therapeutic-Tox-Nutr-Psy-Neuro	150	100	92			50
201008	PHPR-521-502	82354	Therapeutic-Tox-Nutr-Psy-Neuro	150	70	58			80
201008	PHPR-522-501	82355	Therapeutics-Cardiovas-Renal	150	100	93			50
201008	PHPR-522-502	82357	Therapeutics-Cardiovas-Renal	150	70	57			80
201008	PHPR-550-501	82358	Drug Lit Eval - Study Design	150	75	76			75
201008	PHPR-550-502	82359	Drug Lit Eval - Study Design	150	60	43			90
201008	PHPR-550-503	82361	Drug Lit Eval - Study Design	150	30	28			120
201008	PHPR-574-401	82362	Interdisciplinary Com Research	04	8	11	4		
201008	PHPR-591-401	82364	Comm Pharm Practice Experience	150	100	42			50
201008	PHPR-600-420	82145	Internal Medicine Clerkship 1	10	15	5	5		
201008	PHPR-600-428	82146	Internal Medicine Clerkship 1	10	15	0	5		
201008	PHPR-600-434	82148	Internal Medicine Clerkship 1	10	15	0	5		
201008	PHPR-600-438	82149	Internal Medicine Clerkship 1	10	15	4	5		
201008	PHPR-600-440	82150	Internal Medicine Clerkship 1	10	15	0	5		
201008	PHPR-600-444	82151	Internal Medicine Clerkship 1	10	15	8	5		
201008	PHPR-600-446	82152	Internal Medicine Clerkship 1	10	15	3	5		
201008	PHPR-600-456	82153	Internal Medicine Clerkship 1	10	5	8			5
201008	PHPR-600-458	82154	Internal Medicine Clerkship 1	10	15	5	5		
201008	PHPR-600-468	82155	Internal Medicine Clerkship 1	10	15	5	5		
201008	PHPR-600-474	82156	Internal Medicine Clerkship 1	10	15	4	5		
201008	PHPR-600-490	82157	Internal Medicine Clerkship 1	10	15	11	5		
201008	PHPR-601-420	82158	Internal Medicine Clerkship 2	10	5	5			5
201008	PHPR-601-428	82159	Internal Medicine Clerkship 2	10	15	1	5		

SEMESTER	COURSE	CRN	TITLE	OFFICIAL TERM		# ENROLLED	Over Official Cap	Equal to Official Cap	Under Official Cap
				CAP	CAP				
201008	PHPR-601-434	82160	Internal Medicine Clerkship 2	10	15	0	5		
201008	PHPR-601-438	82161	Internal Medicine Clerkship 2	10	15	4	5		
201008	PHPR-601-440	82162	Internal Medicine Clerkship 2	10	15	0	5		
201008	PHPR-601-444	82165	Internal Medicine Clerkship 2	10	15	8	5		
201008	PHPR-601-446	82167	Internal Medicine Clerkship 2	10	5	3			5
201008	PHPR-601-456	82169	Internal Medicine Clerkship 2	10	5	6			5
201008	PHPR-601-458	82171	Internal Medicine Clerkship 2	10	15	6	5		
201008	PHPR-601-468	82194	Internal Medicine Clerkship 2	10	15	5	5		
201008	PHPR-601-474	82196	Internal Medicine Clerkship 2	10	15	4	5		
201008	PHPR-601-490	82207	Internal Medicine Clerkship 2	10	15	11	5		
201008	PHPR-602-406	83074	Ambulatory Care Clerkship 1	10	10	5		0	
201008	PHPR-602-410	82210	Ambulatory Care Clerkship 1	10	15	2	5		
201008	PHPR-602-414	82211	Ambulatory Care Clerkship 1	10	15	4	5		
201008	PHPR-602-422	83148	Ambulatory Care Clerkship 1	10	10	5		0	
201008	PHPR-602-424	82212	Ambulatory Care Clerkship 1	10	15	0	5		
201008	PHPR-602-430	82214	Ambulatory Care Clerkship 1	10	15	2	5		
201008	PHPR-602-431	83076	Ambulatory Care Clerkship 1	10	10	5		0	
201008	PHPR-602-436	82215	Ambulatory Care Clerkship 1	10	15	6	5		
201008	PHPR-602-438	82217	Ambulatory Care Clerkship 1	10	15	4	5		
201008	PHPR-602-448	82218	Ambulatory Care Clerkship 1	10	15	6	5		
201008	PHPR-602-452	82220	Ambulatory Care Clerkship 1	10	15	0	5		
201008	PHPR-602-453	83078	Ambulatory Care Clerkship 1	10	10	7		0	
201008	PHPR-602-490	82222	Ambulatory Care Clerkship 1	10	15	14	5		
201008	PHPR-603-406	83075	Ambulatory Care Clerkship 2	10	10	5		0	
201008	PHPR-603-410	82224	Ambulatory Care Clerkship 2	10	15	2	5		
201008	PHPR-603-414	82225	Ambulatory Care Clerkship 2	10	15	4	5		
201008	PHPR-603-422	83149	Ambulatory Care Clerkship 2	10	10	5		0	
201008	PHPR-603-424	82226	Ambulatory Care Clerkship 2	10	15	0	5		
201008	PHPR-603-430	82227	Ambulatory Care Clerkship 2	10	15	2	5		
201008	PHPR-603-431	83077	Ambulatory Care Clerkship 2	10	10	5		0	
201008	PHPR-603-436	82228	Ambulatory Care Clerkship 2	10	15	6	5		
201008	PHPR-603-438	82230	Ambulatory Care Clerkship 2	10	15	4	5		
201008	PHPR-603-448	82231	Ambulatory Care Clerkship 2	10	15	6	5		
201008	PHPR-603-452	82232	Ambulatory Care Clerkship 2	10	15	0	5		
201008	PHPR-603-453	83079	Ambulatory Care Clerkship 2	10	10	5		0	
201008	PHPR-603-490	82234	Ambulatory Care Clerkship 2	10	15	14	5		
201008	PHPR-604-458	82252	Clin Pharmacokinetic Clerkship	10	5	0			5
201008	PHPR-604-490	82255	Clin Pharmacokinetic Clerkship	10	5	0			5
201008	PHPR-605-407	82256	Academic Pharmacy Experience	30	5	3			25
201008	PHPR-605-408	83145	Academic Pharmacy Experience	30	10	1			20
201008	PHPR-605-409	82257	Academic Pharmacy Experience	30	5	0			25

SEMESTER	COURSE	CRN	TITLE	OFFICIAL TERM		# ENROLLED	Over Official Cap	Equal to	Under
				CAP	CAP			Official Cap	Official Cap
201008	PHPR-605-416	82258	Academic Pharmacy Experience	30	5	1			25
201008	PHPR-605-429	82259	Academic Pharmacy Experience	30	5	1			25
201008	PHPR-605-434	82260	Academic Pharmacy Experience	30	5	5			25
201008	PHPR-605-440	82261	Academic Pharmacy Experience	30	5	0			25
201008	PHPR-605-490	82262	Academic Pharmacy Experience	30	5	0			25
201008	PHPR-606-408	82263	Drug Information Clerkship	10	15	0	5		
201008	PHPR-606-490	82264	Drug Information Clerkship	10	5	0			5
201008	PHPR-607-490	82265	Drug Use Policy Clerkship	150	5	0			145
201008	PHPR-608-468	82266	Pediatric Clerkship	10	5	0			5
201008	PHPR-608-472	82267	Pediatric Clerkship	10	10	1		0	
201008	PHPR-608-490	82268	Pediatric Clerkship	10	5	0			5
201008	PHPR-609-490	82270	Profession Org Mgmt Clerkship	20	5	0			15
201008	PHPR-610-490	82271	Institutional Clerkship	10	10	8		0	
201008	PHPR-611-490	82272	Community Pharmacy Clerkship	100	50	24			50
201008	PHPR-612-490	82274	Rural Health Clerkship	20	5	0			15
201008	PHPR-613-490	82276	Comm Pharmacy Mgmt Clrkshp	20	10	3			10
201008	PHPR-614-490	82277	Consult-Long Term Care Clkshp	04	5	2	1		
201008	PHPR-615-490	82280	Hospice Care Clerkship	20	5	0			15
201008	PHPR-616-490	82282	Homecare Clerkship	10	5	0			5
201008	PHPR-617-490	82283	Pharmacy Administration Clkshp	40	5	0			35
201008	PHPR-618-490	82284	Managed Care Clerkship	150	5	0			145
201008	PHPR-619-454	82285	Pain Management Clerkship	30	5	2			25
201008	PHPR-619-490	82286	Pain Management Clerkship	30	5	0			25
201008	PHPR-620-490	82287	Cardiology Clerkship	10	5	0			5
201008	PHPR-621-490	82288	HIV-AIDS Clerkship	30	5	0			25
201008	PHPR-622-490	82289	Pulmonary Medicine Clerkship	10	5	0			5
201008	PHPR-623-458	82290	Trauma Care Clerkship	20	5	0			15
201008	PHPR-623-490	82291	Trauma Care Clerkship	20	5	0			15
201008	PHPR-624-420	82292	Critical Care Clerkship	20	5	0			15
201008	PHPR-624-458	82294	Critical Care Clerkship	20	5	0			15
201008	PHPR-624-490	82295	Critical Care Clerkship	20	5	0			15
201008	PHPR-625-490	82297	Community Pharmacy Practice	30	40	6	10		
201008	PHPR-625-491	82298	Community Pharmacy Practice	30	10	0			20
201008	PHPR-626-490	82299	Veterinary Pharm Prac Exper	30	5	2			25
201008	PHPR-628-490	82305	Nuclear Pharm Practice Exper	30	10	1			20
201008	PHPR-630-490	82306	Emergency Medicine Clerkship	10	5	4			5
201008	PHPR-632-490	82307	Surgical Care Clerkship	20	5	0			15
201008	PHPR-636-446	82308	Nutrition Clerkship	10	5	1			5
201008	PHPR-636-490	82309	Nutrition Clerkship	10	5	0			5
201008	PHPR-640-464	82310	Psychiatry Clerkship	10	16	0	6		
201008	PHPR-640-490	82311	Psychiatry Clerkship	10	5	0			5

SEMESTER	COURSE	CRN	TITLE	OFFICIAL TERM		# ENROLLED	Over Official Cap	Equal to Official Cap	Under Official Cap
				CAP	CAP				
201008	PHPR-642-490	82312	Addiction Medicine Clerkship	10	5	0			5
201008	PHPR-648-440	82313	Infectious Disease Clerkship	10	5	0			5
201008	PHPR-648-446	82314	Infectious Disease Clerkship	10	5	0			5
201008	PHPR-648-458	82315	Infectious Disease Clerkship	10	5	0			5
201008	PHPR-648-474	82316	Infectious Disease Clerkship	10	5	0			5
201008	PHPR-648-490	82317	Infectious Disease Clerkship	10	5	2			5
201008	PHPR-650-440	82318	Spec Topics Inpatient Medicine	60	5	0			55
201008	PHPR-650-490	82319	Spec Topics Inpatient Medicine	60	10	1			50
201008	PHPR-652-454	82320	Oncologic Disease Clerkship	10	5	1			5
201008	PHPR-652-490	82321	Oncologic Disease Clerkship	10	5	1			5
201008	PHPR-655-410	83146	Spec Topic Ambulatory Medicine	60	10	1			50
201008	PHPR-655-490	82322	Spec Topic Ambulatory Medicine	60	10	3			50
201008	PHPR-660-490	82323	Neonatology Clerkship	10	5	0			5
201008	PHPR-661-490	83150	Corporate Pharmacy MBA	20	10	1			10
201008	PHPR-662-490	83147	Pharmaceutical Industry MBA	20	10	0			10
201008	PHPR-664-424	82324	Geriatrics Medicine Clerkship	10	16	0	6		
201008	PHPR-664-490	82325	Geriatrics Medicine Clerkship	10	5	1			5
201008	PHPR-670-434	82326	Clinical Research Clerkship	10	5	0			5
201008	PHPR-670-490	82327	Clinical Research Clerkship	10	5	0			5
201008	PHPR-680-401	82328	Clinical Seminar	200	100	71			100
201008	PHSC-115-211	81822	Inquiry into Physical Science	24	24	20		0	
201008	PHSC-115-212	81823	Inquiry into Physical Science	24	24	24		0	
201008	PHYS-130-211	82338	Concepts in Physics	28	22	21			6
201008	PHYS-130-212	82339	Concepts in Physics	28	22	21			6
201008	PHYS-130-213	82340	Concepts in Physics	28	22	22			6
201008	PHYS-130-214	82341	Concepts in Physics	28	22	22			6
201008	PHYS-211-211	82029	Introductory Physics 1	24	22	23			2
201008	PHYS-211-212	82342	Introductory Physics 1	24	22	22			2
201008	PHYS-211-213	82356	Introductory Physics 1	24	22	23			2
201008	PHYS-211-214	82360	Introductory Physics 1	24	22	21			2
201008	PHYS-211-221	82033	Introductory Physics 1	24	22	21			2
201008	PHYS-211-222	82363	Introductory Physics 1	24	22	23			2
201008	PHYS-211-223	82365	Introductory Physics 1	24	22	20			2
201008	PHYS-211-224	82366	Introductory Physics 1	24	22	20			2
201008	PHYS-211-225	82367	Introductory Physics 1	24	22	20			2
201008	PHYS-211-231	82036	Introductory Physics 1	24	22	22			2
201008	PHYS-211-232	82368	Introductory Physics 1	24	22	22			2
201008	PHYS-211-233	82369	Introductory Physics 1	24	22	22			2
201008	PHYS-212-211	82039	Introductory Physics 2	24	23	20			1
201008	PHYS-212-212	82370	Introductory Physics 2	24	23	18			1
201008	PHYS-212-213	82371	Introductory Physics 2	24	23	21			1

SEMESTER	COURSE	CRN	TITLE	OFFICIAL TERM		# ENROLLED	Over Official Cap	Equal to Official Cap	Under Official Cap
				CAP	CAP				
201008	PHYS-241-211	82042	General Physics 1	24	15	22			9
201008	PHYS-241-212	82044	General Physics 1	24	15	10			9
201008	PLSC-121-001	81520	Amer Gov 1-People and Politics	40	40	39		0	
201008	PLSC-121-002	81521	Amer Gov 1-People and Politics	40	40	39		0	
201008	PLSC-121-004	81523	Amer Gov 1-People and Politics	40	40	38		0	
201008	PLSC-122-001	81524	Amer Gov 2-Policy Making	40	40	30		0	
201008	PLSC-122-002	81525	Amer Gov 2-Policy Making	40	40	20		0	
201008	PLSC-221-VL1	81530	American Political Parties	40	20	20			20
201008	PLSC-251-001	81526	Public Administration	40	40	25		0	
201008	PLSC-323-NTA	82931	International Organizations	40	20	10			20
201008	PLSC-323-VL1	81531	International Organizations	40	20	20			20
201008	PLSC-331-001	81527	Comparative World Governments	40	40	34		0	
201008	PLSC-375-001	81528	Constitutional Law	40	40	21		0	
201008	PLSC-421-001	81529	Public Sector Labor Management	40	40	17		0	
201008	PLTS-110-211	81087	Intro to Plastics Technology	12	12	10		0	
201008	PLTS-110-212	81088	Intro to Plastics Technology	12	12	13		0	
201008	PLTS-211-211	81090	Plastics Processing 2	12	12	9		0	
201008	PLTS-211-212	81091	Plastics Processing 2	12	12	9		0	
201008	PLTS-211-213	81092	Plastics Processing 2	12	12	10		0	
201008	PLTS-300-211	81084	PLTS Engineering Mgmt Systems	15	17	18	2		
201008	PLTS-312-211	81085	PLTS Product-Tool Design 2	12	12	13		0	
201008	PLTS-312-212	81086	PLTS Product-Tool Design 2	12	12	12		0	
201008	PLTS-320-001	81081	Plastics and Elastic Materials	60	30	26			30
201008	PLTS-361-001	81082	Plastics Composites	30	30	30		0	
201008	PLTS-393-401	83287	Industrial Internship 2	30	4	3			26
201008	PLTS-411-211	81093	Plastics Decorating-Assembly	10	10	10		0	
201008	PLTS-411-212	81094	Plastics Decorating-Assembly	10	10	10		0	
201008	PLTS-499-001	81083	Capstone Project-PLTS Seminar	60	30	7			30
201008	PMGT-351-001	80863	Printing Production Estimating	25	15	13			10
201008	PMGT-361-211	80864	Printing Production Planning	12	15	15	3		
201008	PMGT-450-001	80865	Media Project Planning - Mgmt	30	15	8			15
201008	PREL-101-001	82166	Contemporary Public Relations	30	25	17			5
201008	PREL-240-001	82168	Public Relations Principle	30	30	30		0	
201008	PREL-240-002	82170	Public Relations Principle	30	30	30		0	
201008	PREL-341-001	82172	Public Relations Writing\Tools	20	24	16	4		
201008	PREL-350-001	82173	Public Relations Ethics\Law	20	25	19	5		
201008	PREL-401-001	82174	Public Relations Seminar 1	20	24	13	4		
201008	PREL-440-001	82175	Public Relation Cases\Strategy	20	24	14	4		
201008	PREL-491-401	83241	Public Relations Internship	15	1	1			14
201008	PSYC-150-001	81291	Introduction to Psychology	40	40	40		0	
201008	PSYC-150-003	81313	Introduction to Psychology	40	40	40		0	

SEMESTER	COURSE	CRN	TITLE	OFFICIAL TERM		# ENROLLED	Over Official Cap	Equal to Official Cap	Under Official Cap
				CAP	CAP				
201008	PSYC-150-004	81364	Introduction to Psychology	40	40	42		0	
201008	PSYC-150-005	81365	Introduction to Psychology	40	40	42		0	
201008	PSYC-150-006	81367	Introduction to Psychology	40	40	39		0	
201008	PSYC-150-007	81368	Introduction to Psychology	40	40	40		0	
201008	PSYC-150-008	81369	Introduction to Psychology	40	40	42		0	
201008	PSYC-150-010	81371	Introduction to Psychology	40	40	40		0	
201008	PSYC-150-011	81373	Introduction to Psychology	40	40	39		0	
201008	PSYC-150-012	81374	Introduction to Psychology	40	40	39		0	
201008	PSYC-150-013	81397	Introduction to Psychology	40	40	41		0	
201008	PSYC-150-014	81400	Introduction to Psychology	40	40	40		0	
201008	PSYC-150-015	81401	Introduction to Psychology	40	40	40		0	
201008	PSYC-150-016	81403	Introduction to Psychology	40	40	39		0	
201008	PSYC-150-017	81405	Introduction to Psychology	40	40	40		0	
201008	PSYC-210-001	81427	Statistics for PSYC Sciences	30	30	31		0	
201008	PSYC-226-001	81428	Lifespan of Human Development	40	40	38		0	
201008	PSYC-226-002	81429	Lifespan of Human Development	40	40	36		0	
201008	PSYC-241-001	81430	PSYC-Exceptional Children	40	40	38		0	
201008	PSYC-310-001	81431	Educational Psychology	40	40	30		0	
201008	PSYC-325-001	81432	Social Psychology	40	40	39		0	
201008	PSYC-325-002	81433	Social Psychology	40	40	40		0	
201008	PSYC-331-001	81435	Psychology of Personality	40	40	42		0	
201008	PSYC-341-001	81436	Child Psychology	40	40	38		0	
201008	PSYC-342-001	81441	Psychology of Adolescence	40	40	40		0	
201008	PSYC-350-001	82939	Intro to Forensic Psychology	40	40	37		0	
201008	PSYC-360-001	81437	Physiological Psychology	30	40	39	10		
201008	PSYC-410-001	82921	Behavior Modification	20	20	20		0	
201008	PSYC-410-002	82922	Behavior Modification	20	20	19		0	
201008	PSYC-478-301	82919	Guided Research With Animals	15	10	7			5
201008	PSYC-480-001	83071	Directed Research Experience	25	0	1			25
201008	PSYC-491-001	82944	Human Services Internship-Prac	30	15	9			15
201008	PSYH-325-001	81434	Social Psychology Honors	23	23	24		0	
201008	PTEC-123-211	80857	Bindery-Finishing Operations	15	15	12		0	
201008	PTEC-143-211	80858	Image Assembly	15	20	16	5		
201008	PTEC-232-211	80859	Digital Color Imaging	17	20	10	3		
201008	PTEC-251-001	80860	Introduction to Estimating	34	15	14			19
201008	PTEC-261-211	80861	Sheetfed Offset Press System 2	15	20	10	5		
201008	PTEC-273-001	80862	Paper and Ink Technology	34	20	12			14
201008	PTMG-101-001	82483	Orientation to Prof Tennis Mgt	55	35	15			20
201008	PTMG-172-001	82485	Racquet Repair	55	35	16			20
201008	PTMG-191-001	82487	PTM on-going Internship 1	30	35	16	5		
201008	PTMG-272-001	82490	Advanced Teaching Techniques	55	20	16			35

SEMESTER	COURSE	CRN	TITLE	OFFICIAL TERM		# ENROLLED	Over Official Cap	Equal to Official Cap	Under Official Cap
				CAP	CAP				
201008	PTMG-292-001	82496	Prof Tennis Mgmt Internship 2	70	10	0			60
201008	PTMG-372-001	82492	Tournament-Activity Admin	35	20	16			15
201008	PTMG-392-401	82497	PTM Internship 3	70	10	0			60
201008	RADI-104-001	80140	Radiographic Procedures 1	50	53	50	3		
201008	RADI-105-301	80141	Radiographic Procedures 1 Lab	10	10	10		0	
201008	RADI-105-302	80142	Radiographic Procedures 1 Lab	10	10	10		0	
201008	RADI-105-303	80143	Radiographic Procedures 1 Lab	10	10	10		0	
201008	RADI-105-304	80144	Radiographic Procedures 1 Lab	10	10	10		0	
201008	RADI-105-305	80145	Radiographic Procedures 1 Lab	10	10	10		0	
201008	RADI-121-001	80146	Rad Physics-Image Production	50	53	50	3		
201008	RADI-141-001	80147	Prin of Radiographic Imaging 1	50	53	49	3		
201008	RADI-142-301	80148	Prin Radiographic Image 1 Lab	10	10	10		0	
201008	RADI-142-302	80149	Prin Radiographic Image 1 Lab	10	10	10		0	
201008	RADI-142-303	80150	Prin Radiographic Image 1 Lab	10	10	9		0	
201008	RADI-142-304	80151	Prin Radiographic Image 1 Lab	10	10	10		0	
201008	RADI-142-305	80152	Prin Radiographic Image 1 Lab	10	10	10		0	
201008	RADI-202-VL1	80153	Radiographic Pathology	25	25	25		0	
201008	RADI-202-VL2	80154	Radiographic Pathology	25	25	24		0	
201008	RADI-203-VL1	80155	Adv Concepts in Radiography 1	25	25	25		0	
201008	RADI-203-VL2	80156	Adv Concepts in Radiography 1	25	25	24		0	
201008	RADI-211-VL1	80157	Pharmacology for Radiographers	25	25	25		0	
201008	RADI-211-VL2	80158	Pharmacology for Radiographers	25	25	24		0	
201008	RADI-291-401	80159	Clinical Practicum 1	25	25	24		0	
201008	RADI-291-402	80160	Clinical Practicum 1	25	25	25		0	
201008	RADI-292-401	83115	Clinical Practicum 2	25	1	1			24
201008	READ-106-001	80668	College Reading Methods	24	25	26	1		
201008	READ-106-002	80669	College Reading Methods	24	25	24	1		
201008	READ-106-003	80670	College Reading Methods	24	25	25	1		
201008	READ-106-004	80671	College Reading Methods	24	25	25	1		
201008	READ-106-006	80673	College Reading Methods	24	25	25	1		
201008	READ-106-008	80675	College Reading Methods	24	25	26	1		
201008	READ-106-010	80677	College Reading Methods	24	25	25	1		
201008	READ-106-012	80679	College Reading Methods	24	25	23	1		
201008	READ-106-013	80680	College Reading Methods	24	25	22	1		
201008	READ-106-015	80682	College Reading Methods	24	25	25	1		
201008	READ-106-016	80683	College Reading Methods	24	22	21			2
201008	READ-106-017	80684	College Reading Methods	24	25	23	1		
201008	READ-176-001	80685	College Critical Reading	25	25	25		0	
201008	READ-176-002	80686	College Critical Reading	25	25	23		0	
201008	READ-176-003	80687	College Critical Reading	25	25	25		0	
201008	READ-176-004	80688	College Critical Reading	25	25	26		0	

SEMESTER	COURSE	CRN	TITLE	OFFICIAL TERM		# ENROLLED	Over Official Cap	Equal to	Under
				CAP	CAP			Official Cap	Official Cap
201008	READ-176-005	80689	College Critical Reading	25	25	25		0	
201008	READ-176-006	80690	College Critical Reading	25	25	25		0	
201008	READ-176-007	80691	College Critical Reading	25	25	24		0	
201008	READ-176-008	80692	College Critical Reading	25	25	22		0	
201008	REAL-210-001	82041	Principles of Real Estate	40	20	11			20
201008	RELG-325-001	80490	Eastern Religions	35	35	35		0	
201008	RELG-325-VL1	80491	Eastern Religions	35	20	17			15
201008	RELG-325-VL2	80494	Eastern Religions	35	20	20			15
201008	RELG-425-001	83012	Christianity	25	25	15		0	
201008	RESP-100-001	80443	Intro to Respiratory Care	25	24	21			1
201008	RESP-100-AGA	80444	Intro to Respiratory Care	25	24	24			1
201008	RESP-100-AGB	82109	Intro to Respiratory Care	25	15	33			10
201008	RESP-119-001	80445	Cardiopulmonary Anatomy-Phys	25	24	23			1
201008	RESP-119-AGA	80446	Cardiopulmonary Anatomy-Phys	25	24	25			1
201008	RESP-125-001	80447	Pharmacology for Resp Care	24	24	24		0	
201008	RESP-125-AGA	80448	Pharmacology for Resp Care	24	24	23		0	
201008	RESP-145-001	80449	Respiratory Procedures	24	24	24		0	
201008	RESP-145-AGA	82110	Respiratory Procedures	24	15	33			9
201008	RESP-146-301	80450	Respiratory Procedures Lab	24	12	13			12
201008	RESP-146-302	80451	Respiratory Procedures Lab	24	12	11			12
201008	RESP-146-AGA	82111	Respiratory Procedures Lab	24	15	33			9
201008	RESP-165-VL1	82088	Respiratory Care Procedures	24	24	30		0	
201008	RESP-166-ELA	82094	Resp Care Procedures Lab	12	24	14	12		
201008	RESP-166-MHA	82091	Resp Care Procedures Lab	12	24	16	12		
201008	RESP-171-VL1	82058	Cardiorespiratory Diagnostics	24	24	5		0	
201008	RESP-172-NPA	82098	Cardiorespiratory Diagnostics	24	24	5		0	
201008	RESP-193-ELA	81627	Clinical Practicum 1	25	24	14			1
201008	RESP-193-MHA	81626	Clinical Practicum 1	25	24	14			1
201008	RESP-220-001	81628	Adult Critical Care	24	24	25		0	
201008	RESP-220-VL1	81629	Adult Critical Care	24	24	16		0	
201008	RESP-221-301	81631	Adult Critical Care Laboratory	24	12	13			12
201008	RESP-221-302	81632	Adult Critical Care Laboratory	24	12	12			12
201008	RESP-221-NPA	81634	Adult Critical Care Laboratory	24	24	18		0	
201008	RESP-230-VL1	81637	Care Neonatal-Pediatric Patien	24	24	18		0	
201008	RESP-231-ELA	81638	Neonatal-Pediatric Patient Lab	24	24	18		0	
201008	RESP-235-001	82100	Adv Cardiopulmonary Diagnostic	24	24	24		0	
201008	RESP-235-VL1	82099	Adv Cardiopulmonary Diagnostic	24	24	18		0	
201008	RESP-236-301	82102	Adv Diagnostics Laboratory	24	12	12			12
201008	RESP-236-302	82103	Adv Diagnostics Laboratory	24	12	12			12
201008	RESP-236-ELA	82104	Adv Diagnostics Laboratory	24	24	18		0	
201008	RESP-262-VL1	81639	Resp Credential Exam Review	24	24	22		0	

SEMESTER	COURSE	CRN	TITLE	OFFICIAL TERM		# ENROLLED	Over Official Cap	Equal to	Under
				CAP	CAP			Official Cap	Official Cap
201008	RESP-292-401	81643	Clinical Practicum 2	24	24	22		0	
201008	RESP-292-AGA	81645	Clinical Practicum 2	24	24	13		0	
201008	RESP-292-MHA	81646	Clinical Practicum 2	24	24	9		0	
201008	RESP-292-NPA	81644	Clinical Practicum 2	24	24	15		0	
201008	RESP-294-AGA	82105	Clinical Practicum 3	24	24	12		0	
201008	RESP-294-MHA	82106	Clinical Practicum 3	24	24	10		0	
201008	RETG-337-001	82176	Principles of Retailing	40	35	35			5
201008	RETG-339-002	82178	Retail Merchandising	25	25	15		0	
201008	RETG-438-001	82179	Retail Management	25	25	24		0	
201008	RFIM-101-001	81608	Orientation to Hospitality Ind	30	30	21		0	
201008	RFIM-113-211	81813	Sanitation and Safety	36	30	26			6
201008	RFIM-114-001	81610	Menu Planning-Nutrition	36	25	20			11
201008	RFIM-114-AGA	81918	Menu Planning-Nutrition	36	20	12			16
201008	RFIM-115-001	81609	Food-Labor Cost Control System	36	30	21			6
201008	RFIM-204-211	81841	Food-Bev Operation in Clubs	20	20	20		0	
201008	RFIM-204-221	81846	Food-Bev Operation in Clubs	20	20	15		0	
201008	RFIM-207-001	81612	Beverage Management	36	30	22			6
201008	RFIM-207-002	81614	Beverage Management	36	30	19			6
201008	RFIM-211-001	81615	Purchasing-Hospitality Ind	36	30	28			6
201008	RFIM-211-002	81616	Purchasing-Hospitality Ind	36	30	30			6
201008	RFIM-227-211	81900	Industry Exploration	20	20	18		0	
201008	RFIM-229-001	81618	Dining Room Service Mgmt	24	25	19	1		
201008	RFIM-229-002	81619	Dining Room Service Mgmt	24	25	16	1		
201008	RFIM-229-AGA	83007	Dining Room Service Mgmt	24	20	9			4
201008	RFIM-292-401	80799	RFIM Internship	15	15	4		0	
201008	RMLS-101-302	80360	Intercollegiate Athletics		25	1	25		
201008	RMLS-101-306	80371	Intercollegiate Athletics		25	1	25		
201008	RMLS-101-307	80374	Intercollegiate Athletics		25	1	25		
201008	RMLS-111-301	81004	Introduction to Fitness	25	25	25		0	
201008	RMLS-112-211	81011	Fitness and Wellness	25	25	23		0	
201008	RMLS-113-301	81021	Strength Training	25	25	25		0	
201008	RMLS-113-302	81023	Strength Training	25	25	25		0	
201008	RMLS-115-301	81025	Aerobics	25	25	22		0	
201008	RMLS-119-301	81027	Fundamentals of Disc Sports	25	25	24		0	
201008	RMLS-121-001	81030	Intro to Leisure Services	30	25	30			5
201008	RMLS-122-001	81033	Responding to Emergencies	25	25	25		0	
201008	RMLS-122-002	81035	Responding to Emergencies	25	25	25		0	
201008	RMLS-131-301	81037	Volleyball	25	25	17		0	
201008	RMLS-141-301	81038	Basketball	25	25	23		0	
201008	RMLS-161-301	81039	Golf	25	25	25		0	
201008	RMLS-172-001	81049	Rock Climbing	15	16	17	1		

SEMESTER	COURSE	CRN	TITLE	OFFICIAL TERM		# ENROLLED	Over Official Cap	Equal to Official Cap	Under Official Cap
				CAP	CAP				
201008	RMLS-189-301	81051	Bowling	25	25	18		0	
201008	RMLS-210-001	81053	Stress Management	25	25	25		0	
201008	RMLS-211-211	81058	Found of Outdoor Living Skills	25	25	16		0	
201008	RMLS-225-001	81817	Outdoor Recreation Management	25	25	10		0	
201008	RMLS-240-001	81063	Inclusive Recreation Program	30	25	17			5
201008	RMLS-242-001	81064	Prog-Eval of Leisure Services	30	25	17			5
201008	RMLS-320-001	81067	LS Facilities-Area Maint Mgmt	30	25	20			5
201008	RMLS-348-001	81068	Risk Mgmt for Leisure Services	25	25	20		0	
201008	RMLS-425-001	81070	Advanced First Aid	25	25	20		0	
201008	RMLS-425-002	81071	Advanced First Aid	25	25	17		0	
201008	RMLS-427-001	81072	Corporate Fitness-Wellness Prg	25	25	9		0	
201008	RMLS-450-001	81814	Program Mgmt Club-Sport Fac	25	25	19		0	
201008	RMLS-468-001	81073	Research Methods in LS	25	25	24		0	
201008	RMLS-491-401	81074	Internship in Rec Leader-Mgmt		27	4	27		
201008	RUBR-211-211	81078	Rubber Processing 2	12	12	4		0	
201008	RUBR-212-211	81079	Rubber Tool Design-Construct	12	12	3		0	
201008	RUBR-321-211	82920	Rubber Compounds-Compounding	12	12	9		0	
201008	RUBR-393-401	83383	Internship-Rubber Eng Tech	30	2	1			28
201008	SCWK-110-001	81104	Intro-Social Work Profession	25	25	27		0	
201008	SCWK-110-002	81105	Intro-Social Work Profession	25	25	27		0	
201008	SCWK-130-211	81106	Soc Work Interviewing Skills 1	15	15	13		0	
201008	SCWK-130-221	81107	Soc Work Interviewing Skills 1	15	15	15		0	
201008	SCWK-130-231	83316	Soc Work Interviewing Skills 1	15	15	14		0	
201008	SCWK-210-001	81108	Intro to Social Welfare	25	25	25		0	
201008	SCWK-210-002	81109	Intro to Social Welfare	25	25	25		0	
201008	SCWK-320-211	81110	Theories-Methods of Practice 2	15	15	18		0	
201008	SCWK-320-221	81111	Theories-Methods of Practice 2	15	15	11		0	
201008	SCWK-320-NTA	81126	Theories-Methods of Practice 2	15	15	16		0	
201008	SCWK-320-NTB	83203	Theories-Methods of Practice 2	15	15	15		0	
201008	SCWK-330-211	81112	Social Work Interviewing 2	15	15	18		0	
201008	SCWK-361-001	82940	Legal Aspects of Social Work	25	25	13		0	
201008	SCWK-450-211	81114	Appl Social Research Statistic	15	15	16		0	
201008	SCWK-450-221	81115	Appl Social Research Statistic	15	15	17		0	
201008	SCWK-450-NTA	81116	Appl Social Research Statistic	15	15	16		0	
201008	SCWK-450-NTB	83202	Appl Social Research Statistic	15	15	12		0	
201008	SCWK-481-211	81117	Field Instruction Seminar 1	08	8	9		0	
201008	SCWK-481-NTA	81118	Field Instruction Seminar 1	08	8	9		0	
201008	SCWK-482-211	81119	Field Instruction Seminar 2	08	8	9		0	
201008	SCWK-482-221	81121	Field Instruction Seminar 2	08	8	6		0	
201008	SCWK-482-NTA	81120	Field Instruction Seminar 2	08	8	6		0	
201008	SCWK-491-401	81122	Field Instruction 1	30	16	9			14

SEMESTER	COURSE	CRN	TITLE	OFFICIAL TERM		# ENROLLED	Over Official Cap	Equal to Official Cap	Under Official Cap
				CAP	CAP				
201008	SCWK-491-NTA	81123	Field Instruction 1	30	16	9			14
201008	SCWK-492-401	81124	Field Instruction 2	30	16	15			14
201008	SCWK-492-NTA	81125	Field Instruction 2	30	16	6			14
201008	SENG-100-AGA	82195	Intro to Computer Programming	20	20	11		0	
201008	SENG-101-AGA	83277	Computer Programming 1	20	20	4		0	
201008	SENG-160-AGA	82197	SENG Methodologies - Processes	20	20	10		0	
201008	SENG-420-AGA	82199	Software Develop Industry Cert	20	12	7			8
201008	SENG-499-AGA	82201	Capstone in SENG	20	12	6			8
201008	SOCH-341-001	81515	Community Studies Honors	23	20	13			3
201008	SOCY-121-001	81446	Introductory Sociology	40	40	42		0	
201008	SOCY-121-002	81449	Introductory Sociology	40	40	42		0	
201008	SOCY-121-003	81453	Introductory Sociology	40	40	43		0	
201008	SOCY-121-004	81457	Introductory Sociology	40	40	42		0	
201008	SOCY-121-005	81466	Introductory Sociology	40	40	38		0	
201008	SOCY-121-006	81469	Introductory Sociology	40	40	41		0	
201008	SOCY-121-009	81479	Introductory Sociology	40	40	40		0	
201008	SOCY-121-010	81505	Introductory Sociology	40	40	42		0	
201008	SOCY-121-012	81507	Introductory Sociology	40	40	40		0	
201008	SOCY-121-013	83035	Introductory Sociology	40	40	41		0	
201008	SOCY-121-014	83036	Introductory Sociology	40	40	41		0	
201008	SOCY-121-015	83037	Introductory Sociology	40	40	40		0	
201008	SOCY-225-001	81508	Marriage and the Family	40	40	39		0	
201008	SOCY-225-003	81510	Marriage and the Family	40	40	39		0	
201008	SOCY-230-001	81512	Gender Roles in Society	40	40	41		0	
201008	SOCY-242-001	81511	Sociology Of Deviant Behavior	40	40	39		0	
201008	SOCY-340-001	81513	Minority Groups in America	40	40	42		0	
201008	SOCY-340-002	81514	Minority Groups in America	40	40	38		0	
201008	SOCY-340-NTA	82697	Minority Groups in America	40	40	33		0	
201008	SOCY-373-001	82943	Health-Illness in Society	40	40	35		0	
201008	SONO-100-001	80161	Introduction to DMS	25	24	22			1
201008	SONO-102-001	80162	Intro to Sonographic Imaging	24	24	22		0	
201008	SONO-104-001	80163	Intro to Ultrasound Physics	24	24	24		0	
201008	SONO-105-301	80164	Sonography Physics Prin Lab	8	8	8		0	
201008	SONO-105-302	80165	Sonography Physics Prin Lab	8	8	8		0	
201008	SONO-105-303	80166	Sonography Physics Prin Lab	8	8	6		0	
201008	SONO-280-401	80167	Clinical Internship 1	24	24	19		0	
201008	SONO-281-VL1	80168	Small Parts and Invasive Proc	24	24	19		0	
201008	SONO-282-401	83186	Clinical Internship 2	20	1	1			19
201008	SPAN-101-001	80106	Beginning Spanish 1	28	28	23		0	
201008	SPAN-101-002	80107	Beginning Spanish 1	28	28	26		0	
201008	SPAN-101-003	80108	Beginning Spanish 1	28	28	26		0	

SEMESTER	COURSE	CRN	TITLE	OFFICIAL TERM		# ENROLLED	Over Official Cap	Equal to	Under
				CAP	CAP			Official Cap	Official Cap
201008	SPAN-101-004	80109	Beginning Spanish 1	28	28	26		0	
201008	SPAN-101-005	80110	Beginning Spanish 1	28	28	27		0	
201008	SPAN-101-006	80111	Beginning Spanish 1	28	28	27		0	
201008	SPAN-101-007	80112	Beginning Spanish 1	28	28	27		0	
201008	SPAN-102-001	80114	Beginning Spanish 2	28	28	28		0	
201008	SPAN-102-002	80115	Beginning Spanish 2	28	28	26		0	
201008	SPAN-201-001	80117	Intermediate Spanish 1	23	23	18		0	
201008	SPAN-201-002	80118	Intermediate Spanish 1	23	23	23		0	
201008	SPAN-202-001	80119	Intermediate Spanish 2	23	23	22		0	
201008	SPAN-301-001	80120	Advanced Spanish 1	23	23	24		0	
201008	SPAN-323-001	82933	Survey of Spanish Literature	23	23	14		0	
201008	SSCI-114-001	83166	Human Sexuality	150	150	55		0	
201008	SSCI-310-001	81516	Applied Social Research Method	30	30	21		0	
201008	SSCI-310-002	81517	Applied Social Research Method	30	30	15		0	
201008	SSCI-310-NTA	82696	Applied Social Research Method	30	30	21		0	
201008	SSCI-310-NTB	83310	Applied Social Research Method	30	18	18			12
201008	STQM-260-001	82192	Introduction to Statistics	35	30	31			5
201008	STQM-260-002	82202	Introduction to Statistics	35	30	31			5
201008	STQM-260-003	82203	Introduction to Statistics	35	30	30			5
201008	STQM-260-004	82204	Introduction to Statistics	35	30	24			5
201008	STQM-260-005	82205	Introduction to Statistics	35	30	29			5
201008	STQM-260-006	82206	Introduction to Statistics	35	30	25			5
201008	STQM-260-007	82208	Introduction to Statistics	35	30	19			5
201008	STQM-260-008	82209	Introduction to Statistics	35	30	24			5
201008	STQM-260-VL1	82216	Introduction to Statistics	35	20	20			15
201008	STQM-270-001	82813	Introduction to Data Mining	30	25	12			5
201008	STQM-342-001	82221	Data Mining Tools	30	25	5			5
201008	STQM-360-VL1	82223	Risk Analysis and Strategy	30	20	20			10
201008	SURE-110-211	81281	Fundamentals of Surveying	15	15	12		0	
201008	SURE-115-301	81222	Intro To Computer Mapping	15	10	13			5
201008	SURE-215-211	81220	Surveying Computation	15	15	8		0	
201008	SURE-331-001	81282	Ethics-Prof in Engineering-Tec	30	50	34	20		
201008	SURE-340-211	81210	Photogrammetry	08	12	14	4		
201008	SURE-365-001	81227	Legal Aspects of Surveying 1	25	25	21		0	
201008	SURE-366-211	81229	Evidence-Proc Boundary Locat	25	25	18		0	
201008	SURE-372-001	81284	Adjustment Computations 1	25	25	25		0	
201008	SURE-440-212	82632	Advance Photogrammetry	08	18	16	10		
201008	SURE-453-211	81287	Geodesy 2	15	19	16	4		
201008	THTH-215-001	83003	Honors Introduction to Theatre	23	23	23		0	
201008	THTR-219-211	80496	Beginning Technical Theatre	24	12	9			12
201008	THTR-219-212	80497	Beginning Technical Theatre	24	12	4			12

SEMESTER	COURSE	CRN	TITLE	OFFICIAL TERM		# ENROLLED	Over Official Cap	Equal to	Under
				CAP	CAP			Official Cap	Official Cap
201008	THTR-222-211	80498	Acting	20	20	20		0	
201008	THTR-224-001	80499	Theatre Practicum	30	30	1		0	
201008	THTR-224-002	80500	Theatre Practicum	30	30	0		0	
201008	THTR-255-211	80503	Educational Theatre	30	30	11		0	
201008	THTR-424-001	80501	Advanced Practicum	16	30	1	14		
201008	THTR-424-002	80502	Advanced Practicum	16	30	0	14		
201008	TVPR-110-001	80100	Video Communications	50	24	25			26
201008	TVPR-120-211	80091	Digital Imaging for Video	15	15	15		0	
201008	TVPR-132-211	80092	Computer Systems for Video	15	15	15		0	
201008	TVPR-136-211	80102	Audio Production	15	12	12			3
201008	TVPR-243-211	80087	Video Production	12	12	11		0	
201008	TVPR-243-212	80088	Video Production	12	12	11		0	
201008	TVPR-314-211	80101	Remote TV Production	15	12	13			3
201008	TVPR-318-001	81456	TV and Digital Media Practicum	12	12	12		0	
201008	TVPR-320-211	80094	Computer Animation Video	12	12	12		0	
201008	TVPR-326-001	80082	Television Production Writing	25	12	13			13
201008	TVPR-328-211	80083	Streaming Media Production	15	15	8		0	
201008	TVPR-345-211	80089	TV Studio Production	14	14	14		0	
201008	TVPR-389-211	80095	Television Operations	10	10	9		0	
201008	TVPR-389-212	80096	Television Operations	10	10	10		0	
201008	TVPR-464-001	80084	Seminar in TV Production	15	12	12			3
201008	TVPR-466-001	80085	Instructional Design	16	15	12			1
201008	TVPR-493-401	80086	Television Production Intern	20	20	12		0	
201008	TVPR-493-402	82930	Television Production Intern	20	0	0			20
201008	TVPR-499-211	80090	Adv TV Producing-Directing	16	12	12			4
201008	UNCP-100-001	80693	UNIV Transition Seminar	25	25	22		0	
201008	UNCP-100-002	80694	UNIV Transition Seminar	25	25	21		0	
201008	UNCP-100-006	80698	UNIV Transition Seminar	25	25	20		0	
201008	UNIV-101-001	80702	College Study Methods	25	25	20		0	
201008	UNIV-101-002	80703	College Study Methods	25	25	23		0	
201008	UNIV-101-003	80704	College Study Methods	25	25	25		0	
201008	UNIV-101-004	80705	College Study Methods	25	25	25		0	
201008	WELD-111-001	81193	Welding Processes 1 Lecture	40	40	61		0	
201008	WELD-112-211	81194	Welding Graphics	20	24	27	4		
201008	WELD-112-212	83245	Welding Graphics	20	12	12			8
201008	WELD-112-221	81195	Welding Graphics	20	24	34	4		
201008	WELD-112-222	83303	Welding Graphics	20	12	0			8
201008	WELD-113-301	81196	Welding Processes 1 Lab	20	20	22		0	
201008	WELD-113-302	81197	Welding Processes 1 Lab	20	20	17		0	
201008	WELD-113-303	83299	Welding Processes 1 Lab	20	20	19		0	
201008	WELD-211-211	81198	Welding Fabrication 1	20	20	27		0	

SEMESTER	COURSE	CRN	TITLE	OFFICIAL TERM		# ENROLLED	Over Official Cap	Equal to Official Cap	Under Official Cap
				CAP	CAP				
201008	WELD-211-212	81199	Welding Fabrication 1	20	20	28		0	
201008	WELD-212-211	81200	Quality Testing	10	10	24		0	
201008	WELD-212-212	81201	Quality Testing	10	10	19		0	
201008	WELD-212-213	81202	Quality Testing	10	9	19			1
201008	WELD-311-211	81204	WELD Automat-Robotics 1	13	14	13	1		
201008	WELD-311-212	81205	WELD Automat-Robotics 1	13	15	15	2		
201008	WELD-312-211	81209	Design of Weldments	26	14	13			12
201008	WELD-312-212	81216	Design of Weldments	26	15	14			11
201008	WELD-393-401	83020	Internship in Welding Engr TEC	30	0	13			30
201008	WELD-411-001	81217	Advanced Welding Processes	30	30	28		0	
201008	WELD-412-001	81218	Computer Aided Weldment Design	30	30	28		0	
201008	WELD-416-001	81219	Production Welding Processes	30	15	15			15
201008	WELD-416-AGA	80373	Production Welding Processes	30	24	11			6
Total for Fall semester 2010							2,037	-	14,259
Total number of courses for Fall semester 2010							339	1,170	962
Spring Semester 2011									
201101	ACCT-201-001	11367	Principles of Accounting 1	40	40	40		0	
201101	ACCT-201-002	11368	Principles of Accounting 1	40	40	40		0	
201101	ACCT-201-003	11369	Principles of Accounting 1	40	40	40		0	
201101	ACCT-201-004	11370	Principles of Accounting 1	40	40	40		0	
201101	ACCT-201-005	11371	Principles of Accounting 1	40	40	40		0	
201101	ACCT-201-006	11372	Principles of Accounting 1	40	40	38		0	
201101	ACCT-201-007	11373	Principles of Accounting 1	40	40	40		0	
201101	ACCT-201-008	11374	Principles of Accounting 1	40	40	43		0	
201101	ACCT-201-009	11375	Principles of Accounting 1	40	40	39		0	
201101	ACCT-202-001	11376	Principles of Accounting 2	40	40	41		0	
201101	ACCT-202-002	11377	Principles of Accounting 2	40	40	40		0	
201101	ACCT-202-003	11378	Principles of Accounting 2	40	40	40		0	
201101	ACCT-202-004	11379	Principles of Accounting 2	40	40	40		0	
201101	ACCT-202-005	11380	Principles of Accounting 2	40	40	42		0	
201101	ACCT-202-006	11381	Principles of Accounting 2	40	40	40		0	
201101	ACCT-221-001	11383	Prin of Construction Acct	25	30	17	5		
201101	ACCT-241-001	11384	Computerized Accounting	25	25	8		0	
201101	ACCT-310-001	11385	Intermediate Accounting 1	30	30	32		0	
201101	ACCT-312-001	11386	Intermediate Accounting 2	30	30	24		0	
201101	ACCT-312-002	11387	Intermediate Accounting 2	30	30	9		0	
201101	ACCT-321-001	11388	Cost Accounting 1	30	30	26		0	
201101	ACCT-350-001	11389	Fed Income Tax-Individual	30	30	17		0	

SEMESTER	COURSE	CRN	TITLE	OFFICIAL TERM		# ENROLLED	Over Official Cap	Equal to	Under
				CAP	CAP			Official Cap	Official Cap
201101	ACCT-370-001	12986	Forensic Accounting	30	30	7		0	
201101	ACCT-412-001	11390	Adv Financial Accounting 2	25	25	26		0	
201101	ACCT-412-NTA	12343	Adv Financial Accounting 2	25	25	15		0	
201101	ACCT-441-001	11391	Auditing	25	25	14		0	
201101	ACCT-441-NTA	12346	Auditing	25	25	31		0	
201101	ACCT-450-001	11392	Federal Income Tax-Corp	30	30	29		0	
201101	ACCT-450-002	11393	Federal Income Tax-Corp	30	30	18		0	
201101	ACCT-450-NTA	12347	Federal Income Tax-Corp	30	30	29		0	
201101	ACCT-450-WDA	12348	Federal Income Tax-Corp	30	25	16			5
201101	ACCT-461-WDA	12349	Governmental Accounting	30	25	23			5
201101	ACCT-491-401	13071	Accounting Internship	00	3	3	3		
201101	AIMC-101-001	10790	Intro to Advertising/IMC	30	20	20			10
201101	AIMC-222-001	10791	Prin of Advertising/IMC	40	28	25			12
201101	AIMC-222-002	10792	Prin of Advertising/IMC	40	28	27			12
201101	AIMC-222-003	10793	Prin of Advertising/IMC	40	28	28			12
201101	AIMC-222-004	10794	Prin of Advertising/IMC	40	28	28			12
201101	AIMC-222-005	10795	Prin of Advertising/IMC	40	28	28			12
201101	AIMC-301-001	10796	Advertising/IMC Career Seminar	25	20	13			5
201101	AIMC-324-001	10797	Promotional Writing	25	25	25		0	
201101	AIMC-376-001	10798	Media Strategy and Tactics	25	24	13			1
201101	AIMC-491-401	10804	AIMC Internships	10	10	1		0	
201101	AMGT-302-001	12252	Auto Marketing-Distribution 2	20	20	23		0	
201101	AMGT-303-211	12262	Automotive Accounting	20	20	25		0	
201101	AMGT-303-EUA	12384	Automotive Accounting	20	20	18		0	
201101	AMGT-402-001	12269	Mgmt of Variable Operations	20	30	16	10		
201101	AMGT-404-001	12271	Warranty - Customer Relations	20	30	20	10		
201101	AMGT-460-211	12274	Automotive Internet Marketing	15	13	17			2
201101	AMGT-493-401	12321	Automotive Management Intershp	30	20	2			10
201101	ANHH-371-001	11701	Medical Anthropology Honors	23	23	21		0	
201101	ANTH-121-001	11698	Intro Physical Anthropology	40	40	41		0	
201101	ANTH-122-001	11699	Intro Cultural Anthropology	40	40	40		0	
201101	ANTH-122-002	11700	Intro Cultural Anthropology	40	40	40		0	
201101	APPS-351-AGA	12680	Lean Think Prod Flow and Plant	25	20	14			5
201101	APPS-351-ERA	12681	Lean Think Prod Flow and Plant	25	20	14			5
201101	APPS-420-ERA	12682	MFGE Cert - Standardization	25	30	30	5		
201101	APPS-499-ERA	12683	Senior Project Capstone	20	20	15		0	
201101	ARCH-102-211	11348	ARCH Construction Documents 1	20	16	16			4
201101	ARCH-102-221	11364	ARCH Construction Documents 1	20	16	13			4
201101	ARCH-115-001	11349	Interior Exterior Finishes-Sys	30	30	34		0	
201101	ARCH-204-211	11354	ARCH Construction Documents 2	20	16	8			4
201101	ARCH-204-221	11351	ARCH Construction Documents 2	20	16	15			4

SEMESTER	COURSE	CRN	TITLE	OFFICIAL TERM		# ENROLLED	Over Official Cap	Equal to Official Cap	Under Official Cap
				CAP	CAP				
201101	ARCH-216-001	11352	Professional Practice	25	30	15	5		
201101	ARCH-244-001	11357	Architectural History 1	30	25	22			5
201101	ARCH-246-001	11358	Twentieth Century Architecture	30	25	12			5
201101	ARCH-250-211	11355	Systems Cost Estimating	20	22	18	2		
201101	ARCH-270-211	11353	Building Information Modeling	16	16	9		0	
201101	ARTH-111-001	10383	Renaissance thru 20th Century	50	50	50		0	
201101	ARTH-111-002	10384	Renaissance thru 20th Century	50	50	50		0	
201101	ARTH-111-003	10385	Renaissance thru 20th Century	50	50	40		0	
201101	ARTH-312-001	10386	American Art	35	35	33		0	
201101	ARTS-101-211	11207	Basic Art	23	23	23		0	
201101	ARTS-101-221	11208	Basic Art	23	23	23		0	
201101	ARTS-101-231	11209	Basic Art	23	23	23		0	
201101	ARTS-101-241	11210	Basic Art	23	23	23		0	
201101	ARTS-101-251	11211	Basic Art	23	23	23		0	
201101	ARTS-101-271	12787	Basic Art	23	23	23		0	
201101	ARTS-102-211	11213	Intermediate Art	23	23	23		0	
201101	ARTS-120-211	11299	Three Dimensional Design	15	15	19		0	
201101	ARTS-120-221	11300	Three Dimensional Design	15	15	19		0	
201101	ARTS-120-231	12802	Three Dimensional Design	15	15	16		0	
201101	ASTR-120-211	11818	The Stellar System	28	26	27			2
201101	ASTR-120-212	11932	The Stellar System	28	26	23			2
201101	AUTO-111-211	12326	Manual Transmission-Drivelines	15	15	16		0	
201101	AUTO-113-211	12331	Auto Electricity - Electronics	15	15	16		0	
201101	AUTO-114-211	12338	Automotive Engines	15	15	15		0	
201101	AUTO-114-212	12339	Automotive Engines	15	15	15		0	
201101	AUTO-114-221	12344	Automotive Engines	15	15	16		0	
201101	AUTO-114-222	12345	Automotive Engines	15	15	17		0	
201101	AUTO-115-211	12350	Suspen-Steering-Alignment Serv	15	15	15		0	
201101	AUTO-115-212	12351	Suspen-Steering-Alignment Serv	15	15	16		0	
201101	AUTO-115-221	12352	Suspen-Steering-Alignment Serv	15	15	15		0	
201101	AUTO-115-222	12353	Suspen-Steering-Alignment Serv	15	15	13		0	
201101	AUTO-117-211	12354	Electronic Fuel Mgmt Systems	15	15	12		0	
201101	AUTO-117-212	12355	Electronic Fuel Mgmt Systems	15	15	6		0	
201101	AUTO-117-221	12356	Electronic Fuel Mgmt Systems	15	15	15		0	
201101	AUTO-117-222	12357	Electronic Fuel Mgmt Systems	15	15	15		0	
201101	AUTO-200-301	12358	Service Area 1	10	10	10		0	
201101	AUTO-200-302	12359	Service Area 1	10	10	3		0	
201101	AUTO-200-303	12360	Service Area 1	10	10	8		0	
201101	AUTO-202-211	12361	Engine Performance Machine 2	15	15	15		0	
201101	AUTO-211-211	12362	Automatic Transmission	15	15	11		0	
201101	AUTO-213-211	12363	Chassis Electrical-Electronics	15	15	9		0	

SEMESTER	COURSE	CRN	TITLE	OFFICIAL TERM		# ENROLLED	Over Official Cap	Equal to Official Cap	Under Official Cap
				CAP	CAP				
201101	AUTO-214-211	12365	Automotive HVAC	15	15	13		0	
201101	AUTO-250-301	12367	Service Area 2	10	10	11		0	
201101	AUTO-291-401	12368	Cooperative Work Experience	30	30	1		0	
201101	AUTO-310-001	12779	Engine Air Flow Analysis	20	20	16		0	
201101	AUTO-310-002	12780	Engine Air Flow Analysis	20	20	20		0	
201101	AUTO-310-003	12781	Engine Air Flow Analysis	20	20	20		0	
201101	AUTO-460-211	12373	Emissions Systems	15	15	15		0	
201101	AUTO-460-212	12374	Emissions Systems	15	15	17		0	
201101	AUTO-460-221	12375	Emissions Systems	15	15	15		0	
201101	AUTO-460-222	12376	Emissions Systems	15	15	5		0	
201101	AUTO-480-001	12377	Alternate Fuel and Vehicle Sys	15	20	19	5		
201101	AUTO-480-002	12380	Alternate Fuel and Vehicle Sys	15	20	33	5		
201101	AUTO-493-401	12379	Internship	30	15	0			15
201101	BCTM-213-211	12310	Wood-Steel Framing and Finish	16	12	13			4
201101	BCTM-223-211	12312	Mech-Elec Plans and Specs	25	30	15	5		
201101	BCTM-225-211	12313	Field Engineering	16	12	18			4
201101	BCTM-225-212	12315	Field Engineering	16	12	17			4
201101	BIOL-101-211	11334	Genetics-Human Aspects	24	24	24		0	
201101	BIOL-101-212	11335	Genetics-Human Aspects	24	24	24		0	
201101	BIOL-101-213	11336	Genetics-Human Aspects	24	24	24		0	
201101	BIOL-103-211	11424	Biological Concepts	24	24	24		0	
201101	BIOL-103-212	11425	Biological Concepts	24	24	24		0	
201101	BIOL-103-213	11426	Biological Concepts	24	24	19		0	
201101	BIOL-103-214	11427	Biological Concepts	24	24	24		0	
201101	BIOL-108-211	11428	Medical Microbiology	24	24	24		0	
201101	BIOL-108-212	11429	Medical Microbiology	24	24	24		0	
201101	BIOL-108-213	11430	Medical Microbiology	24	0	24			24
201101	BIOL-108-221	11432	Medical Microbiology	24	0	23			24
201101	BIOL-108-222	11433	Medical Microbiology	24	24	24		0	
201101	BIOL-108-223	11434	Medical Microbiology	24	0	24			24
201101	BIOL-109-211	11436	Basic Human Anatomy-Physiology	24	24	24		0	
201101	BIOL-109-212	11437	Basic Human Anatomy-Physiology	24	24	24		0	
201101	BIOL-109-213	11438	Basic Human Anatomy-Physiology	24	24	24		0	
201101	BIOL-109-214	13034	Basic Human Anatomy-Physiology	24	24	24		0	
201101	BIOL-109-221	11439	Basic Human Anatomy-Physiology	24	24	24		0	
201101	BIOL-109-222	11440	Basic Human Anatomy-Physiology	24	24	24		0	
201101	BIOL-109-223	11441	Basic Human Anatomy-Physiology	24	24	24		0	
201101	BIOL-109-224	11442	Basic Human Anatomy-Physiology	24	24	24		0	
201101	BIOL-109-225	11443	Basic Human Anatomy-Physiology	24	24	24		0	
201101	BIOL-111-211	11479	Environmental Biology	24	24	23		0	
201101	BIOL-111-212	11480	Environmental Biology	24	24	24		0	

SEMESTER	COURSE	CRN	TITLE	OFFICIAL TERM		# ENROLLED	Over Official Cap	Equal to Official Cap	Under Official Cap
				CAP	CAP				
201101	BIOL-111-213	11481	Environmental Biology	24	24	24		0	
201101	BIOL-111-221	11482	Environmental Biology	24	24	24		0	
201101	BIOL-111-222	11483	Environmental Biology	24	24	24		0	
201101	BIOL-111-223	11491	Environmental Biology	24	24	25		0	
201101	BIOL-111-224	11499	Environmental Biology	24	24	24		0	
201101	BIOL-111-225	11500	Environmental Biology	24	24	24		0	
201101	BIOL-116-211	11501	Nature Study	24	24	24		0	
201101	BIOL-116-212	11508	Nature Study	24	24	24		0	
201101	BIOL-116-213	11523	Nature Study	24	24	24		0	
201101	BIOL-116-214	11528	Nature Study	24	24	24		0	
201101	BIOL-121-211	11530	General Biology 1	24	24	26		0	
201101	BIOL-121-212	11532	General Biology 1	24	24	26		0	
201101	BIOL-121-213	11535	General Biology 1	24	24	25		0	
201101	BIOL-122-211	11538	General Biology 2	24	24	24		0	
201101	BIOL-122-212	11540	General Biology 2	24	24	22		0	
201101	BIOL-122-213	11542	General Biology 2	24	24	24		0	
201101	BIOL-122-214	11555	General Biology 2	24	24	24		0	
201101	BIOL-122-221	11556	General Biology 2	24	24	23		0	
201101	BIOL-122-222	11560	General Biology 2	24	24	23		0	
201101	BIOL-122-223	11561	General Biology 2	24	24	24		0	
201101	BIOL-122-231	11562	General Biology 2	24	24	18		0	
201101	BIOL-122-232	11563	General Biology 2	24	24	16		0	
201101	BIOL-122-233	11564	General Biology 2	24	24	20		0	
201101	BIOL-122-234	11565	General Biology 2	24	24	20		0	
201101	BIOL-122-241	11567	General Biology 2	24	24	12		0	
201101	BIOL-122-242	11568	General Biology 2	24	24	18		0	
201101	BIOL-122-243	11569	General Biology 2	24	24	16		0	
201101	BIOL-122-244	11570	General Biology 2	24	24	18		0	
201101	BIOL-205-211	11686	Human Anatomy-Physiology	24	24	22		0	
201101	BIOL-205-212	11687	Human Anatomy-Physiology	24	24	23		0	
201101	BIOL-205-213	11688	Human Anatomy-Physiology	24	24	20		0	
201101	BIOL-205-214	11689	Human Anatomy-Physiology	24	24	22		0	
201101	BIOL-205-221	11690	Human Anatomy-Physiology	24	24	22		0	
201101	BIOL-205-222	11691	Human Anatomy-Physiology	24	24	23		0	
201101	BIOL-205-223	11692	Human Anatomy-Physiology	24	24	21		0	
201101	BIOL-205-224	11693	Human Anatomy-Physiology	24	24	16		0	
201101	BIOL-206-001	11694	Advanced Human Physiology	50	25	10			25
201101	BIOL-218-211	11695	Microbial Ecology	24	24	12		0	
201101	BIOL-286-211	11696	General Microbiology	24	24	24		0	
201101	BIOL-286-212	11697	General Microbiology	24	24	24		0	
201101	BIOL-286-213	11702	General Microbiology	24	24	25		0	

SEMESTER	COURSE	CRN	TITLE	OFFICIAL TERM		# ENROLLED	Over Official Cap	Equal to Official Cap	Under Official Cap
				CAP	CAP				
201101	BIOL-286-214	11703	General Microbiology	24	24	24		0	
201101	BIOL-300-001	11705	Pathophysiology	25	25	30		0	
201101	BIOL-300-002	11706	Pathophysiology	25	25	25		0	
201101	BIOL-307-211	11707	Forensic Human Pathology	24	24	24		0	
201101	BIOL-322-211	11708	Human Physiology-Anatomy 2	24	24	25		0	
201101	BIOL-322-212	11709	Human Physiology-Anatomy 2	24	24	23		0	
201101	BIOL-322-213	11710	Human Physiology-Anatomy 2	24	24	24		0	
201101	BIOL-322-214	11711	Human Physiology-Anatomy 2	24	24	24		0	
201101	BIOL-322-221	11712	Human Physiology-Anatomy 2	24	24	15		0	
201101	BIOL-322-222	11713	Human Physiology-Anatomy 2	24	24	19		0	
201101	BIOL-340-001	11715	Evolution	24	24	24		0	
201101	BIOL-345-VL1	11717	Environmental Regulations	20	20	22		0	
201101	BIOL-348-001	11718	Animal Behavior	40	40	47		0	
201101	BIOL-370-211	11721	Developmental Biology	20	24	24	4		
201101	BIOL-370-212	11723	Developmental Biology	20	24	23	4		
201101	BIOL-373-001	11724	Cell Biology	24	24	22		0	
201101	BIOL-375-001	11725	Principles of Genetics	25	25	26		0	
201101	BIOL-375-002	11726	Principles of Genetics	25	25	25		0	
201101	BIOL-386-211	11728	Microbiology and Immunology	24	24	18		0	
201101	BIOL-407-211	11731	Forensic DNA Analysis	24	15	10			9
201101	BIOL-438-001	11732	Microbiology for Optometry	40	40	38		0	
201101	BIOL-442-212	11739	Ecology	15	15	21		0	
201101	BIOL-442-213	11742	Ecology	15	15	21		0	
201101	BIOL-460-001	11744	Current Topics in BIOL	15	0	10			15
201101	BIOL-460-002	11745	Current Topics in BIOL	15	0	14			15
201101	BIOL-460-003	11746	Current Topics in BIOL	15	0	13			15
201101	BIOL-460-004	11747	Current Topics in BIOL	15	0	9			15
201101	BIOL-471-211	11802	Recombinant DNA Lab	13	13	10		0	
201101	BIOL-474-001	11748	Advanced Cell - Molecular Biol	24	24	16		0	
201101	BIOL-485-001	11803	Biological Research	24	0	0			24
201101	BIOL-491-001	11808	Biotechnology Internship	15	0	4			15
201101	BIOL-492-001	11809	Biology Internship	40	0	1			40
201101	BLAW-221-001	11947	Elementary Business Law	40	40	35		0	
201101	BLAW-301-001	11948	Legal Environment of Business	30	30	30		0	
201101	BLAW-301-002	11949	Legal Environment of Business	30	30	30		0	
201101	BLAW-301-NTA	12100	Legal Environment of Business	30	30	20		0	
201101	BLAW-301-NTB	12964	Legal Environment of Business	30	30	18		0	
201101	BLAW-321-001	11910	Contracts and Sales	40	39	38			1
201101	BLAW-321-002	11889	Contracts and Sales	40	39	34			1
201101	BLAW-321-003	11912	Contracts and Sales	40	35	35			5
201101	BLAW-321-004	11891	Contracts and Sales	40	39	35			1

SEMESTER	COURSE	CRN	TITLE	OFFICIAL TERM		# ENROLLED	Over Official Cap	Equal to Official Cap	Under Official Cap
				CAP	CAP				
201101	BLAW-321-005	12003	Contracts and Sales	40	39	39			1
201101	BLAW-321-006	12004	Contracts and Sales	40	39	39			1
201101	BLAW-322-001	12008	Commercial Paper Secured Trans	40	30	20			10
201101	BLAW-322-NTA	12101	Commercial Paper Secured Trans	40	25	16			15
201101	BLAW-421-VL1	11951	Employment Law	40	20	20			20
201101	BUSN-122-001	11978	Introduction to Business	40	40	41		0	
201101	BUSN-122-002	11981	Introduction to Business	40	40	42		0	
201101	BUSN-499-001	12053	Integrating Experience	25	24	24			1
201101	BUSN-499-002	11784	Integrating Experience	25	24	24			1
201101	BUSN-499-003	11785	Integrating Experience	25	24	24			1
201101	BUSN-499-004	11993	Integrating Experience	25	24	20			1
201101	BUSN-499-005	11995	Integrating Experience	25	24	24			1
201101	BUSN-499-006	11823	Integrating Experience	25	24	24			1
201101	BUSN-499-007	11825	Integrating Experience	25	22	24			3
201101	BUSN-499-AGA	11868	Integrating Experience	25	24	22			1
201101	BUSN-499-NTA	11996	Integrating Experience	25	24	24			1
201101	BUSN-499-NTB	12963	Integrating Experience	25	24	12			1
201101	BUSN-499-VL1	11874	Integrating Experience	25	24	20			1
201101	BUSN-499-VL2	11877	Integrating Experience	25	24	13			1
201101	BUSN-499-WDA	11740	Integrating Experience	25	24	13			1
201101	CAHS-160-001	10070	Nutrition for Healthy Living	25	25	25		0	
201101	CAHS-205-001	10069	Child Care Food and Nutrition	32	25	25			7
201101	CAHS-205-EMA	10729	Child Care Food and Nutrition	32	25	18			7
201101	CAHS-205-NSA	12793	Child Care Food and Nutrition	32	25	18			7
201101	CAHS-213-VL1	10193	Introduction to Epidemiology	30	20	23			10
201101	CAHS-213-VL2	10194	Introduction to Epidemiology	30	20	21			10
201101	CAHS-300-001	10195	Health Information Systems	20	20	21		0	
201101	CAHS-300-VL1	10196	Health Information Systems	20	20	23		0	
201101	CAHS-300-VL2	10197	Health Information Systems	20	20	23		0	
201101	CAHS-317-VL1	10198	Public Health Administration	25	20	21			5
201101	CAHS-317-VL2	10199	Public Health Administration	25	20	23			5
201101	CAHS-317-VL3	12980	Public Health Administration	25	20	21			5
201101	CAHS-317-VL4	13049	Public Health Administration	25	20	20			5
201101	CAHS-330-VL1	10200	OSHA Law	30	20	20			10
201101	CAHS-330-VL2	13050	OSHA Law	30	20	20			10
201101	CARE-102-VL1	12234	Career and Education Planning	24	20	21			4
201101	CCHS-101-001	10160	Orientation-Health Care	60	60	59		0	
201101	CCHS-101-002	10161	Orientation-Health Care	60	60	61		0	
201101	CCHS-101-003	10162	Orientation-Health Care	60	60	60		0	
201101	CCHS-101-VL1	10163	Orientation-Health Care	60	20	22			40
201101	CCHS-101-VL2	10164	Orientation-Health Care	60	20	22			40

SEMESTER	COURSE	CRN	TITLE	OFFICIAL TERM		# ENROLLED	Over Official Cap	Equal to	Under
				CAP	CAP			Official Cap	Official Cap
201101	CCHS-101-VL3	10165	Orientation-Health Care	60	20	21			40
201101	CCHS-101-VL4	10166	Orientation-Health Care	60	20	22			40
201101	CCHS-101-VL5	10167	Orientation-Health Care	60	20	22			40
201101	CCHS-101-VL6	10168	Orientation-Health Care	60	20	22			40
201101	CCHS-102-001	10172	Safety Issues-Health Care	60	60	60		0	
201101	CCHS-102-002	10173	Safety Issues-Health Care	60	60	60		0	
201101	CCHS-102-VL1	10174	Safety Issues-Health Care	60	20	22			40
201101	CCHS-102-VL2	10175	Safety Issues-Health Care	60	20	20			40
201101	CCHS-102-VL3	10176	Safety Issues-Health Care	60	20	21			40
201101	CCHS-102-VL4	10177	Safety Issues-Health Care	60	20	21			40
201101	CCHS-102-VL5	10178	Safety Issues-Health Care	60	20	21			40
201101	CCHS-102-VL6	10183	Safety Issues-Health Care	60	20	21			40
201101	CCHS-102-VL7	13116	Safety Issues-Health Care	60	20	21			40
201101	CCHS-315-001	10184	Epidemiology - Statistics	30	30	30		0	
201101	CCHS-315-002	10185	Epidemiology - Statistics	30	30	31		0	
201101	CCHS-315-VL1	10186	Epidemiology - Statistics	30	20	23			10
201101	CCHS-315-VL2	10187	Epidemiology - Statistics	30	20	22			10
201101	CCHS-315-VL3	10188	Epidemiology - Statistics	30	20	22			10
201101	CCHS-315-VL4	10189	Epidemiology - Statistics	30	20	22			10
201101	CCHS-315-VL5	10191	Epidemiology - Statistics	30	20	22			10
201101	CCHS-315-VL6	10192	Epidemiology - Statistics	30	20	22			10
201101	CCHS-315-VL7	10190	Epidemiology - Statistics	30	20	20			10
201101	CCHS-315-VL8	13051	Epidemiology - Statistics	30	20	22			10
201101	CCHS-315-VL9	13052	Epidemiology - Statistics	30	20	20			10
201101	CDTD-121-211	11301	Product Detailing	22	22	19		0	
201101	CDTD-122-211	11302	Solid Modeling	22	22	18		0	
201101	CDTD-130-211	11303	CAD Tool Detailing	22	22	18		0	
201101	CDTD-212-211	11304	Tool Design	20	16	13			4
201101	CDTD-221-211	11305	Mold Design	15	16	13	1		
201101	CDTD-290-VL1	13060	Special Topics in CDTD	30	30	22		0	
201101	CENG-321-211	11346	Hydraulics Engineering	15	25	21	10		
201101	CENG-421-211	11347	Soils Engineering	15	16	20	1		
201101	CENG-485-211	11225	Subsustainable Land Use	15	18	17	3		
201101	CETM-226-211	12319	Highway Technology	16	12	14			4
201101	CETM-226-212	12320	Highway Technology	16	12	11			4
201101	CETM-230-301	12324	MDOT Certification Preparation	16	16	8		0	
201101	CETM-327-001	12322	Hydraulics and Hydrology	25	30	26	5		
201101	CHEM-103-211	11820	Preparatory Chemistry	24	23	23			1
201101	CHEM-103-212	11933	Preparatory Chemistry	24	23	24			1
201101	CHEM-103-213	11934	Preparatory Chemistry	24	23	24			1
201101	CHEM-103-214	11935	Preparatory Chemistry	24	23	24			1

SEMESTER	COURSE	CRN	TITLE	OFFICIAL TERM		# ENROLLED	Over Official Cap	Equal to Official Cap	Under Official Cap
				CAP	CAP				
201101	CHEM-114-211	11821	Intro to General Chemistry	24	22	25			2
201101	CHEM-114-212	11952	Intro to General Chemistry	24	22	23			2
201101	CHEM-114-213	11955	Intro to General Chemistry	24	22	25			2
201101	CHEM-114-221	11827	Intro to General Chemistry	24	22	24			2
201101	CHEM-114-222	11958	Intro to General Chemistry	24	22	24			2
201101	CHEM-114-223	11964	Intro to General Chemistry	24	20	25			4
201101	CHEM-114-224	11966	Intro to General Chemistry	24	22	24			2
201101	CHEM-114-225	11970	Intro to General Chemistry	24	22	24			2
201101	CHEM-121-211	11830	General Chemistry 1	24	22	23			2
201101	CHEM-121-212	11974	General Chemistry 1	24	22	23			2
201101	CHEM-121-213	11983	General Chemistry 1	24	22	23			2
201101	CHEM-121-221	11833	General Chemistry 1	24	18	24			6
201101	CHEM-121-222	11987	General Chemistry 1	24	18	23			6
201101	CHEM-122-211	11835	General Chemistry 2	24	23	21			1
201101	CHEM-122-212	12033	General Chemistry 2	24	23	22			1
201101	CHEM-122-213	12041	General Chemistry 2	24	23	23			1
201101	CHEM-122-214	12045	General Chemistry 2	24	23	22			1
201101	CHEM-122-221	11837	General Chemistry 2	24	20	24			4
201101	CHEM-122-222	12049	General Chemistry 2	24	20	24			4
201101	CHEM-122-223	12058	General Chemistry 2	24	10	22			14
201101	CHEM-122-231	12070	General Chemistry 2	24	22	24			2
201101	CHEM-122-232	12073	General Chemistry 2	24	22	24			2
201101	CHEM-122-233	12856	General Chemistry 2	24	22	22			2
201101	CHEM-122-241	11844	General Chemistry 2	24	22	24			2
201101	CHEM-122-242	12077	General Chemistry 2	24	22	22			2
201101	CHEM-122-243	12081	General Chemistry 2	24	22	23			2
201101	CHEM-122-244	12086	General Chemistry 2	24	20	24			4
201101	CHEM-145-001	11846	Safety- The Chemical Lab	30	24	10			6
201101	CHEM-207-211	11848	Science and Crime	24	23	23			1
201101	CHEM-207-212	12088	Science and Crime	24	23	24			1
201101	CHEM-207-213	12092	Science and Crime	24	23	24			1
201101	CHEM-211-211	11879	Fund Organic-Polymer Chemistry	24	18	6			6
201101	CHEM-211-212	12095	Fund Organic-Polymer Chemistry	24	18	17			6
201101	CHEM-214-211	11882	Fund of Organic Chemistry	24	18	24			6
201101	CHEM-214-212	12098	Fund of Organic Chemistry	24	18	21			6
201101	CHEM-214-213	12099	Fund of Organic Chemistry	24	18	20			6
201101	CHEM-245-211	11894	Chem Manufacturing-Analysis	15	10	9			5
201101	CHEM-307-211	11895	Forensic Chemistry	30	20	18			10
201101	CHEM-317-211	11896	Instrumental Analysis	10	6	12			4
201101	CHEM-322-211	11899	Organic Chemistry 2	24	18	22			6
201101	CHEM-322-213	12108	Organic Chemistry 2	24	18	24			6

SEMESTER	COURSE	CRN	TITLE	OFFICIAL TERM		# ENROLLED	Over Official Cap	Equal to Official Cap	Under Official Cap
				CAP	CAP				
201101	CHEM-322-214	12111	Organic Chemistry 2	24	18	21			6
201101	CHEM-322-215	12114	Organic Chemistry 2	24	18	23			6
201101	CHEM-322-216	12387	Organic Chemistry 2	24	18	22			6
201101	CHEM-322-221	11902	Organic Chemistry 2	24	18	24			6
201101	CHEM-322-222	12118	Organic Chemistry 2	24	18	24			6
201101	CHEM-322-223	12121	Organic Chemistry 2	24	20	19			4
201101	CHEM-333-211	11904	Biochemistry Lab 2	16	10	8			6
201101	CHEM-364-001	11917	Biochemistry	45	25	23			20
201101	CHEM-451-001	11921	Intro to Physical Chemistry	15	15	8		0	
201101	CHEM-474-001	11922	Advanced Biochemistry	30	15	11			15
201101	CITS-250-001	11497	Windows Client Administration	24	24	17		0	
201101	CITS-480-AGA	11506	Security+ Admin 2 and Capstone	24	12	3			12
201101	CITS-480-NTA	11510	Security+ Admin 2 and Capstone	24	12	7			12
201101	CITS-491-401	13075	CIT Internship	25	1	1			24
201101	CLLS-122-001	10298	Intro Specimen Collection	24	36	35	12		
201101	CLLS-123-301	10299	Specimen Collection Lab	12	12	12		0	
201101	CLLS-123-302	10300	Specimen Collection Lab	12	12	12		0	
201101	CLLS-123-303	10301	Specimen Collection Lab	12	12	11		0	
201101	CLLS-241-001	10303	Virology-Mycology-Parasitology	32	32	23		0	
201101	CLLS-242-301	10304	Virology-Mycology-Parasitology	16	16	12		0	
201101	CLLS-242-302	10305	Virology-Mycology-Parasitology	16	16	11		0	
201101	CLLS-256-301	10765	Simulated Laboratory for MLT	25	16	8			9
201101	CLLS-281-001	10306	Clinical Lab Sc Theory for MLT	32	32	8		0	
201101	CLLS-292-401	10307	Clinical Experience 1 for MLT	16	16	8		0	
201101	CLLS-431-001	10309	Advanced Hematology	32	32	20		0	
201101	CLLS-432-301	10310	Advanced Hematology Lab	16	16	7		0	
201101	CLLS-432-302	10311	Advanced Hematology Lab	16	16	13		0	
201101	CLLS-436-001	10312	Advanced Diagnostic Microbio	32	32	20		0	
201101	CLLS-437-301	10313	Adv Diagnostic Microbio Lab	16	16	14		0	
201101	CLLS-437-302	10314	Adv Diagnostic Microbio Lab	16	16	6		0	
201101	CLLS-458-001	10315	Advanced Immunohematology	32	32	21		0	
201101	CLLS-459-301	10316	Adv Immunohematology Lab	06	16	7	10		
201101	CLLS-459-302	10317	Adv Immunohematology Lab	06	16	14	10		
201101	CLLS-480-001	10318	Clinical Lab Sci Theory for MT	16	25	19	9		
201101	CLLS-491-401	10319	Clinical Experience for MT		25	18	25		
201101	CLLS-494-401	10320	Mgmt Practice in Clin Lab Sci	25	25	19		0	
201101	COAS-491-401	13110	Integrative Studies Internship	15	5	1			10
201101	COAS-495-VL1	11957	BIS: Integrative Studies Comm	25	25	30		0	
201101	COMH-121-001	11093	Public Speaking Honors	22	23	20	1		
201101	COMH-121-002	11094	Public Speaking Honors	22	23	23	1		
201101	COMM-105-001	11095	Interpersonal Communication	32	32	32		0	

SEMESTER	COURSE	CRN	TITLE	OFFICIAL TERM		# ENROLLED	Over Official Cap	Equal to Official Cap	Under Official Cap
				CAP	CAP				
201101	COMM-105-002	11107	Interpersonal Communication	32	30	30			2
201101	COMM-105-003	11108	Interpersonal Communication	32	32	33		0	
201101	COMM-105-004	11109	Interpersonal Communication	32	30	30			2
201101	COMM-105-005	11110	Interpersonal Communication	32	32	31		0	
201101	COMM-105-006	11119	Interpersonal Communication	32	32	32		0	
201101	COMM-105-007	11120	Interpersonal Communication	32	32	32		0	
201101	COMM-105-008	11121	Interpersonal Communication	32	32	32		0	
201101	COMM-105-009	11122	Interpersonal Communication	32	30	29			2
201101	COMM-105-010	11123	Interpersonal Communication	32	30	30			2
201101	COMM-105-011	11124	Interpersonal Communication	32	32	31		0	
201101	COMM-105-012	11125	Interpersonal Communication	32	32	33		0	
201101	COMM-105-013	11126	Interpersonal Communication	32	32	32		0	
201101	COMM-121-001	11128	Fundamentals-Public Speaking	28	28	28		0	
201101	COMM-121-002	11129	Fundamentals-Public Speaking	28	28	28		0	
201101	COMM-121-003	11133	Fundamentals-Public Speaking	28	28	28		0	
201101	COMM-121-004	11135	Fundamentals-Public Speaking	28	28	28		0	
201101	COMM-121-005	11137	Fundamentals-Public Speaking	28	28	28		0	
201101	COMM-121-006	11169	Fundamentals-Public Speaking	28	28	28		0	
201101	COMM-121-008	11171	Fundamentals-Public Speaking	28	28	28		0	
201101	COMM-121-009	11172	Fundamentals-Public Speaking	28	28	28		0	
201101	COMM-121-010	11174	Fundamentals-Public Speaking	28	28	28		0	
201101	COMM-121-011	11176	Fundamentals-Public Speaking	28	28	28		0	
201101	COMM-121-012	11177	Fundamentals-Public Speaking	28	28	28		0	
201101	COMM-121-013	11180	Fundamentals-Public Speaking	28	28	28		0	
201101	COMM-121-014	11181	Fundamentals-Public Speaking	28	28	28		0	
201101	COMM-121-015	11183	Fundamentals-Public Speaking	28	28	28		0	
201101	COMM-121-016	11754	Fundamentals-Public Speaking	28	28	28		0	
201101	COMM-221-001	11127	Small Group Decision Making	28	28	28		0	
201101	COMM-221-003	11132	Small Group Decision Making	28	28	28		0	
201101	COMM-221-004	11184	Small Group Decision Making	28	28	29		0	
201101	COMM-221-005	11185	Small Group Decision Making	28	28	28		0	
201101	COMM-221-006	11186	Small Group Decision Making	28	28	28		0	
201101	COMM-251-001	11187	Argumentation and Debate	28	28	16		0	
201101	COMM-299-001	11188	Theories Human Communication	30	30	19		0	
201101	COMM-310-001	11189	Nonverbal Communication	28	28	28		0	
201101	COMM-320-001	11190	Family Communication	28	28	26		0	
201101	COMM-336-001	11191	Tech and Prof Presentation	30	20	20			10
201101	COMM-336-AGA	11193	Tech and Prof Presentation	30	20	14			10
201101	COMM-365-001	11194	Intercultural Communication	32	25	25			7
201101	COMM-365-VL1	11755	Intercultural Communication	32	20	20			12
201101	COMM-385-001	11201	Broadcast Writing	25	25	13		0	

SEMESTER	COURSE	CRN	TITLE	OFFICIAL TERM		# ENROLLED	Over Official Cap	Equal to Official Cap	Under Official Cap
				CAP	CAP				
201101	COMM-390-001	11205	Special Topics in COMM	32	25	25			7
201101	COMM-390-002	11206	Special Topics in COMM	32	32	18		0	
201101	COMM-460-001	11202	Comm Rights-Responsibilities	30	25	8			5
201101	COMM-493-001	12916	Internship in Communication	30	5	2			25
201101	COMM-493-401	12996	Internship in Communication	30	5	2			25
201101	COMM-499-001	11203	Communication Senior Seminar	30	25	11			5
201101	CONM-111-211	12144	Construction Practices	16	12	10			4
201101	CONM-111-212	12151	Construction Practices	16	12	15			4
201101	CONM-112-211	12156	Plans and Specifications	25	20	11			5
201101	CONM-112-221	12158	Plans and Specifications	25	20	16			5
201101	CONM-116-211	12160	Construction Graphics	18	30	13	12		
201101	CONM-121-211	12190	Materials Properties-Testing	16	12	12			4
201101	CONM-121-212	12192	Materials Properties-Testing	16	12	5			4
201101	CONM-122-211	12194	Const Surveying-Layout	18	15	7			3
201101	CONM-122-212	12195	Const Surveying-Layout	18	15	10			3
201101	CONM-211-211	12197	Const Quantity Estimating	16	12	10			4
201101	CONM-211-212	12198	Const Quantity Estimating	16	12	11			4
201101	CONM-211-213	12200	Const Quantity Estimating	16	12	8			4
201101	CONM-212-211	12201	Soils and Foundations	16	12	15			4
201101	CONM-212-212	12205	Soils and Foundations	16	15	15			1
201101	CONM-212-213	13143	Soils and Foundations	16	12	9			4
201101	CONM-221-211	12231	Statics and Structures	35	20	19			15
201101	CONM-221-221	12233	Statics and Structures	35	20	22			15
201101	CONM-222-001	12216	Construction Administration	35	20	26			15
201101	CONM-222-002	12219	Construction Administration	35	20	26			15
201101	CONM-311-001	12236	Formwork-Temp Structures	25	30	23	5		
201101	CONM-312-211	12238	Construction Scheduling	16	12	10			4
201101	CONM-312-212	12240	Construction Scheduling	16	12	11			4
201101	CONM-321-001	12241	Construction Cost Estimating	25	20	21			5
201101	CONM-321-002	12243	Construction Cost Estimating	25	20	12			5
201101	CONM-324-211	12254	Adv Const Computer Techniques	16	12	12			4
201101	CONM-324-221	12258	Adv Const Computer Techniques	16	12	12			4
201101	CONM-324-231	12264	Adv Const Computer Techniques	16	12	12			4
201101	CONM-412-001	12267	Construction Contracts	25	30	23	5		
201101	CONM-413-001	12268	Construction Economics	32	30	23			2
201101	CONM-413-AGA	12270	Construction Economics	32	24	22			8
201101	CONM-422-211	12278	Const Supervision-Safety	25	18	21			7
201101	CONM-422-212	12279	Const Supervision-Safety	25	18	22			7
201101	CONM-422-AGA	12281	Const Supervision-Safety	25	24	25			1
201101	CONM-423-001	12282	Const Mgmt Prof Methods	30	25	12			5
201101	CONM-423-AGA	12283	Const Mgmt Prof Methods	30	24	26			6

SEMESTER	COURSE	CRN	TITLE	OFFICIAL TERM		# ENROLLED	Over Official Cap	Equal to Official Cap	Under Official Cap
				CAP	CAP				
201101	CONM-430-001	12285	Power-Process Plant Construct	30	25	25			5
201101	CONM-499-211	12286	Construction Project Mgmt	20	15	17			5
201101	CONM-499-212	12307	Construction Project Mgmt	20	18	18			2
201101	CONM-499-AGA	12309	Construction Project Mgmt	20	24	23	4		
201101	CPSC-130-001	11587	Programming - Problem Solving	25	25	24		0	
201101	CPSC-200-001	11588	Object Oriented Programming	30	25	18			5
201101	CPSC-340-001	11590	Computer Organization	30	25	12			5
201101	CRIM-110-001	10996	Introduction to Crim Justice	42	30	30			12
201101	CRIM-111-001	11007	Introduction to Corrections	40	30	37			10
201101	CRIM-111-002	11008	Introduction to Corrections	40	30	37			10
201101	CRIM-111-003	11009	Introduction to Corrections	40	30	34			10
201101	CRIM-111-004	11010	Introduction to Corrections	40	30	31			10
201101	CRIM-111-005	11011	Introduction to Corrections	40	30	34			10
201101	CRIM-111-006	11012	Introduction to Corrections	40	30	30			10
201101	CRIM-220-AGA	11016	Supervision-Management in CJ	42	30	29			12
201101	CRIM-260-001	10997	Delinquency Prevention-Control	42	25	35			17
201101	CRIM-260-002	11003	Delinquency Prevention-Control	42	25	17			17
201101	CRIM-260-003	11004	Delinquency Prevention-Control	42	25	24			17
201101	CRIM-260-004	11005	Delinquency Prevention-Control	42	25	25			17
201101	CRIM-260-005	11006	Delinquency Prevention-Control	42	25	25			17
201101	CRIM-301-001	10968	CJ Investigation Issues	20	25	17	5		
201101	CRIM-301-002	11015	CJ Investigation Issues	20	25	21	5		
201101	CRIM-305-AGA	11017	Ethical Issues in Crim Justice	40	25	19			15
201101	CRIM-305-EAA	11105	Ethical Issues in Crim Justice	40	25	9			15
201101	CRIM-305-EFA	11031	Ethical Issues in Crim Justice	40	25	16			15
201101	CRIM-305-EGA	11083	Ethical Issues in Crim Justice	40	25	16			15
201101	CRIM-305-ELA	11041	Ethical Issues in Crim Justice	40	25	26			15
201101	CRIM-305-EMA	11068	Ethical Issues in Crim Justice	40	30	30			10
201101	CRIM-305-EMB	11069	Ethical Issues in Crim Justice	40	30	31			10
201101	CRIM-305-EPA	11088	Ethical Issues in Crim Justice	40	25	19			15
201101	CRIM-310-AGA	11018	Corrections and Society	30	30	27		0	
201101	CRIM-310-EAA	11106	Corrections and Society	30	25	5			5
201101	CRIM-310-EFA	11032	Corrections and Society	30	25	22			5
201101	CRIM-310-EGA	11084	Corrections and Society	30	25	19			5
201101	CRIM-310-ELA	11042	Corrections and Society	30	25	28			5
201101	CRIM-310-EMA	11070	Corrections and Society	30	30	28		0	
201101	CRIM-310-EMB	11071	Corrections and Society	30	30	24		0	
201101	CRIM-310-EPA	11089	Corrections and Society	30	25	17			5
201101	CRIM-311-AGA	11019	Police and Society	30	25	24			5
201101	CRIM-311-EFA	11033	Police and Society	30	25	25			5
201101	CRIM-311-ELA	11043	Police and Society	30	25	16			5

SEMESTER	COURSE	CRN	TITLE	OFFICIAL TERM		# ENROLLED	Over Official Cap	Equal to Official Cap	Under Official Cap
				CAP	CAP				
201101	CRIM-311-EUA	11078	Police and Society	30	25	25			5
201101	CRIM-319-001	11013	Conflict Mgmt In Corrections	40	25	15			15
201101	CRIM-322-AGA	11021	Report Writing for Corrections	20	30	27	10		
201101	CRIM-322-AGB	11022	Report Writing for Corrections	20	30	30	10		
201101	CRIM-322-EFA	11034	Report Writing for Corrections	20	30	18	10		
201101	CRIM-322-EGA	11085	Report Writing for Corrections	20	30	23	10		
201101	CRIM-322-ELA	11044	Report Writing for Corrections	20	30	31	10		
201101	CRIM-322-EMA	11072	Report Writing for Corrections	20	30	30	10		
201101	CRIM-322-EMB	11073	Report Writing for Corrections	20	30	25	10		
201101	CRIM-322-EPA	11090	Report Writing for Corrections	20	30	18	10		
201101	CRIM-322-EUA	11079	Report Writing for Corrections	20	30	29	10		
201101	CRIM-385-001	10964	Current Issues in CJ	20	28	24	8		
201101	CRIM-385-002	10965	Current Issues in CJ	20	28	29	8		
201101	CRIM-385-003	10966	Current Issues in CJ	20	28	29	8		
201101	CRIM-385-004	10967	Current Issues in CJ	20	28	28	8		
201101	CRIM-385-AGA	11023	Current Issues in CJ	20	35	30	15		
201101	CRIM-385-EFA	11035	Current Issues in CJ	20	25	18	5		
201101	CRIM-385-ELA	11045	Current Issues in CJ	20	25	25	5		
201101	CRIM-385-EUA	11080	Current Issues in CJ	20	25	19	5		
201101	CRIM-391-EMA	13106	Criminal Justice Internship	27	1	1			26
201101	CRIM-401-211	11014	Defensive Tactics-Corrections	20	25	15	5		
201101	CRIM-403-211	10981	Physical-Defensive Tactics	20	15	13			5
201101	CRIM-403-212	10982	Physical-Defensive Tactics	20	15	12			5
201101	CRIM-403-213	10983	Physical-Defensive Tactics	20	15	11			5
201101	CRIM-411-001	11104	Crime Control Policy	30	25	28			5
201101	CRIM-411-AGA	11024	Crime Control Policy	30	30	26		0	
201101	CRIM-411-AGB	11025	Crime Control Policy	30	30	27		0	
201101	CRIM-411-EFA	11036	Crime Control Policy	30	25	24			5
201101	CRIM-411-ELA	11046	Crime Control Policy	30	25	23			5
201101	CRIM-425-AGA	11026	Michigan Criminal Law	20	25	10	5		
201101	CRIM-425-AGB	11027	Michigan Criminal Law	20	25	20	5		
201101	CRIM-425-EFA	11037	Michigan Criminal Law	20	25	28	5		
201101	CRIM-425-EGA	11086	Michigan Criminal Law	20	25	20	5		
201101	CRIM-425-ELA	11047	Michigan Criminal Law	20	25	13	5		
201101	CRIM-425-EMA	11074	Michigan Criminal Law	20	30	31	10		
201101	CRIM-425-EMB	11075	Michigan Criminal Law	20	30	30	10		
201101	CRIM-425-EPA	11091	Michigan Criminal Law	20	25	17	5		
201101	CRIM-430-001	10976	Michigan Criminal Procedure	20	30	29	10		
201101	CRIM-430-002	10977	Michigan Criminal Procedure	20	30	31	10		
201101	CRIM-430-003	10993	Michigan Criminal Procedure	20	15	13			5
201101	CRIM-430-004	10994	Michigan Criminal Procedure	20	15	12			5

SEMESTER	COURSE	CRN	TITLE	OFFICIAL TERM		# ENROLLED	Over Official Cap	Equal to Official Cap	Under Official Cap
				CAP	CAP				
201101	CRIM-430-005	10995	Michigan Criminal Procedure	20	15	11			5
201101	CRIM-430-AGA	11028	Michigan Criminal Procedure	20	25	18	5		
201101	CRIM-430-AGB	11029	Michigan Criminal Procedure	20	35	35	15		
201101	CRIM-430-EFA	11038	Michigan Criminal Procedure	20	25	15	5		
201101	CRIM-430-ELA	11065	Michigan Criminal Procedure	20	25	15	5		
201101	CRIM-430-EUA	11081	Michigan Criminal Procedure	20	25	21	5		
201101	CRIM-435-001	10978	Legal Issues in Corrections	40	25	11			15
201101	CRIM-440-211	11000	Criminal Investigation	25	15	13			10
201101	CRIM-440-212	11001	Criminal Investigation	25	15	12			10
201101	CRIM-440-213	11002	Criminal Investigation	25	15	11			10
201101	CRIM-453-211	10989	Patrol Problems	20	15	13			5
201101	CRIM-453-212	10990	Patrol Problems	20	15	12			5
201101	CRIM-453-213	10991	Patrol Problems	20	15	11			5
201101	CRIM-498-001	10984	Law Enforcement Assessment	15	15	13		0	
201101	CRIM-498-002	10985	Law Enforcement Assessment	15	15	12		0	
201101	CRIM-498-003	10986	Law Enforcement Assessment	15	15	11		0	
201101	CRIM-499-001	10979	CJ Assessment Course	40	30	25			10
201101	CRIM-499-002	10975	CJ Assessment Course	40	25	19			15
201101	CRIM-499-AGA	11030	CJ Assessment Course	40	30	29			10
201101	CRIM-499-VL1	11039	CJ Assessment Course	40	25	15			15
201101	CRIM-499-VL3	11087	CJ Assessment Course	40	25	13			15
201101	CRIM-499-VL4	11066	CJ Assessment Course	40	25	17			15
201101	CRIM-499-VL6	11076	CJ Assessment Course	40	25	18			15
201101	CRIM-499-VL7	11077	CJ Assessment Course	40	25	22			15
201101	CRIM-499-VL9	11082	CJ Assessment Course	40	25	14			15
201101	CRIM-608-EHA	10992	Organizational Leadership	20	20	23		0	
201101	CRIM-620-001	10998	CJ Agency Evaluation	20	20	17		0	
201101	CRIM-620-AGA	10999	CJ Agency Evaluation	20	20	18		0	
201101	CRIM-640-001	10969	Seminar in Corrections	20	20	20		0	
201101	CRIM-640-EHA	10970	Seminar in Corrections	20	20	23		0	
201101	CRIM-665-001	10980	Financial Management	20	20	19		0	
201101	CRIM-673-001	10987	Human Resource Management	20	20	16		0	
201101	CRIM-673-AGA	10988	Human Resource Management	20	20	17		0	
201101	CRIM-680-001	10971	Special Studies in CJ	30	5	0			25
201101	CRIM-680-AGA	10972	Special Studies in CJ	30	5	0			25
201101	CRIM-680-EHA	10973	Special Studies in CJ	30	5	0			25
201101	CRIM-699-001	10974	Comprehensive Critique	20	20	11		0	
201101	DAGD-103-AGA	12684	3D Visual Drawing - Sculpture	20	20	28		0	
201101	DAGD-150-AGA	12685	Intr Game Design - Development	20	20	22		0	
201101	DAGD-150-AGB	12686	Intr Game Design - Development	20	20	22		0	
201101	DAGD-180-AGA	12687	Intro Digital Video	20	20	24		0	

SEMESTER	COURSE	CRN	TITLE	OFFICIAL TERM		# ENROLLED	Over Official Cap	Equal to	Under
				CAP	CAP			Official Cap	Official Cap
201101	DAGD-220-AGA	12688	Portfolio 1-Sophomore Project	20	20	23		0	
201101	DAGD-230-AGA	12689	3D Modeling - Animation 2	20	20	22		0	
201101	DAGD-230-AGB	12690	3D Modeling - Animation 2	20	20	21		0	
201101	DAGD-260-AGA	12691	Multimedia 1	20	20	23		0	
201101	DAGD-300-AGA	12692	Game Design and Theory	20	20	11		0	
201101	DAGD-335-AGA	12693	3D Modeling - Animation 3	20	20	20		0	
201101	DAGD-345-AGA	12989	Contemporary Tools/Techniques	20	20	11		0	
201101	DAGD-375-AGA	12694	Advanced 3D - Character	20	20	18		0	
201101	DAGD-380-AGA	12695	Digital Sculpting	20	20	19		0	
201101	DAGD-420-AGA	12697	Applied Digital Simulation	20	20	13		0	
201101	DAGD-430-AGA	12696	Digital FX	20	20	18		0	
201101	DAGD-490-AGA	12830	Special Topics in DAGD	30	20	14			10
201101	DAGD-490-AGB	12831	Special Topics in DAGD	30	20	16			10
201101	DAGD-491-AGA	12698	Applied Internship	20	20	8		0	
201101	DAGD-499-AGA	12699	Capstone	20	20	9		0	
201101	DHYG-121-211	10121	Oral Science 2	60	10	9			50
201101	DHYG-121-212	10122	Oral Science 2	60	12	11			48
201101	DHYG-121-213	10123	Oral Science 2	60	12	12			48
201101	DHYG-121-214	10124	Oral Science 2	60	10	10			50
201101	DHYG-123-001	10125	General and Oral Pathology	60	44	42			16
201101	DHYG-124-001	10126	Clinic Dental Hygiene Theory 2	60	44	42			16
201101	DHYG-125-211	10127	Clinical Dental Hygiene Prac 2	60	6	6			54
201101	DHYG-125-212	10128	Clinical Dental Hygiene Prac 2	60	6	5			54
201101	DHYG-125-213	10129	Clinical Dental Hygiene Prac 2	60	5	5			55
201101	DHYG-125-214	10130	Clinical Dental Hygiene Prac 2	60	5	4			55
201101	DHYG-125-215	10131	Clinical Dental Hygiene Prac 2	60	6	6			54
201101	DHYG-125-216	10132	Clinical Dental Hygiene Prac 2	60	6	6			54
201101	DHYG-125-217	10133	Clinical Dental Hygiene Prac 2	60	5	5			55
201101	DHYG-125-218	10134	Clinical Dental Hygiene Prac 2	60	5	5			55
201101	DHYG-209-211	10135	Dental Materials	15	10	10			5
201101	DHYG-209-212	10136	Dental Materials	15	12	12			3
201101	DHYG-209-213	10137	Dental Materials	15	10	10			5
201101	DHYG-209-214	10138	Dental Materials	15	12	10			3
201101	DHYG-224-001	10139	Clinic Dental Hygiene Theory 4	60	40	37			20
201101	DHYG-225-211	10140	Clinic Dental Hygiene Pract 4	60	5	5			55
201101	DHYG-225-212	10141	Clinic Dental Hygiene Pract 4	60	5	5			55
201101	DHYG-225-213	10142	Clinic Dental Hygiene Pract 4	60	5	5			55
201101	DHYG-225-214	10143	Clinic Dental Hygiene Pract 4	60	5	5			55
201101	DHYG-225-215	10144	Clinic Dental Hygiene Pract 4	60	5	5			55
201101	DHYG-225-216	10145	Clinic Dental Hygiene Pract 4	60	5	5			55
201101	DHYG-225-217	10146	Clinic Dental Hygiene Pract 4	60	5	5			55

SEMESTER	COURSE	CRN	TITLE	OFFICIAL TERM		# ENROLLED	Over Official Cap	Equal to Official Cap	Under Official Cap
				CAP	CAP				
201101	DHYG-225-218	10147	Clinic Dental Hygiene Pract 4	60	5	2			55
201101	DHYG-227-211	10148	Community Dentistry 2	60	22	22			38
201101	DHYG-227-212	10149	Community Dentistry 2	60	20	15			40
201101	DHYG-291-401	10150	Dental Hygiene Practicum	40	35	35			5
201101	DHYG-320-VL1	10153	Dental Hygiene Informatics	20	20	15		0	
201101	DHYG-320-VL2	12999	Dental Hygiene Informatics	20	20	15		0	
201101	DHYG-400-VL1	10154	Comm Program Assessment/Plan	20	20	16		0	
201101	DHYG-400-VL2	13000	Comm Program Assessment/Plan	20	20	12		0	
201101	DHYG-415-VL1	10155	Gerontology in Dental Hygiene	20	20	16		0	
201101	DHYG-415-VL2	13001	Gerontology in Dental Hygiene	20	20	13		0	
201101	DHYG-491-VL1	10156	Dental Hygiene Practicum	20	20	7		0	
201101	DHYG-499-VL1	10157	Dental Hygiene Capstone	20	20	8		0	
201101	DIST-100-001	12294	Directed Studies Seminar 1	24	20	27			4
201101	DIST-100-002	12295	Directed Studies Seminar 1	24	25	23	1		
201101	DIST-101-001	12297	Directed Studies Seminar 2	24	0	8			24
201101	ECNS-125-211	10328	Networks 2	16	16	11		0	
201101	ECNS-125-212	10329	Networks 2	16	16	16		0	
201101	ECNS-225-211	10330	Networks 4	16	16	16		0	
201101	ECNS-322-211	10333	PC Data Acquisition - Control	16	9	8			7
201101	ECNS-323-211	10325	Real Time Operating Systems	16	16	13		0	
201101	ECNS-425-001	10327	Network Security Theory - Tech	40	20	11			20
201101	ECOM-375-001	10830	Bus to Bus E-Commerce MKTG	30	24	20			6
201101	ECON-221-001	12299	Principles of Macroeconomics	40	38	39			2
201101	ECON-221-002	11946	Principles of Macroeconomics	40	38	40			2
201101	ECON-221-003	11941	Principles of Macroeconomics	40	38	38			2
201101	ECON-221-004	11814	Principles of Macroeconomics	40	38	38			2
201101	ECON-221-005	11819	Principles of Macroeconomics	40	38	38			2
201101	ECON-221-006	11986	Principles of Macroeconomics	40	38	39			2
201101	ECON-221-007	11989	Principles of Macroeconomics	40	38	40			2
201101	ECON-221-008	11804	Principles of Macroeconomics	40	40	39		0	
201101	ECON-221-009	11805	Principles of Macroeconomics	40	38	38			2
201101	ECON-221-010	11806	Principles of Macroeconomics	40	38	37			2
201101	ECON-221-011	11807	Principles of Macroeconomics	40	38	39			2
201101	ECON-222-001	11769	Principles of Microeconomics	40	40	41		0	
201101	ECON-222-003	11771	Principles of Microeconomics	40	40	40		0	
201101	ECON-222-004	11822	Principles of Microeconomics	40	40	40		0	
201101	ECON-222-005	11943	Principles of Microeconomics	40	39	40			1
201101	ECON-222-006	11944	Principles of Microeconomics	40	40	40		0	
201101	ECON-321-001	11810	Money and Banking	40	25	16			15
201101	ECON-331-001	12854	Labor Economic Labor Relations	40	25	14			15
201101	ECTE-500-VL1	12846	Found and Organization of CTE	20	12	14			8

SEMESTER	COURSE	CRN	TITLE	OFFICIAL TERM		# ENROLLED	Over Official Cap	Equal to	Under
				CAP	CAP			Official Cap	Official Cap
201101	ECTE-510-AGA	10863	Evaluation in Career Tech Educ	20	20	11		0	
201101	ECTE-575-VL1	10932	Adults in Career and Tech Educ	20	20	18		0	
201101	ECTE-591-AGA	10961	Internship in Career Tech Educ	5	10	2	5		
201101	ECTE-665-AGA	10963	Quality Metrics and Data Mgmt	20	20	17		0	
201101	ECTE-694-MBA	13144	Graduate Topics Career Tech Ed	20	20	0		0	
201101	EDCD-104-401	11048	Child Development Practicum	25	25	19		0	
201101	EDCD-105-001	11049	Child Development Leadership	30	25	20			5
201101	EDCD-111-211	11050	Child Development 2	30	12	17			18
201101	EDCD-111-212	11051	Child Development 2	30	13	14			17
201101	EDCD-160-211	11052	Education of Children	25	13	14			12
201101	EDCD-160-212	11053	Education of Children	25	12	13			13
201101	EDCD-210-211	11054	Infant Toddler Envir - Curr	25	12	13			13
201101	EDCD-210-212	11055	Infant Toddler Envir - Curr	25	13	8			12
201101	EDCD-285-001	11056	Child Development Intern Orien	15	15	9		0	
201101	EDCD-291-001	11057	Child Development Internship	15	15	6		0	
201101	EDCD-298-001	11058	Internship Seminar	15	15	6		0	
201101	EDCD-299-001	11059	Professional Assessment	15	15	5		0	
201101	EDCD-308-001	11064	Teaching Special Needs in ECE	25	25	6		0	
201101	EDCD-310-NSA	12840	Child Guidance	25	25	19		0	
201101	EDCD-380-001	12364	Advocacy in Early Child Educ	25	13	11			12
201101	EDCD-410-001	11060	Early Child Edu Mgt-Leadership	25	25	12		0	
201101	EDCD-420-EMA	10766	Advanced Children's Activities		25	13	25		
201101	EDCD-450-EMA	10767	Current Issues Early Child Edu	25	25	8		0	
201101	EDCD-487-001	11061	Orientation to Internship	20	20	2		0	
201101	EDCD-491-401	11062	Early Childhood Edu Internship	20	20	3		0	
201101	EDCD-491-EMA	12955	Early Childhood Edu Internship	20	20	2		0	
201101	EDCD-499-001	11063	ECE Capstone Assess-Internship	15	15	2		0	
201101	EDCD-499-EMA	12956	ECE Capstone Assess-Internship	15	20	2	5		
201101	EDGP-289-VL1	10910	Prin of Teaching - Learning 3	25	20	13			5
201101	EDGP-304-VL1	10911	School and Work and Society 2	25	20	11			5
201101	EDGP-400-VL1	10912	Foundations Career Tech Educ 1	25	20	10			5
201101	EDGP-401-VL1	10913	Foundations Career Tech Educ 2	25	20	10			5
201101	EDGP-402-VL1	10914	Foundations Career Tech Educ 3	25	20	10			5
201101	EDGP-439-VL1	10915	Inst Theory into Practice 1	25	20	13			5
201101	EDGP-445-VL1	10916	Tchg Read Sec Content Area 3	25	20	12			5
201101	EDLA-207-001	10917	Emergent Literacy	25	25	25		0	
201101	EDLA-207-ELA	10769	Emergent Literacy	25	25	11		0	
201101	EDLA-222-001	10918	Text and the Child	25	25	25		0	
201101	EDLA-222-ELA	10770	Text and the Child	25	25	11		0	
201101	EDLA-222-EMA	10772	Text and the Child	25	25	9		0	
201101	EDLA-340-AGA	10868	Writers Workshop	25	24	11			1

SEMESTER	COURSE	CRN	TITLE	OFFICIAL TERM		# ENROLLED	Over Official Cap	Equal to	Under
				CAP	CAP			Official Cap	Official Cap
201101	EDLA-340-EFA	10768	Writers Workshop	25	25	12		0	
201101	EDLA-340-NSA	12922	Writers Workshop	25	20	9			5
201101	EDLA-476-AGA	10869	Inquiry in K-8 Classrooms	25	25	17		0	
201101	EDLA-476-ELA	10771	Inquiry in K-8 Classrooms	25	25	7		0	
201101	EDLE-500-EFA	10774	Educational Leadership	20	25	20	5		
201101	EDLE-500-WDA	12862	Educational Leadership	20	24	4	4		
201101	EDLE-530-EFA	10773	School Business Management	20	25	9	5		
201101	EDPE-220-001	10920	Human Motor Development	25	25	16		0	
201101	EDPE-223-001	10921	Advanced Fitness	30	30	11		0	
201101	EDPE-329-001	10922	Methods Teaching Physical Educ	25	25	11		0	
201101	EDPE-338-001	10923	Biomechanics	25	25	18		0	
201101	EDUC-101-001	10889	Intro to the Professn of Teach	20	15	15			5
201101	EDUC-101-002	10890	Intro to the Professn of Teach	20	15	15			5
201101	EDUC-101-003	10891	Intro to the Professn of Teach	20	15	15			5
201101	EDUC-101-004	12983	Intro to the Professn of Teach	20	15	15			5
201101	EDUC-251-001	10896	Life Span Human Growth - Devel	30	25	26			5
201101	EDUC-251-002	10897	Life Span Human Growth - Devel	30	25	27			5
201101	EDUC-289-001	10898	Principles Teaching - Learning	25	25	25		0	
201101	EDUC-289-002	10899	Principles Teaching - Learning	25	25	27		0	
201101	EDUC-303-001	10900	School and Work and Society	25	25	14		0	
201101	EDUC-303-AGA	10871	School and Work and Society	25	25	15		0	
201101	EDUC-303-EFA	10775	School and Work and Society	25	20	19			5
201101	EDUC-303-VL1	10901	School and Work and Society	25	20	23			5
201101	EDUC-339-211	10902	Instruction Planning-Practice	25	25	14		0	
201101	EDUC-400-VL1	12868	Foundations in Career Tech Edu	25	10	11			15
201101	EDUC-413-211	10904	Inst Plan-Delivery Elem Mid Sc	25	20	13			5
201101	EDUC-413-EFA	10776	Inst Plan-Delivery Elem Mid Sc	25	25	8		0	
201101	EDUC-413-NSA	10814	Inst Plan-Delivery Elem Mid Sc	25	12	3			13
201101	EDUC-415-001	10903	Teaching Special Needs	25	25	21		0	
201101	EDUC-415-AGA	10872	Teaching Special Needs	25	25	19		0	
201101	EDUC-415-NTA	10815	Teaching Special Needs	25	10	9			15
201101	EDUC-420-001	10905	Tchg Reading Elem-Middle Sch 1	25	20	13			5
201101	EDUC-420-EFA	10777	Tchg Reading Elem-Middle Sch 1	25	25	9		0	
201101	EDUC-421-001	10895	Tchg Reading Elem-Middle Sch 2	25	20	20			5
201101	EDUC-421-AGA	10873	Tchg Reading Elem-Middle Sch 2	25	24	10			1
201101	EDUC-430-001	10906	Instruct Delivery - Evaluation	25	20	23			5
201101	EDUC-430-EFA	10778	Instruct Delivery - Evaluation	25	25	3		0	
201101	EDUC-430-NTA	10816	Instruct Delivery - Evaluation	25	20	7			5
201101	EDUC-431-211	10892	Meth Tchg Lang Art-Soc Studies	20	20	21		0	
201101	EDUC-431-AGA	10874	Meth Tchg Lang Art-Soc Studies	20	24	10	4		
201101	EDUC-432-211	10893	Meth Tchg Math-Sci Elem-Mid Sc	20	20	21		0	

SEMESTER	COURSE	CRN	TITLE	OFFICIAL TERM		# ENROLLED	Over Official Cap	Equal to Official Cap	Under Official Cap
				CAP	CAP				
201101	EDUC-432-AGA	10875	Meth Tchg Math-Sci Elem-Mid Sc	20	24	10	4		
201101	EDUC-435-211	10894	Methods of Teaching Health/PE	25	20	21			5
201101	EDUC-435-AGA	10876	Methods of Teaching Health/PE	25	24	9			1
201101	EDUC-435-ELA	13146	Methods of Teaching Health/PE	25	25	0		0	
201101	EDUC-439-211	10907	Instructional Theory-Practice	20	20	22		0	
201101	EDUC-439-EFA	10779	Instructional Theory-Practice	20	25	3	5		
201101	EDUC-439-NTA	10817	Instructional Theory-Practice	20	20	7		0	
201101	EDUC-443-001	10908	Tchg Reading-Secondary Areas	25	25	24		0	
201101	EDUC-443-AGA	10877	Tchg Reading-Secondary Areas	25	20	16			5
201101	EDUC-489-401	13109	K - 12 Directed Teaching	00	20	1	20		
201101	EDUC-489-AGA	10878	K - 12 Directed Teaching	00	20	11	20		
201101	EDUC-491-401	10948	Secondary Directed Teaching	25	20	8			5
201101	EDUC-491-AGA	10879	Secondary Directed Teaching	25	20	7			5
201101	EDUC-491-EFA	10781	Secondary Directed Teaching	25	20	2			5
201101	EDUC-491-NTA	10818	Secondary Directed Teaching	25	20	1			5
201101	EDUC-492-AGA	10880	Experienced Teacher Review	5	20	1	15		
201101	EDUC-492-EFA	10782	Experienced Teacher Review	5	25	3	20		
201101	EDUC-493-401	10950	Elementary-Middle Dir Teaching	25	20	8			5
201101	EDUC-493-AGA	10881	Elementary-Middle Dir Teaching	25	20	8			5
201101	EDUC-493-NTA	10820	Elementary-Middle Dir Teaching	25	20	0			5
201101	EDUC-499-401	10952	Professional Seminar	40	20	17			20
201101	EDUC-499-AGA	10882	Professional Seminar	40	20	16			20
201101	EDUC-499-EFA	10780	Professional Seminar	40	20	5			20
201101	EDUC-499-NTA	10821	Professional Seminar	40	20	1			20
201101	EDUC-502-211	13067	Pre-Teaching Field Experience	20	5	1			15
201101	EDUC-504-001	13078	Curriculum Design - Evaluation	20	5	2			15
201101	EDUC-508-NTA	10822	Inst of Exceptional Learners	20	15	16			5
201101	EDUC-540-VL1	10823	Educ Technology Classroom	20	20	24		0	
201101	EDUC-594-301	10956	Elem-Mid Sch Directed Teaching	5	10	0	5		
201101	EDUC-595-AGA	10958	Content-Inst Workshop-Seminars	5	10	1	5		
201101	EDUC-595-EFA	10788	Content-Inst Workshop-Seminars	5	25	1	20		
201101	EDUC-620-AGA	10887	Adv Integrat Curr Design-Eval	20	20	22		0	
201101	EDUC-630-001	12909	School Law	20	20	16		0	
201101	EDUC-663-001	12844	Prin Data Driv Decision Making	20	20	18		0	
201101	EDUC-663-WDA	12863	Prin Data Driv Decision Making	20	24	4	4		
201101	EDUC-681-001	12842	Capstone-Proj/Portfolio/Thesis	20	20	20		0	
201101	EDUC-694-AGA	10888	Graduate Topics in Education	12	20	0	8		
201101	EDUC-694-AGB	12860	Graduate Topics in Education	12	20	0	8		
201101	EDUC-694-MBA	12905	Graduate Topics in Education	12	20	0	8		
201101	EDUC-694-MBC	13149	Graduate Topics in Education	12	20	0	8		
201101	EDUC-694-MBD	13150	Graduate Topics in Education	12	20	0	8		

SEMESTER	COURSE	CRN	TITLE	OFFICIAL TERM		# ENROLLED	Over Official Cap	Equal to	Under
				CAP	CAP			Official Cap	Official Cap
201101	EEET-114-211	10338	Electric Circuits 1	16	16	9		0	
201101	EEET-114-212	10339	Electric Circuits 1	16	16	13		0	
201101	EEET-122-211	10321	Digital 1	16	12	12			4
201101	EEET-122-213	11101	Digital 1	16	12	12			4
201101	EEET-124-211	10337	Electric Circuits 2	16	16	18		0	
201101	EEET-201-211	10342	Electrical Fundamentals	16	16	16		0	
201101	EEET-201-212	10335	Electrical Fundamentals	16	16	18		0	
201101	EEET-201-213	10336	Electrical Fundamentals	16	16	15		0	
201101	EEET-201-221	10323	Electrical Fundamentals	16	16	15		0	
201101	EEET-201-222	10324	Electrical Fundamentals	16	16	16		0	
201101	EEET-201-224	11103	Electrical Fundamentals	16	16	12		0	
201101	EEET-221-211	10799	Troubleshooting	16	16	11		0	
201101	EEET-222-211	10800	Microprocessor Applications	16	16	16		0	
201101	EEET-222-212	10801	Microprocessor Applications	16	16	10		0	
201101	EEET-224-211	10346	Industrial Automation - Motors	16	16	7		0	
201101	EEET-301-211	10340	Controls for Automation	16	12	12			4
201101	EEET-301-212	10341	Controls for Automation	16	12	12			4
201101	EEET-301-213	13088	Controls for Automation	16	12	13			4
201101	EEET-323-211	10344	Industrial Automation Controls	12	12	11		0	
201101	EEET-422-211	10802	Advanced Digital Design	12	12	16		0	
201101	EEET-424-211	10332	Industrial Motion Control	16	14	7			2
201101	EEET-428-211	10343	Senior Project	16	16	17		0	
201101	EEET-428-212	10331	Senior Project	16	16	10		0	
201101	ENGL-074-001	10599	Intro Basic Collegiate Writing	20	20	20		0	
201101	ENGL-150-001	10437	English 1	23	23	23		0	
201101	ENGL-150-002	10438	English 1	23	23	23		0	
201101	ENGL-150-003	10439	English 1	23	23	23		0	
201101	ENGL-150-004	10440	English 1	23	23	23		0	
201101	ENGL-150-005	10442	English 1	23	23	23		0	
201101	ENGL-150-006	10450	English 1	23	23	23		0	
201101	ENGL-150-007	10451	English 1	23	23	23		0	
201101	ENGL-150-008	10452	English 1	23	23	23		0	
201101	ENGL-150-009	10453	English 1	23	23	24		0	
201101	ENGL-150-010	10454	English 1	23	23	23		0	
201101	ENGL-150-011	10455	English 1	23	23	23		0	
201101	ENGL-150-012	10457	English 1	23	23	23		0	
201101	ENGL-150-013	10458	English 1	23	23	23		0	
201101	ENGL-150-014	10461	English 1	23	23	23		0	
201101	ENGL-150-015	10462	English 1	23	23	22		0	
201101	ENGL-150-016	10463	English 1	23	23	20		0	
201101	ENGL-150-017	10464	English 1	23	23	21		0	

SEMESTER	COURSE	CRN	TITLE	OFFICIAL TERM		# ENROLLED	Over Official Cap	Equal to	Under
				CAP	CAP			Official Cap	Official Cap
201101	ENGL-150-021	10469	English 1	23	23	18		0	
201101	ENGL-150-022	10470	English 1	23	23	23		0	
201101	ENGL-150-023	10471	English 1	23	23	23		0	
201101	ENGL-150-027	10476	English 1	23	23	23		0	
201101	ENGL-150-028	10477	English 1	23	23	21		0	
201101	ENGL-150-029	10479	English 1	23	23	23		0	
201101	ENGL-150-030	10481	English 1	23	23	24		0	
201101	ENGL-211-001	10490	Industrial and Career Writing	23	23	23		0	
201101	ENGL-211-002	10491	Industrial and Career Writing	23	23	23		0	
201101	ENGL-211-003	10492	Industrial and Career Writing	23	23	16		0	
201101	ENGL-211-004	10493	Industrial and Career Writing	23	23	23		0	
201101	ENGL-211-005	10494	Industrial and Career Writing	23	23	23		0	
201101	ENGL-211-VL1	10495	Industrial and Career Writing	23	15	15			8
201101	ENGL-222-001	10535	Introduction Creative Writing	23	23	23		0	
201101	ENGL-250-001	10502	English 2	23	23	24		0	
201101	ENGL-250-002	10503	English 2	23	23	23		0	
201101	ENGL-250-003	10504	English 2	23	23	23		0	
201101	ENGL-250-004	10505	English 2	23	23	23		0	
201101	ENGL-250-005	10506	English 2	23	23	23		0	
201101	ENGL-250-006	10507	English 2	23	23	23		0	
201101	ENGL-250-007	10508	English 2	23	23	23		0	
201101	ENGL-250-008	10509	English 2	23	23	23		0	
201101	ENGL-250-009	10510	English 2	23	23	23		0	
201101	ENGL-250-010	10511	English 2	23	23	23		0	
201101	ENGL-250-011	10512	English 2	23	23	23		0	
201101	ENGL-250-012	10513	English 2	23	23	23		0	
201101	ENGL-250-013	10514	English 2	23	23	23		0	
201101	ENGL-250-014	10515	English 2	23	23	23		0	
201101	ENGL-250-015	10516	English 2	23	22	23			1
201101	ENGL-250-016	10517	English 2	23	23	21		0	
201101	ENGL-250-017	10518	English 2	23	23	23		0	
201101	ENGL-250-018	10519	English 2	23	23	23		0	
201101	ENGL-250-019	10520	English 2	23	23	23		0	
201101	ENGL-250-020	10521	English 2	23	23	23		0	
201101	ENGL-250-021	10522	English 2	23	23	23		0	
201101	ENGL-250-022	10523	English 2	23	23	23		0	
201101	ENGL-250-023	10524	English 2	23	23	23		0	
201101	ENGL-250-024	10525	English 2	23	23	23		0	
201101	ENGL-250-025	10526	English 2	23	23	23		0	
201101	ENGL-250-026	10527	English 2	23	23	23		0	
201101	ENGL-250-027	10528	English 2	23	23	23		0	

SEMESTER	COURSE	CRN	TITLE	OFFICIAL TERM		# ENROLLED	Over Official Cap	Equal to	Under
				CAP	CAP			Official Cap	Official Cap
201101	ENGL-250-028	10529	English 2	23	23	23		0	
201101	ENGL-250-029	10530	English 2	23	23	23		0	
201101	ENGL-250-030	10531	English 2	23	23	23		0	
201101	ENGL-250-031	10532	English 2	23	23	23		0	
201101	ENGL-250-032	13037	English 2	23	0	16			23
201101	ENGL-250-VL1	10533	English 2	23	15	15			8
201101	ENGL-250-VL2	10534	English 2	23	15	14			8
201101	ENGL-250-VL3	12997	English 2	23	15	15			8
201101	ENGL-280-001	12837	Special Topics in Tech Comm	20	0	2			20
201101	ENGL-301-001	10536	Introduction to Linguistics	23	23	22		0	
201101	ENGL-301-VL1	10537	Introduction to Linguistics	23	15	15			8
201101	ENGL-311-001	10539	Advanced Technical Writing	23	23	23		0	
201101	ENGL-311-002	10542	Advanced Technical Writing	23	23	23		0	
201101	ENGL-311-004	10600	Advanced Technical Writing	23	23	23		0	
201101	ENGL-311-005	10601	Advanced Technical Writing	23	23	22		0	
201101	ENGL-311-AGA	10604	Advanced Technical Writing	23	22	21			1
201101	ENGL-311-VL1	10602	Advanced Technical Writing	23	15	15			8
201101	ENGL-311-VL2	10603	Advanced Technical Writing	23	15	15			8
201101	ENGL-311-VL3	12803	Advanced Technical Writing	23	14	14			9
201101	ENGL-321-001	10605	Advanced Composition	20	23	23	3		
201101	ENGL-321-002	10606	Advanced Composition	20	23	23	3		
201101	ENGL-321-003	10607	Advanced Composition	20	23	23	3		
201101	ENGL-321-004	10608	Advanced Composition	20	22	23	2		
201101	ENGL-321-005	10609	Advanced Composition	20	23	24	3		
201101	ENGL-321-006	10610	Advanced Composition	20	23	23	3		
201101	ENGL-321-007	10611	Advanced Composition	20	23	23	3		
201101	ENGL-321-008	10612	Advanced Composition	20	23	23	3		
201101	ENGL-321-009	10613	Advanced Composition	20	23	23	3		
201101	ENGL-321-010	10614	Advanced Composition	20	23	23	3		
201101	ENGL-321-AGA	10615	Advanced Composition	20	23	23	3		
201101	ENGL-321-NTA	11945	Advanced Composition	20	23	12	3		
201101	ENGL-321-V10	10625	Advanced Composition	20	15	15			5
201101	ENGL-321-V11	10626	Advanced Composition	20	15	15			5
201101	ENGL-321-V12	10627	Advanced Composition	20	15	15			5
201101	ENGL-321-V13	10628	Advanced Composition	20	15	16			5
201101	ENGL-321-V14	10629	Advanced Composition	20	15	16			5
201101	ENGL-321-V15	10630	Advanced Composition	20	15	15			5
201101	ENGL-321-VL1	10616	Advanced Composition	20	15	15			5
201101	ENGL-321-VL2	10617	Advanced Composition	20	15	15			5
201101	ENGL-321-VL3	10618	Advanced Composition	20	15	15			5
201101	ENGL-321-VL4	10619	Advanced Composition	20	15	15			5

SEMESTER	COURSE	CRN	TITLE	OFFICIAL TERM		# ENROLLED	Over Official Cap	Equal to Official Cap	Under Official Cap
				CAP	CAP				
201101	ENGL-321-VL5	10620	Advanced Composition	20	15	15			5
201101	ENGL-321-VL6	10621	Advanced Composition	20	15	15			5
201101	ENGL-321-VL7	10622	Advanced Composition	20	15	15			5
201101	ENGL-321-VL8	10623	Advanced Composition	20	15	15			5
201101	ENGL-321-VL9	10624	Advanced Composition	20	15	15			5
201101	ENGL-323-001	10637	Proposal Writing	23	23	21		0	
201101	ENGL-325-001	10638	Advanced Business Writing	23	23	23		0	
201101	ENGL-325-002	10639	Advanced Business Writing	23	23	23		0	
201101	ENGL-325-003	10640	Advanced Business Writing	23	23	24		0	
201101	ENGL-325-004	10641	Advanced Business Writing	23	23	24		0	
201101	ENGL-325-005	10642	Advanced Business Writing	23	23	22		0	
201101	ENGL-325-006	10643	Advanced Business Writing	23	22	22			1
201101	ENGL-325-007	10644	Advanced Business Writing	23	23	23		0	
201101	ENGL-325-AGA	10645	Advanced Business Writing	23	23	24		0	
201101	ENGL-325-NTA	11950	Advanced Business Writing	23	23	23		0	
201101	ENGL-325-VL1	10646	Advanced Business Writing	23	15	15			8
201101	ENGL-325-VL2	10647	Advanced Business Writing	23	15	15			8
201101	ENGL-325-VL3	10648	Advanced Business Writing	23	15	15			8
201101	ENGL-325-VL4	10649	Advanced Business Writing	23	15	15			8
201101	ENGL-325-VL5	10650	Advanced Business Writing	23	15	15			8
201101	ENGL-325-VL6	10651	Advanced Business Writing	23	15	15			8
201101	ENGL-325-VL7	10652	Advanced Business Writing	23	15	15			8
201101	ENGL-380-001	10653	History of Rhetoric - Style	30	23	11			7
201101	ENGL-491-401	12866	Tech Communication Internship	30	5	4			25
201101	ENGL-499-001	10656	Tech Communication Seminar	10	15	4	5		
201101	ENGP-321-001	10631	Adv Composition Prof Programs	20	21	20	1		
201101	ENGP-321-002	10632	Adv Composition Prof Programs	20	21	21	1		
201101	ENGP-321-003	10633	Adv Composition Prof Programs	20	21	12	1		
201101	ENGP-321-004	10634	Adv Composition Prof Programs	20	21	23	1		
201101	ENGP-321-005	10635	Adv Composition Prof Programs	20	21	21	1		
201101	ENGP-321-006	10636	Adv Composition Prof Programs	20	21	19	1		
201101	ENGP-421-VL1	12876	Scientific Writing Prof Prog	20	15	14			5
201101	ENGP-421-VL2	12885	Scientific Writing Prof Prog	20	15	15			5
201101	ERLA-501-NTA	10825	Understand Literacy - Lang Dev	20	20	6		0	
201101	ERLA-511-001	12867	Literacy - Content Learning	20	20	5		0	
201101	ERLA-533-001	12845	Students Reading Difficulties	20	20	20		0	
201101	ESLC-090-211	12944	Special Topics in ESLC	16	16	10		0	
201101	ESLC-090-221	12945	Special Topics in ESLC	16	16	4		0	
201101	ESLC-090-231	12946	Special Topics in ESLC	16	12	7			4
201101	ESLR-090-211	12947	Special Topics in ESLR	16	16	10		0	
201101	ESLR-090-221	12948	Special Topics in ESLR	16	16	6		0	

SEMESTER	COURSE	CRN	TITLE	OFFICIAL TERM		# ENROLLED	Over Official Cap	Equal to Official Cap	Under Official Cap
				CAP	CAP				
201101	ESLR-090-231	12949	Special Topics in ESLR	16	12	7			4
201101	ESLW-090-211	12950	Special Topics in ESLW	16	16	10		0	
201101	ESLW-090-221	12951	Special Topics in ESLW	16	16	6		0	
201101	ESLW-090-231	12952	Special Topics in ESLW	16	12	6			4
201101	ESPN-503-NTA	10826	Behav Dimens Student Spec Need	20	20	22		0	
201101	ESPN-505-001	10930	Assess Student With Spec Needs	20	20	23		0	
201101	ESPN-552-NTA	10828	Teach Student Emotional Impair	20	20	6		0	
201101	ETEC-140-211	11306	Engr Graphics Comprehensive	20	22	22	2		
201101	FILM-222-211	10387	Intro to Film:History-Analysis	35	35	35		0	
201101	FILM-353-211	10388	Directors	30	30	29		0	
201101	FINC-201-001	11513	Personal Finance	40	40	40		0	
201101	FINC-300-001	11518	Mathematics of Finance	40	40	29		0	
201101	FINC-312-001	11537	Financial Markets-Institutions	40	40	18		0	
201101	FINC-322-001	11539	Financial Management 1	40	40	26		0	
201101	FINC-322-002	11547	Financial Management 1	40	40	39		0	
201101	FINC-322-003	11548	Financial Management 1	40	40	40		0	
201101	FINC-322-004	11549	Financial Management 1	40	40	39		0	
201101	FINC-322-005	11550	Financial Management 1	40	40	42		0	
201101	FINC-322-AGA	11551	Financial Management 1	40	40	34		0	
201101	FINC-322-NTA	11552	Financial Management 1	40	40	13		0	
201101	FINC-322-WDA	11558	Financial Management 1	40	25	9			15
201101	FINC-323-001	11553	Financial Management 2	35	35	34		0	
201101	FINC-454-001	11557	Portfolio Management	30	30	11		0	
201101	FMAN-321-VL1	11743	Principles of Facility Mgmt	25	25	11		0	
201101	FMAN-322-001	11359	Project Management	25	25	25		0	
201101	FMAN-322-VL1	11741	Project Management	25	25	17		0	
201101	FMAN-331-211	11361	Facility Program-Design Proc	25	14	10			11
201101	FMAN-331-212	12828	Facility Program-Design Proc	25	14	12			11
201101	FMAN-432-211	11365	Principles of Interior Archit	25	14	15			11
201101	FMAN-432-221	11350	Principles of Interior Archit	25	14	9			11
201101	FMAN-499-211	11356	Capstone Thesis	25	14	14			11
201101	FMAN-499-221	11363	Capstone Thesis	25	14	13			11
201101	FREN-101-001	10657	Beginning French 1	28	28	28		0	
201101	FREN-101-002	10658	Beginning French 1	28	28	28		0	
201101	FREN-102-001	10659	Beginning French 2	28	28	21		0	
201101	FREN-202-001	10660	Intermediate French 2	28	23	26			5
201101	FREN-302-001	10661	Advanced French 2	23	23	21		0	
201101	FRNH-280-001	10671	Literature Fren World Honors	30	23	25			7
201101	FRNH-280-002	10672	Literature Fren World Honors	30	23	23			7
201101	FSUS-100-001	12703	Ferris State Univ Seminar	30	20	22			10
201101	FSUS-100-002	12704	Ferris State Univ Seminar	30	20	20			10

SEMESTER	COURSE	CRN	TITLE	OFFICIAL TERM		# ENROLLED	Over Official Cap	Equal to Official Cap	Under Official Cap
				CAP	CAP				
201101	FSUS-100-003	12705	Ferris State Univ Seminar	30	20	21			10
201101	FSUS-100-004	12706	Ferris State Univ Seminar	30	20	20			10
201101	FSUS-100-005	12707	Ferris State Univ Seminar	30	20	21			10
201101	FSUS-100-006	12708	Ferris State Univ Seminar	30	20	22			10
201101	FSUS-100-008	12710	Ferris State Univ Seminar	30	20	20			10
201101	FSUS-101-001	12711	Ferris State Univ Seminar 2	30	20	19			10
201101	FSUS-101-002	12712	Ferris State Univ Seminar 2	30	20	16			10
201101	FSUS-101-003	12713	Ferris State Univ Seminar 2	30	20	7			10
201101	FSUS-101-004	12714	Ferris State Univ Seminar 2	30	20	12			10
201101	FSUS-101-005	12715	Ferris State Univ Seminar 2	30	20	11			10
201101	GEOG-100-001	10246	Geography of World Regions	30	32	32	2		
201101	GEOG-100-VL1	10251	Geography of World Regions	30	30	30		0	
201101	GEOG-100-VL2	10252	Geography of World Regions	30	30	30		0	
201101	GEOG-100-VL3	10253	Geography of World Regions	30	30	30		0	
201101	GEOG-100-VL4	13090	Geography of World Regions	30	30	30		0	
201101	GEOG-111-211	10250	Geography of Phys Environment	30	32	32	2		
201101	GEOG-112-VL1	10254	Cultural Geography	30	30	30		0	
201101	GEOG-121-001	10247	Weather and Climate	30	32	32	2		
201101	GEOG-121-002	10249	Weather and Climate	30	32	32	2		
201101	GEOG-201-001	10244	Geography of US and Canada	30	32	32	2		
201101	GEOG-201-002	11502	Geography of US and Canada	30	32	32	2		
201101	GEOG-201-VL1	12927	Geography of US and Canada	30	20	23			10
201101	GEOG-201-VL2	12928	Geography of US and Canada	30	20	23			10
201101	GEOG-201-VL3	13091	Geography of US and Canada	30	20	21			10
201101	GEOG-301-001	10241	Geog of MI and Great Lakes Reg	30	32	32	2		
201101	GEOG-301-002	10242	Geog of MI and Great Lakes Reg	30	32	32	2		
201101	GEOG-372-001	10245	World Medical Geography	30	32	32	2		
201101	GEOG-421-001	10248	National Parks of the World	30	32	32	2		
201101	GEOL-221-001	11923	History of the Earth	28	24	25			4
201101	GERM-100-001	10662	German for Business-Travel	30	28	29			2
201101	GERM-101-001	10663	Beginning German 1	28	28	26		0	
201101	GERM-102-001	10664	Beginning German 2	28	23	18			5
201101	GERM-202-001	12809	Intermediate German 2	28	23	6			5
201101	GISC-225-211	11343	Principles of GIS	15	15	12		0	
201101	GISC-225-VL1	11344	Principles of GIS	15	15	16		0	
201101	GISC-225-VL2	11345	Principles of GIS	15	15	15		0	
201101	GISC-282-VL1	11237	Geographic Infor Systems 2	20	20	8		0	
201101	GLBL-390-001	12942	Special Topics in GLBL		45	28	45		
201101	GLEL-390-401	13005	Special Topics in GLEL		12	11	12		
201101	GRDE-109-211	11138	Drawing for Media Applications	20	20	16		0	
201101	GRDE-109-221	11140	Drawing for Media Applications	20	20	15		0	

SEMESTER	COURSE	CRN	TITLE	OFFICIAL TERM		# ENROLLED	Over Official Cap	Equal to Official Cap	Under Official Cap
				CAP	CAP				
201101	GRDE-109-231	11139	Drawing for Media Applications	20	20	18		0	
201101	GRDE-109-241	11141	Drawing for Media Applications	20	20	14		0	
201101	GRDE-118-001	12808	Desktop Publishing	20	20	21		0	
201101	GRDE-120-211	11143	Design 2	20	20	16		0	
201101	GRDE-120-221	11144	Design 2	20	20	16		0	
201101	GRDE-120-231	11145	Design 2	20	20	15		0	
201101	GRDE-120-241	11142	Design 2	20	20	14		0	
201101	GRDE-126-211	11146	Digital Illustration - Layout	20	20	14		0	
201101	GRDE-126-221	11149	Digital Illustration - Layout	20	20	14		0	
201101	GRDE-126-231	11147	Digital Illustration - Layout	20	20	17		0	
201101	GRDE-126-241	11148	Digital Illustration - Layout	20	20	16		0	
201101	GRDE-216-211	11151	Digital Imaging	20	20	22		0	
201101	GRDE-216-221	11154	Digital Imaging	20	20	19		0	
201101	GRDE-216-231	11155	Digital Imaging	20	20	18		0	
201101	GRDE-216-AGA	11770	Digital Imaging	20	20	23		0	
201101	GRDE-226-AGA	11773	Prin of Interactive Design	20	20	24		0	
201101	GRDE-228-001	11157	Interactive Media Development	20	20	19		0	
201101	GRDE-228-002	11159	Interactive Media Development	20	20	22		0	
201101	GRDE-228-003	11158	Interactive Media Development	20	20	21		0	
201101	GRDE-299-211	11161	Typographics	20	20	22		0	
201101	GRDE-299-221	11162	Typographics	20	20	19		0	
201101	GRDE-299-231	11163	Typographics	20	20	18		0	
201101	GRDE-320-001	11775	Communication Design 2	20	20	20		0	
201101	GRDE-326-001	11776	Production Seminar	20	20	20		0	
201101	GRDE-328-211	11777	Interactive Design Studio	20	20	17		0	
201101	GRDE-329-001	11778	Interpretive Image Development	20	20	16		0	
201101	GRDE-420-001	11779	Visual Communication 2	20	20	15		0	
201101	GRDE-422-001	11780	Design Application 2	20	20	15		0	
201101	GRDE-499-001	11781	Portfolio Preparation	15	20	15	5		
201101	HCSA-120-001	10578	Health Services Administration	27	27	26		0	
201101	HCSA-120-002	10579	Health Services Administration	27	27	28		0	
201101	HCSA-202-001	10255	Health Care Law 1	27	27	29		0	
201101	HCSA-202-AGA	10581	Health Care Law 1	27	24	18			3
201101	HCSA-202-VL1	10257	Health Care Law 1	27	20	20			7
201101	HCSA-202-VL2	10256	Health Care Law 1	27	20	20			7
201101	HCSA-210-001	10583	Health Care Finance 1	27	27	25		0	
201101	HCSA-210-002	13028	Health Care Finance 1	27	27	28		0	
201101	HCSA-210-AGA	10582	Health Care Finance 1	27	20	18			7
201101	HCSA-225-001	10584	International Health Care	27	27	26		0	
201101	HCSA-225-VL1	10585	International Health Care	27	20	22			7
201101	HCSA-310-211	10587	Health Care Finance 2	23	23	19		0	

SEMESTER	COURSE	CRN	TITLE	OFFICIAL TERM		# ENROLLED	Over Official Cap	Equal to Official Cap	Under Official Cap
				CAP	CAP				
201101	HCSA-320-VL1	10588	Principles of Managed Care	30	20	21			10
201101	HCSA-336-001	10590	Health Care Supervisory Pract	27	27	26		0	
201101	HCSA-336-002	10591	Health Care Supervisory Pract	27	27	27		0	
201101	HCSA-336-VL1	10592	Health Care Supervisory Pract	27	20	19			7
201101	HCSA-336-VL2	10593	Health Care Supervisory Pract	27	20	22			7
201101	HCSA-345-001	10260	Internship Orientation	25	30	29	5		
201101	HCSA-345-002	10261	Internship Orientation	25	30	40	5		
201101	HCSA-345-AGA	10262	Internship Orientation	25	30	41	5		
201101	HCSA-392-401	10264	Hospital Internship	40	40	5		0	
201101	HCSA-392-AGA	10265	Hospital Internship	40	40	6		0	
201101	HCSA-401-211	10266	Financial Concepts in HC	23	23	23		0	
201101	HCSA-401-VL1	10267	Financial Concepts in HC	23	20	21			3
201101	HCSA-433-211	10268	Quality Improvement	23	23	22		0	
201101	HCSA-433-212	10269	Quality Improvement	23	23	25		0	
201101	HCSA-460-001	10270	Principles of Long Term Care	25	25	27		0	
201101	HCSA-460-002	10271	Principles of Long Term Care	25	25	29		0	
201101	HCSA-460-AGA	10596	Principles of Long Term Care	25	24	20			1
201101	HCSA-474-001	10272	Health Care Strategic Applicat	23	23	23		0	
201101	HCSA-474-002	10273	Health Care Strategic Applicat	23	23	18		0	
201101	HCSA-474-VL1	10597	Health Care Strategic Applicat	23	20	15			3
201101	HCSA-474-VL2	10274	Health Care Strategic Applicat	23	20	18			3
201101	HCSA-493-401	10275	Management Internship	30	30	22		0	
201101	HCSA-493-AGA	10598	Management Internship	30	30	9		0	
201101	HEQT-160-211	10693	Fluid Power Fundamentals	15	15	15		0	
201101	HEQT-160-212	10694	Fluid Power Fundamentals	15	15	15		0	
201101	HEQT-160-213	11338	Fluid Power Fundamentals	15	15	13		0	
201101	HEQT-200-001	10695	Planned Maintenance Systems	18	45	42	27		
201101	HEQT-210-211	10697	HEQT Electrical Systems	15	15	15		0	
201101	HEQT-210-212	10698	HEQT Electrical Systems	15	15	11		0	
201101	HEQT-210-213	10699	HEQT Electrical Systems	15	15	5		0	
201101	HEQT-230-211	10700	Diesel Fuel Systems Technology	15	15	10		0	
201101	HEQT-230-212	10701	Diesel Fuel Systems Technology	15	15	13		0	
201101	HEQT-271-211	10703	HEQT Auto Transmissions	15	15	11		0	
201101	HEQT-271-212	10704	HEQT Auto Transmissions	15	15	10		0	
201101	HIST-121-001	10389	US History to 1877	45	45	45		0	
201101	HIST-121-002	10390	US History to 1877	45	45	45		0	
201101	HIST-121-003	10391	US History to 1877	45	45	45		0	
201101	HIST-121-004	10392	US History to 1877	45	45	45		0	
201101	HIST-122-001	10393	US History - 1877 to Present	45	45	45		0	
201101	HIST-122-002	10394	US History - 1877 to Present	45	45	45		0	
201101	HIST-122-003	10395	US History - 1877 to Present	45	45	48		0	

SEMESTER	COURSE	CRN	TITLE	OFFICIAL TERM		# ENROLLED	Over Official Cap	Equal to	Under
				CAP	CAP			Official Cap	Official Cap
201101	HIST-122-004	10396	US History - 1877 to Present	45	45	45		0	
201101	HIST-122-005	10397	US History - 1877 to Present	45	45	45		0	
201101	HIST-151-001	10398	Hist of Western Civil to 1500	45	45	45		0	
201101	HIST-211-VL1	10399	World Civilizations to 1400	40	20	20			20
201101	HIST-212-001	10401	World Civilizations since 1400	40	40	40		0	
201101	HIST-230-001	10402	Michigan History	40	40	41		0	
201101	HIST-230-VL1	10403	Michigan History	40	20	20			20
201101	HIST-230-VL2	11756	Michigan History	40	20	20			20
201101	HIST-253-VL1	11817	Imperialism Modern World	40	20	21			20
201101	HIST-258-001	10404	Greece and Rome	40	40	38		0	
201101	HIST-277-001	10405	American Business History	40	40	39		0	
201101	HIST-310-001	10406	US History since 1945	35	35	36		0	
201101	HIST-350-001	10409	The Making of Modern Britain	35	35	21		0	
201101	HIST-372-001	10410	Middle East in Modern Era	35	35	34		0	
201101	HIST-373-001	10411	20th Century Russia	35	35	20		0	
201101	HIST-385-001	10412	American Military History	35	35	35		0	
201101	HNRS-100-001	13141	Orientation to Honors	20	0	1			20
201101	HOMT-305-001	11316	Convention and Meeting Sales	30	25	26			5
201101	HOMT-305-002	11317	Convention and Meeting Sales	30	25	25			5
201101	HOMT-312-001	11322	Club Operations Mgmt-Govern	30	30	30		0	
201101	HOMT-392-401	11330	HOMT Internship	15	15	11		0	
201101	HOMT-401-001	11337	Special Event Planning	25	25	11		0	
201101	HOMT-403-001	11366	Hospitality Law	36	36	26		0	
201101	HOMT-404-001	11326	Front Office Proc-Accounting	25	20	15			5
201101	HOMT-404-002	11327	Front Office Proc-Accounting	25	15	15			10
201101	HOMT-405-001	11328	Resort-Recreation Mgmt-Tourism	36	30	28			6
201101	HOMT-499-001	11325	Hospitality Policies - Issues	24	22	23			2
201101	HORT-112-211	11813	Landscape Plant Ident 2	24	24	11		0	
201101	HORT-136-211	11881	Plant Pathology	24	24	9		0	
201101	HORT-151-211	11885	Landscape Plant Management	24	24	11		0	
201101	HORT-152-211	11887	Plant Propagation	24	24	14		0	
201101	HORT-250-301	11890	Horticulture Seminar	25	25	10		0	
201101	HSCJ-202-MNA	11581	Principles of Info Security	25	25	9		0	
201101	HSCJ-210-001	11571	Digital Forensics	25	25	22		0	
201101	HSCJ-210-AGA	11572	Digital Forensics	25	25	8		0	
201101	HSCJ-210-EMA	11574	Digital Forensics	25	25	9		0	
201101	HSCJ-210-NTA	11573	Digital Forensics	25	25	13		0	
201101	HSCJ-315-NTA	11575	Advanced Digital Forensics	25	25	20		0	
201101	HSCJ-317-VL1	11577	Fraud Examination	25	20	23			5
201101	HSET-300-211	10707	Applied Failure Analysis	10	15	15	5		
201101	HSET-300-212	10708	Applied Failure Analysis	10	15	7	5		

SEMESTER	COURSE	CRN	TITLE	OFFICIAL TERM		# ENROLLED	Over Official Cap	Equal to Official Cap	Under Official Cap
				CAP	CAP				
201101	HSET-403-211	10710	Testing Systems and Analysis	15	15	15		0	
201101	HSET-403-212	11339	Testing Systems and Analysis	15	15	5		0	
201101	HSET-410-211	10711	Interact Electronic Controls	10	15	14	5		
201101	HSET-410-212	11340	Interact Electronic Controls	10	15	7	5		
201101	HUMN-100-001	10413	Intro to the Humanities	50	50	51		0	
201101	HUMN-100-002	10414	Intro to the Humanities	50	50	50		0	
201101	HUMN-102-001	10415	Renaissance to 20th Century	50	50	50		0	
201101	HUMN-202-001	11204	African-Amer Cult Expression	30	30	30		0	
201101	HUMN-240-NTA	12788	Popular Culture	50	30	9			20
201101	HUMN-240-VL1	11759	Popular Culture	50	20	20			30
201101	HUMN-240-VL2	11760	Popular Culture	50	20	19			30
201101	HUMN-240-VL3	12785	Popular Culture	50	20	20			30
201101	HUMN-240-VL4	12786	Popular Culture	50	20	20			30
201101	HUMN-327-001	10416	Mythology	35	35	35		0	
201101	HVAC-101-211	12085	Intro to Refrig and AC Systems	16	16	8		0	
201101	HVAC-102-211	12046	Advanced Refrigeration and AC	16	16	14		0	
201101	HVAC-102-212	12063	Advanced Refrigeration and AC	16	16	4		0	
201101	HVAC-111-211	12009	Electricity-Blueprints-Fab	16	16	12		0	
201101	HVAC-117-211	12102	Advanced Electricity-Circuits	16	16	13		0	
201101	HVAC-117-212	12182	Advanced Electricity-Circuits	16	16	3		0	
201101	HVAC-132-211	12237	Fund of Heating-Mech Systems	16	16	12		0	
201101	HVAC-132-212	12250	Fund of Heating-Mech Systems	16	16	3		0	
201101	HVAC-207-211	12075	Commercial Refrigeration Syst	16	16	16		0	
201101	HVAC-208-211	12090	Air Conditioning Applications	16	16	17		0	
201101	HVAC-235-211	12189	Advanced Heating-Mech Systems	16	16	18		0	
201101	HVAC-245-211	12257	HVAC Unitary System Design	16	16	17		0	
201101	HVAC-312-211	12272	Control Theory - Application 2	16	16	7		0	
201101	HVAC-312-212	12275	Control Theory - Application 2	16	16	12		0	
201101	HVAC-312-221	12276	Control Theory - Application 2	16	16	15		0	
201101	HVAC-313-VL1	12316	Control Theory - Application 1	20	16	16			4
201101	HVAC-313-VL2	12323	Control Theory - Application 1	20	16	5			4
201101	HVAC-337-001	12025	Mech-Elec Systems for Building	32	30	12			2
201101	HVAC-337-002	12330	Mech-Elec Systems for Building	32	25	28			7
201101	HVAC-350-211	12209	Contracting Issues in HVACR	16	16	5		0	
201101	HVAC-350-212	12217	Contracting Issues in HVACR	16	16	14		0	
201101	HVAC-350-221	12224	Contracting Issues in HVACR	16	16	15		0	
201101	HVAC-362-211	12280	Primary Equipment Selection	16	16	14		0	
201101	HVAC-362-212	12284	Primary Equipment Selection	16	16	4		0	
201101	HVAC-362-221	12287	Primary Equipment Selection	16	16	16		0	
201101	HVAC-362-VL1	12327	Primary Equipment Selection	16	16	16		0	
201101	HVAC-362-VL2	12329	Primary Equipment Selection	16	16	11		0	

SEMESTER	COURSE	CRN	TITLE	OFFICIAL TERM		# ENROLLED	Over Official Cap	Equal to	Under
				CAP	CAP			Official Cap	Official Cap
201101	HVAC-483-001	12039	HVACR Building Systems	32	32	30		0	
201101	HVAC-499-211	12196	Commerical HVAC System Design	16	16	17		0	
201101	HVAC-499-212	12199	Commerical HVAC System Design	16	16	15		0	
201101	HVAC-499-221	12206	Commerical HVAC System Design	16	16	4		0	
201101	IDSL-835-ELA	12847	Plan for Coll Multiple Roles	30	30	27		0	
201101	IDSL-840-ELA	12848	Sch Inqu-Qualitative Research	30	30	27		0	
201101	IDSL-898-ELA	12849	Dissertation	30	30	27		0	
201101	INPS-320-211	11924	Integrating Physical Sciences	24	18	20			6
201101	INTB-310-001	11898	International Business Systems	40	40	42		0	
201101	INTB-310-AGA	12044	International Business Systems	40	40	29		0	
201101	INTB-310-NTA	12103	International Business Systems	40	25	14			15
201101	INTB-310-VL1	11782	International Business Systems	40	20	21			20
201101	INTB-310-VL2	11901	International Business Systems	40	20	21			20
201101	INTB-320-NTA	12056	International Logistics	40	25	9			15
201101	INTB-320-VL1	11903	International Logistics	40	10	10			30
201101	INTB-320-VL2	12306	International Logistics	40	10	6			30
201101	INTB-335-VL1	11908	Cross-Cultural Business	40	10	9			30
201101	INTB-335-VL2	12308	Cross-Cultural Business	40	10	10			30
201101	INTB-440-VL1	11939	International Finance	40	10	7			30
201101	INTB-440-VL2	11940	International Finance	40	10	9			30
201101	ISIN-200-MNA	11582	All Things Digital	20	20	9		0	
201101	ISIN-305-001	11583	Developing a Web Presence	25	25	15		0	
201101	ISIN-305-002	11584	Developing a Web Presence	25	25	18		0	
201101	ISIN-429-VL1	11578	Legal-Ethical Issues Infor Sec	20	20	22		0	
201101	ISIN-491-001	13076	ISI Internship	25	1	1			24
201101	ISIN-491-401	11579	ISI Internship	25	1	1			24
201101	ISIN-499-001	11580	Capstone Experience	20	20	17		0	
201101	ISYS-105-001	11395	Intro Micro Systems-Software	25	44	44	19		
201101	ISYS-105-002	11396	Intro Micro Systems-Software	25	44	44	19		
201101	ISYS-105-004	11398	Intro Micro Systems-Software	25	44	44	19		
201101	ISYS-105-005	11399	Intro Micro Systems-Software	25	44	44	19		
201101	ISYS-105-006	11400	Intro Micro Systems-Software	25	44	44	19		
201101	ISYS-105-007	11401	Intro Micro Systems-Software	25	44	43	19		
201101	ISYS-105-008	11402	Intro Micro Systems-Software	25	44	44	19		
201101	ISYS-105-009	11403	Intro Micro Systems-Software	25	44	44	19		
201101	ISYS-110-001	11404	Fund of Computer Info Systems	25	25	23		0	
201101	ISYS-200-001	11405	Database Design-Implementation	25	25	24		0	
201101	ISYS-200-002	11406	Database Design-Implementation	25	25	25		0	
201101	ISYS-200-003	11407	Database Design-Implementation	25	25	25		0	
201101	ISYS-200-004	11408	Database Design-Implementation	25	25	23		0	
201101	ISYS-200-005	11409	Database Design-Implementation	25	25	25		0	

SEMESTER	COURSE	CRN	TITLE	OFFICIAL TERM		# ENROLLED	Over Official Cap	Equal to	Under
				CAP	CAP			Official Cap	Official Cap
201101	ISYS-200-006	11410	Database Design-Implementation	25	25	25		0	
201101	ISYS-216-001	11412	Intro to Java Programming	25	25	17		0	
201101	ISYS-288-001	11413	Web Application Development	24	24	17		0	
201101	ISYS-305-001	11414	Software Systems	24	24	20		0	
201101	ISYS-307-001	11415	MS Network Administration	24	24	17		0	
201101	ISYS-316-VL1	11417	Advanced Java Programming	25	25	20		0	
201101	ISYS-321-001	11418	Business Information Systems	25	25	25		0	
201101	ISYS-321-002	11419	Business Information Systems	25	25	25		0	
201101	ISYS-321-003	11420	Business Information Systems	25	25	26		0	
201101	ISYS-321-004	11421	Business Information Systems	25	25	26		0	
201101	ISYS-321-005	11422	Business Information Systems	25	25	25		0	
201101	ISYS-321-AGA	11423	Business Information Systems	25	25	25		0	
201101	ISYS-321-NTA	11445	Business Information Systems	25	25	24		0	
201101	ISYS-321-VL1	11446	Business Information Systems	25	20	21			5
201101	ISYS-321-VL2	11449	Business Information Systems	25	20	21			5
201101	ISYS-325-001	11450	Networking Essentials	24	24	17		0	
201101	ISYS-411-VL1	11459	Project Management	25	20	20			5
201101	ISYS-411-VL2	11460	Project Management	25	20	19			5
201101	ISYS-470-001	11461	Database Administration	25	25	21		0	
201101	ISYS-470-AGA	11463	Database Administration	25	23	16			2
201101	ISYS-470-NTA	11471	Database Administration	25	10	5			15
201101	ISYS-470-WDA	11472	Database Administration	25	10	1			15
201101	ISYS-489-001	11477	Web-Based Sys Develop-Implem	25	20	21			5
201101	ISYS-489-AGA	11478	Web-Based Sys Develop-Implem	25	20	21			5
201101	ISYS-489-NTA	11484	Web-Based Sys Develop-Implem	25	5	1			20
201101	ISYS-491-001	13128	CIS Internship	20	1	1			19
201101	ISYS-491-401	11494	CIS Internship	20	2	2			18
201101	JRNL-122-001	10666	Reporting	23	23	18		0	
201101	JRNL-228-001	10667	Feature and Opinion Writing	23	23	13		0	
201101	JRNL-234-001	12857	Journalism Internship	05	5	6		0	
201101	JRNL-251-001	10668	Understanding Mass Media	40	23	23			17
201101	LANG-103-001	10669	Russian for Business-Travel	30	23	21			7
201101	LITH-330-001	10673	Contemporary Literature Honors	23	23	20		0	
201101	LITH-330-002	10674	Contemporary Literature Honors	23	23	10		0	
201101	LITR-170-001	10675	Women in Contemporary Culture	30	23	23			7
201101	LITR-241-001	10676	Intro to World Short Fiction	30	23	23			7
201101	LITR-286-001	10678	Justice in Literature	23	22	21			1
201101	LITR-286-002	10679	Justice in Literature	23	23	24		0	
201101	LITR-286-003	10680	Justice in Literature	23	23	24		0	
201101	LITR-312-VL1	10681	Modern American Literature	23	15	15			8
201101	LITR-323-001	10682	Shakespeare	23	23	18		0	

SEMESTER	COURSE	CRN	TITLE	OFFICIAL TERM		# ENROLLED	Over Official Cap	Equal to	Under
				CAP	CAP			Official Cap	Official Cap
201101	LITR-326-001	10683	Children's Literature	23	23	20		0	
201101	LITR-343-001	10684	Crime-Violence in Literature	23	22	22			1
201101	LITR-343-002	10685	Crime-Violence in Literature	23	23	23		0	
201101	LITR-343-003	10686	Crime-Violence in Literature	23	23	23		0	
201101	LITR-352-001	10692	Modern British Literature	23	23	15		0	
201101	LITR-371-001	10687	Topics in Women's Literature	23	23	10		0	
201101	LITR-380-001	10688	World Folk Literature	23	22	22			1
201101	LITR-380-VL1	10689	World Folk Literature	23	15	15			8
201101	LITR-380-VL2	12966	World Folk Literature	23	15	15			8
201101	LITR-415-001	12889	Teach LITR-Secondary School	30	23	4			7
201101	LITR-416-001	10691	Literary Theory	35	23	8			12
201101	LLAW-161-211	11893	Law in the United States 2	08	12	11	4		
201101	LLAW-161-212	11897	Law in the United States 2	08	12	10	4		
201101	LLAW-251-001	12011	Criminal Law and Procedures	40	25	17			15
201101	LLAW-253-001	11913	Adv Legal Research-Writing	15	15	13		0	
201101	LLAW-260-001	12012	Real Estate Law	40	25	13			15
201101	MATH-010-001	11591	Fundamentals of Mathematics	25	23	23			2
201101	MATH-010-002	11593	Fundamentals of Mathematics	25	23	24			2
201101	MATH-110-002	11596	Fundamentals of Algebra	30	40	41	10		
201101	MATH-110-003	11597	Fundamentals of Algebra	30	40	41	10		
201101	MATH-110-005	11600	Fundamentals of Algebra	30	28	31			2
201101	MATH-110-006	11601	Fundamentals of Algebra	30	28	29			2
201101	MATH-110-008	11603	Fundamentals of Algebra	30	28	29			2
201101	MATH-110-009	11605	Fundamentals of Algebra	30	28	27			2
201101	MATH-110-010	11606	Fundamentals of Algebra	30	28	28			2
201101	MATH-110-011	11607	Fundamentals of Algebra	30	28	32			2
201101	MATH-110-012	11608	Fundamentals of Algebra	30	28	30			2
201101	MATH-115-001	11609	Intermediate Algebra	30	30	30		0	
201101	MATH-115-002	11610	Intermediate Algebra	30	30	33		0	
201101	MATH-115-003	11611	Intermediate Algebra	30	30	30		0	
201101	MATH-115-004	11612	Intermediate Algebra	30	30	30		0	
201101	MATH-115-005	11613	Intermediate Algebra	30	34	34	4		
201101	MATH-115-006	11614	Intermediate Algebra	30	33	32	3		
201101	MATH-115-007	11615	Intermediate Algebra	30	33	33	3		
201101	MATH-115-008	11617	Intermediate Algebra	30	30	30		0	
201101	MATH-115-009	11618	Intermediate Algebra	30	30	30		0	
201101	MATH-115-010	11620	Intermediate Algebra	30	30	31		0	
201101	MATH-115-011	11621	Intermediate Algebra	30	30	30		0	
201101	MATH-115-012	11623	Intermediate Algebra	30	30	31		0	
201101	MATH-115-013	12968	Intermediate Algebra	30	30	30		0	
201101	MATH-115-014	12992	Intermediate Algebra	30	30	30		0	

SEMESTER	COURSE	CRN	TITLE	OFFICIAL TERM		# ENROLLED	Over Official Cap	Equal to Official Cap	Under Official Cap
				CAP	CAP				
201101	MATH-115-015	12993	Intermediate Algebra	30	30	28		0	
201101	MATH-116-001	11625	Intermediate Algebra-Num Trig	30	28	29			2
201101	MATH-116-002	11626	Intermediate Algebra-Num Trig	30	28	27			2
201101	MATH-116-003	11628	Intermediate Algebra-Num Trig	30	28	28			2
201101	MATH-116-004	11630	Intermediate Algebra-Num Trig	30	28	23			2
201101	MATH-117-001	11632	Contemporary Mathematics	30	26	19			4
201101	MATH-117-002	11640	Contemporary Mathematics	30	26	26			4
201101	MATH-117-003	11641	Contemporary Mathematics	30	26	25			4
201101	MATH-117-VL1	11639	Contemporary Mathematics	30	20	20			10
201101	MATH-120-001	11642	Trigonometry	30	32	33	2		
201101	MATH-120-002	11643	Trigonometry	30	30	34		0	
201101	MATH-120-003	11644	Trigonometry	30	28	32			2
201101	MATH-120-004	11645	Trigonometry	30	32	34	2		
201101	MATH-120-005	11646	Trigonometry	30	30	35		0	
201101	MATH-122-001	11647	Math Analysis for Business	30	32	32	2		
201101	MATH-122-NTA	11648	Math Analysis for Business	30	32	22	2		
201101	MATH-126-001	11649	Algebra-Analytic Trigonometry	30	32	33	2		
201101	MATH-126-003	11651	Algebra-Analytic Trigonometry	30	32	33	2		
201101	MATH-126-004	11652	Algebra-Analytic Trigonometry	30	32	33	2		
201101	MATH-130-001	11653	Adv Algebra-Analytical Trig	30	30	33		0	
201101	MATH-130-002	11654	Adv Algebra-Analytical Trig	30	30	32		0	
201101	MATH-130-003	12871	Adv Algebra-Analytical Trig	30	32	30	2		
201101	MATH-130-004	12969	Adv Algebra-Analytical Trig	30	30	33		0	
201101	MATH-132-001	11656	Calculus for Business	30	27	27			3
201101	MATH-132-002	11657	Calculus for Business	30	27	19			3
201101	MATH-132-NTA	11658	Calculus for Business	30	40	39	10		
201101	MATH-135-001	11659	Calculus for the Life Sciences	30	28	23			2
201101	MATH-135-002	11660	Calculus for the Life Sciences	30	28	26			2
201101	MATH-135-003	11661	Calculus for the Life Sciences	30	28	21			2
201101	MATH-216-001	11662	Applied Calculus	30	32	31	2		
201101	MATH-216-002	11663	Applied Calculus	30	32	21	2		
201101	MATH-216-003	11664	Applied Calculus	30	32	33	2		
201101	MATH-218-001	11665	Math for Elementary Teachers 1	32	25	18			7
201101	MATH-219-001	11666	Math for Elementary Teachers 2	32	25	20			7
201101	MATH-220-001	11667	Analytical Geometry-Calculus 1	30	28	25			2
201101	MATH-220-002	11668	Analytical Geometry-Calculus 1	30	28	28			2
201101	MATH-220-003	11669	Analytical Geometry-Calculus 1	30	0	18			30
201101	MATH-226-001	11670	Fourier Series-Appl Diff Equat	30	32	33	2		
201101	MATH-230-001	11671	Analytical Geometry-Calculus 2	30	25	22			5
201101	MATH-230-NTA	11673	Analytical Geometry-Calculus 2	30	30	8		0	
201101	MATH-251-001	11674	Stats for the Life Sciences	32	28	30			4

SEMESTER	COURSE	CRN	TITLE	OFFICIAL TERM		# ENROLLED	Over Official Cap	Equal to Official Cap	Under Official Cap
				CAP	CAP				
201101	MATH-251-002	11675	Stats for the Life Sciences	32	28	25			4
201101	MATH-317-ELA	11676	Geometry Elem-Middle Sch Teach	32	25	7			7
201101	MATH-318-001	11677	Probability-Stats for Teachers	32	25	18			7
201101	MATH-320-001	11678	Analytical Geometry-Calculus 3	30	20	28			10
201101	MATH-320-002	12967	Analytical Geometry-Calculus 3	30	20	18			10
201101	MATH-320-NTA	11679	Analytical Geometry-Calculus 3	30	25	25			5
201101	MATH-322-001	11680	Linear Algebra	30	30	34		0	
201101	MATH-325-001	11681	College Geometry	30	27	27			3
201101	MATH-325-VL1	11682	College Geometry	30	5	5			25
201101	MATH-416-001	11684	Mathematical Statistics 2	30	30	16		0	
201101	MATH-420-001	11685	Intro to Abstract Algebra	30	28	26			2
201101	MATH-420-VL1	12790	Intro to Abstract Algebra	30	5	4			25
201101	MATH-430-001	12057	Advanced Calculus	30	30	14		0	
201101	MATL-240-211	10760	Intro to Material Science	16	8	16			8
201101	MATL-240-212	10761	Intro to Material Science	16	14	16			2
201101	MATL-240-221	10762	Intro to Material Science	16	14	15			2
201101	MATL-240-222	10763	Intro to Material Science	16	14	16			2
201101	MATL-240-223	10764	Intro to Material Science	16	14	15			2
201101	MECH-122-001	10712	Computer Applications in Tech	20	20	23		0	
201101	MECH-122-002	10713	Computer Applications in Tech	20	24	13	4		
201101	MECH-212-001	10714	Kinematics of Mechanisms	30	40	49	10		
201101	MECH-212-002	10715	Kinematics of Mechanisms	30	40	31	10		
201101	MECH-222-001	10716	Machine Design	30	40	27	10		
201101	MECH-223-001	10717	Thermodynamics	30	35	30	5		
201101	MECH-250-211	10719	Fluid Power With Controls	30	16	11			14
201101	MECH-250-212	10722	Fluid Power With Controls	30	16	12			14
201101	MECH-250-213	10718	Fluid Power With Controls	30	16	16			14
201101	MECH-250-222	10720	Fluid Power With Controls	30	16	10			14
201101	MECH-322-211	10723	Computer Applic 2 for MET	24	30	22	6		
201101	MECH-332-211	10724	Mech Measurements/Mechatronics	12	10	14			2
201101	MECH-332-212	10725	Mech Measurements/Mechatronics	12	10	10			2
201101	MECH-340-001	10726	Statics-Strength of Materials	25	40	26	15		
201101	MECH-360-001	10727	Dynamics	25	30	19	5		
201101	MECH-393-001	13145	Industrial Internship	30	1	1			29
201101	MECH-499-211	10728	MET Senior Project	15	24	19	9		
201101	MFGE-312-AGA	11294	CNC and CAM	12	20	10	8		
201101	MFGE-321-211	10743	Metrology	15	15	21		0	
201101	MFGE-321-221	10744	Metrology	15	15	19		0	
201101	MFGE-321-231	10745	Metrology	15	15	18		0	
201101	MFGE-322-001	10746	Production Processes	30	24	24			6
201101	MFGE-322-AGA	11290	Production Processes	30	20	7			10

SEMESTER	COURSE	CRN	TITLE	OFFICIAL TERM		# ENROLLED	Over Official	Equal to	Under
				CAP	CAP		Cap	Official	Official
201101	MFGE-324-211	10747	Prin of Process Planning 1	15	18	19	3		
201101	MFGE-326-001	10748	Proc Tolerance Design-Analysis	25	24	14			1
201101	MFGE-341-ERA	10730	Quality Science Statistics	30	20	8			10
201101	MFGE-342-001	10749	Statistical Proc Engineering	30	30	40		0	
201101	MFGE-342-002	10750	Statistical Proc Engineering	30	30	42		0	
201101	MFGE-342-AGA	11291	Statistical Proc Engineering	30	20	15			10
201101	MFGE-352-001	10751	Design For Manufacturing	30	20	17			10
201101	MFGE-352-AGA	12239	Design For Manufacturing	30	20	16			10
201101	MFGE-353-001	10752	Statistical Quality Control	30	20	18			10
201101	MFGE-354-001	10753	Lean Manufacturing	24	20	10			4
201101	MFGE-354-002	10754	Lean Manufacturing	24	20	17			4
201101	MFGE-421-211	10755	Automation-Systems Design	24	20	13			4
201101	MFGE-421-AGA	11293	Automation-Systems Design	24	20	13			4
201101	MFGE-422-211	10756	MFG Facilities Planning	24	20	13			4
201101	MFGE-422-AGA	11295	MFG Facilities Planning	24	20	14			4
201101	MFGE-423-001	10757	Engineering Economics	30	30	28		0	
201101	MFGE-443-001	10758	Continuous Improvement	30	30	8		0	
201101	MFGE-445-AGA	11297	Reliability Engineering	20	20	9		0	
201101	MFGE-447-AGA	11298	Quality Planning	20	20	13		0	
201101	MFGE-451-001	10759	Intro to Plant Engineering	30	30	35		0	
201101	MFGT-113-MCA	13056	Overview of Prod Machined Comp	15	0	9			15
201101	MFGT-114-MCA	13057	Prod Machined Comp	15	0	9			15
201101	MFGT-130-001	10733	Theory of Prod Fix Assemblies	30	18	13			12
201101	MFGT-131-301	10734	Prod Fixture Assemblies	15	18	13	3		
201101	MFGT-140-001	10735	Basic CNC Programming	24	18	11			6
201101	MFGT-141-301	10736	CNC Machine Operation	15	18	12	3		
201101	MFGT-150-211	10737	Manufacturing Processes	20	15	15			5
201101	MFGT-150-221	10738	Manufacturing Processes	20	15	11			5
201101	MFGT-150-222	10739	Manufacturing Processes	20	15	15			5
201101	MFGT-150-231	10740	Manufacturing Processes	20	15	8			5
201101	MFGT-150-232	12851	Manufacturing Processes	20	15	7			5
201101	MFGT-231-301	10741	Prod Plastic Mold Tooling	15	15	13		0	
201101	MFGT-252-221	10742	Advanced Machine Tools	20	20	15		0	
201101	MGMT-301-001	11722	Applied Management	40	35	31			5
201101	MGMT-301-002	11982	Applied Management	40	35	35			5
201101	MGMT-301-003	11727	Applied Management	40	35	32			5
201101	MGMT-301-004	11984	Applied Management	40	35	22			5
201101	MGMT-301-005	11730	Applied Management	40	35	35			5
201101	MGMT-301-006	11735	Applied Management	40	35	32			5
201101	MGMT-301-007	11969	Applied Management	40	35	36			5
201101	MGMT-301-008	11736	Applied Management	40	35	35			5

SEMESTER	COURSE	CRN	TITLE	OFFICIAL TERM		# ENROLLED	Over Official Cap	Equal to	Under
				CAP	CAP			Official Cap	Official Cap
201101	MGMT-301-009	11737	Applied Management	40	35	35			5
201101	MGMT-301-010	11985	Applied Management	40	35	25			5
201101	MGMT-301-VL1	11738	Applied Management	40	20	20			20
201101	MGMT-302-001	11856	Team Dynamics - Org Behavior	40	40	41		0	
201101	MGMT-302-002	11826	Team Dynamics - Org Behavior	40	40	38		0	
201101	MGMT-302-NTA	12104	Team Dynamics - Org Behavior	40	35	31			5
201101	MGMT-302-VL1	11990	Team Dynamics - Org Behavior	40	20	22			20
201101	MGMT-305-001	11798	Supervision and Leadership	40	40	39		0	
201101	MGMT-305-VL1	11801	Supervision and Leadership	40	20	18			20
201101	MGMT-310-001	11971	Small Business Management	40	25	21			15
201101	MGMT-310-002	11973	Small Business Management	40	25	26			15
201101	MGMT-310-VL1	11975	Small Business Management	40	20	20			20
201101	MGMT-350-001	11749	Tools for Decision Making	20	25	25	5		
201101	MGMT-350-002	11795	Tools for Decision Making	20	25	12	5		
201101	MGMT-350-NTA	12273	Tools for Decision Making	20	30	33	10		
201101	MGMT-350-VL1	11750	Tools for Decision Making	20	20	19		0	
201101	MGMT-357-VL1	11854	Risk Management	30	15	15			15
201101	MGMT-357-VL2	12333	Risk Management	30	5	5			25
201101	MGMT-370-001	11956	Quality-Operations Mgmt	35	35	37		0	
201101	MGMT-370-002	11961	Quality-Operations Mgmt	35	35	36		0	
201101	MGMT-370-003	11915	Quality-Operations Mgmt	35	35	37		0	
201101	MGMT-370-004	11967	Quality-Operations Mgmt	35	35	38		0	
201101	MGMT-370-005	11733	Quality-Operations Mgmt	35	35	38		0	
201101	MGMT-370-AGA	11772	Quality-Operations Mgmt	35	28	29			7
201101	MGMT-370-NTA	12068	Quality-Operations Mgmt	35	25	19			10
201101	MGMT-370-VL1	11916	Quality-Operations Mgmt	35	20	21			15
201101	MGMT-370-VL2	11919	Quality-Operations Mgmt	35	10	10			25
201101	MGMT-370-VL3	11936	Quality-Operations Mgmt	35	10	9			25
201101	MGMT-373-001	11860	Human Resource Management	40	40	41		0	
201101	MGMT-373-002	11863	Human Resource Management	40	40	41		0	
201101	MGMT-373-AGA	11788	Human Resource Management	40	20	19			20
201101	MGMT-373-VL1	11968	Human Resource Management	40	20	20			20
201101	MGMT-375-001	11793	Negotiations	24	24	24		0	
201101	MGMT-375-VL1	11794	Negotiations	24	10	10			14
201101	MGMT-375-VL2	11796	Negotiations	24	10	10			14
201101	MGMT-411-VL1	11976	Small Business Sys-Operations	40	5	6			35
201101	MGMT-411-VL2	11977	Small Business Sys-Operations	40	15	16			25
201101	MGMT-415-VL1	11786	Entrepreneurial Opportunities	40	20	8			20
201101	MGMT-447-001	11937	Business Ethics-Social Resp	40	40	28		0	
201101	MGMT-447-NTA	12798	Business Ethics-Social Resp	40	25	27			15
201101	MGMT-447-VL1	11938	Business Ethics-Social Resp	40	20	22			20

SEMESTER	COURSE	CRN	TITLE	OFFICIAL TERM		# ENROLLED	Over Official Cap	Equal to Official Cap	Under Official Cap
				CAP	CAP				
201101	MGMT-472-VL1	11797	Compensation	40	20	19			20
201101	MGMT-488-001	11799	Adv Management Cases-Problems	25	25	24		0	
201101	MGMT-488-AGA	11787	Adv Management Cases-Problems	25	24	20			1
201101	MGMT-488-VL1	11918	Adv Management Cases-Problems	25	20	21			5
201101	MGMT-488-VL2	12939	Adv Management Cases-Problems	25	20	22			5
201101	MGMT-490-VL1	12869	Special Topics in MGMT	40	20	10			20
201101	MGMT-491-001	12990	MGMT Internship	05	10	5	5		
201101	MGMT-491-401	11991	MGMT Internship	05	10	5	5		
201101	MIMG-192-401	11131	MIMG Internship 1	30	15	9			15
201101	MIMG-292-401	11134	MIMG Internship 2	30	15	11			15
201101	MIMG-451-001	11136	The Music Business	30	35	21	5		
201101	MISM-629-VL1	11616	Leg-Eth Issues in Business	20	20	19		0	
201101	MISM-629-VL2	12994	Leg-Eth Issues in Business	20	20	16		0	
201101	MISM-634-VL1	11619	Financial MGT for Info Systems	20	20	15		0	
201101	MISM-640-VL1	11631	Project Management	20	20	17		0	
201101	MISM-670-001	11585	Network Mgmt and Design	20	20	14		0	
201101	MISM-671-001	11589	Adv Network Mgmt and Design	20	20	17		0	
201101	MISM-740-001	11592	Business Intelligence	20	20	11		0	
201101	MISM-799-001	11604	Integrated Capstone Project	20	20	11		0	
201101	MKTG-231-001	10831	Professional Selling	30	22	22			8
201101	MKTG-231-002	10832	Professional Selling	30	22	21			8
201101	MKTG-231-003	10834	Professional Selling	30	22	22			8
201101	MKTG-231-004	10835	Professional Selling	30	22	22			8
201101	MKTG-231-005	10836	Professional Selling	30	22	23			8
201101	MKTG-231-006	10837	Professional Selling	30	22	23			8
201101	MKTG-231-007	10838	Professional Selling	30	22	23			8
201101	MKTG-231-008	13036	Professional Selling	30	22	20			8
201101	MKTG-321-001	10839	Principles of Marketing	40	40	40		0	
201101	MKTG-321-002	10840	Principles of Marketing	40	40	40		0	
201101	MKTG-321-003	10841	Principles of Marketing	40	40	40		0	
201101	MKTG-321-004	10842	Principles of Marketing	40	40	41		0	
201101	MKTG-321-005	10843	Principles of Marketing	40	40	40		0	
201101	MKTG-321-006	10844	Principles of Marketing	40	40	41		0	
201101	MKTG-321-VL1	10845	Principles of Marketing	40	20	20			20
201101	MKTG-322-001	10846	Consumer Behavior	40	38	40			2
201101	MKTG-322-002	10847	Consumer Behavior	40	38	40			2
201101	MKTG-375-001	10848	Mktg for Non-Profit Organiz	20	20	15		0	
201101	MKTG-378-001	10850	Marketing Data Analysis	25	20	22			5
201101	MKTG-425-001	10853	Marketing Research	20	20	20		0	
201101	MKTG-425-002	10854	Marketing Research	20	20	20		0	
201101	MKTG-425-003	11942	Marketing Research	20	20	20		0	

SEMESTER	COURSE	CRN	TITLE	OFFICIAL TERM		# ENROLLED	Over Official Cap	Equal to Official Cap	Under Official Cap
				CAP	CAP				
201101	MKTG-434-002	10856	Advanced Selling	15	25	25	10		
201101	MKTG-441-001	10857	International Marketing	25	20	22			5
201101	MKTG-441-002	10858	International Marketing	25	20	21			5
201101	MKTG-472-001	10859	Supply Chain Management	30	20	29			10
201101	MKTG-476-001	10860	Marketing Strategy	25	15	19			10
201101	MKTG-476-002	10861	Marketing Strategy	25	15	17			10
201101	MKTG-491-001	11020	MKTG Internship	00	10	6	10		
201101	MKTG-491-401	10862	MKTG Internship	00	10	0	10		
201101	MMBA-601-001	11586	Professional Skills Develop	20	20	12		0	
201101	MMBA-606-VL1	11633	Fin-Acct Sys and Analysis	20	20	6		0	
201101	MMBA-612-VL1	11634	Intro Performance Metrics	20	20	19		0	
201101	MMBA-615-VL1	11635	Qual Improvement Prin-Appl	20	20	19		0	
201101	MMBA-625-VL1	11622	Organizational Leadership	20	20	17		0	
201101	MMBA-635-VL1	11636	Organization Resource Systems	20	20	17		0	
201101	MMBA-710-VL1	11624	Strategic Planning Systems	20	20	18		0	
201101	MMBA-720-VL1	11637	Global Business	20	20	19		0	
201101	MMBA-730-VL1	11627	Customer Systems	20	20	14		0	
201101	MMBA-760-VL1	11629	Process Management Systems	20	20	15		0	
201101	MMBA-799-VL1	11638	Integrated Capstone Project	20	20	15		0	
201101	MRIS-101-AGA	10276	Intro to Health Info Systems	22	20	13			2
201101	MRIS-102-VL1	10277	Orientation to Med Vocabulary	35	150	148	115		
201101	MRIS-102-VL2	12998	Orientation to Med Vocabulary	35	150	128	115		
201101	MRIS-103-001	10278	Medical Terminology	30	30	30		0	
201101	MRIS-103-002	10279	Medical Terminology	30	30	29		0	
201101	MRIS-103-AGA	10280	Medical Terminology	30	24	8			6
201101	MRIS-103-VL1	10281	Medical Terminology	30	20	21			10
201101	MRIS-103-VL2	10282	Medical Terminology	30	20	20			10
201101	MRIS-122-001	10283	Health Info Systems 1	23	23	26		0	
201101	MRIS-123-301	10286	Health Informat Systems 1 Lab	25	25	26		0	
201101	MRIS-204-211	10731	ICD Coding	22	22	24		0	
201101	MRIS-204-AGA	10289	ICD Coding	22	20	20			2
201101	MRIS-204-AGB	10290	ICD Coding	22	20	19			2
201101	MRIS-209-211	10732	Quality Mgmt in Health Care	22	22	23		0	
201101	MRIS-209-221	12981	Quality Mgmt in Health Care	22	22	21		0	
201101	MRIS-209-AGA	10291	Quality Mgmt in Health Care	22	20	20			2
201101	MRIS-209-AGB	10431	Quality Mgmt in Health Care	22	20	20			2
201101	MRIS-210-AGA	10432	Fundamentals Disease Processes	30	24	17			6
201101	MRIS-211-211	10292	CPT Coding	22	22	23		0	
201101	MRIS-228-211	10293	Intro Med Billing-Reimburse	23	23	21		0	
201101	MRIS-261-001	10294	Health Infor Technology Review	24	24	57		0	
201101	MRIS-293-401	10295	Professional Practice 1	27	27	14		0	

SEMESTER	COURSE	CRN	TITLE	OFFICIAL TERM		# ENROLLED	Over Official Cap	Equal to	Under
				CAP	CAP			Official Cap	Official Cap
201101	MRIS-293-AGA	10435	Professional Practice 1	27	27	8		0	
201101	MRIS-402-VL1	10296	Health Infor Management Prin	25	25	19		0	
201101	MRIS-493-401	10297	Professional Practice 2	27	27	0		0	
201101	MRIS-493-AGA	10436	Professional Practice 2	27	27	1		0	
201101	MSCI-111-211	13137	Leadership - Personal Develop	25	5	5			20
201101	MSCI-112-211	11096	Intro to Tactical Leadership	25	40	36	15		
201101	MSCI-212-211	11097	Foundation Tactical Leadership	25	20	18			5
201101	MSCI-312-211	11098	Ldrshp in Changing Environment	25	20	10			5
201101	MSCI-412-211	11099	Leadership in a Complex World	25	20	3			5
201101	MUSI-121-001	10418	Fundamentals of Music	25	20	20			5
201101	MUSI-121-002	10419	Fundamentals of Music	25	20	21			5
201101	MUSI-121-003	10420	Fundamentals of Music	25	20	22			5
201101	MUSI-131-301	10421	Music for the Elem Teacher	24	24	8		0	
201101	MUSI-131-302	10422	Music for the Elem Teacher	24	24	11		0	
201101	MUSI-131-303	12784	Music for the Elem Teacher	24	24	9		0	
201101	MUSI-160-301	10447	Symphony Band	40	40	21		0	
201101	MUSI-201-211	10448	Beginning Class Piano	30	15	15			15
201101	MUSI-201-222	10449	Beginning Class Piano	30	15	15			15
201101	MUSI-221-001	10423	Music Appreciation	45	45	46		0	
201101	MUSI-228-001	10426	American Pop Music Since 1900	45	45	45		0	
201101	MUSI-228-002	10427	American Pop Music Since 1900	45	45	45		0	
201101	MUSI-232-001	10428	Music and Culture	45	45	45		0	
201101	MUSI-232-002	10429	Music and Culture	45	45	45		0	
201101	MUSI-236-001	10430	Music in Film	45	40	41			5
201101	MUSI-251-301	10441	Concert Choir	50	50	22		0	
201101	MUSI-262-301	10443	Concert Band	60	30	8			30
201101	MUSI-271-301	10444	Chamber Orchestra	20	20	11		0	
201101	MUSI-280-301	10445	Jazz Ensemble	20	20	1		0	
201101	MUSI-458-001	10446	Music Technology	30	30	31		0	
201101	NASE-401-401	13047	National Student Exchange	30	10	0			20
201101	NASE-402-401	13048	National Student Exchange	30	10	4			20
201101	NMPP-375-001	11909	Quality Control Sys in Print	25	25	20		0	
201101	NMPP-499-211	11911	Digital Prepress Project	20	25	9	5		
201101	NUCM-110-001	10080	Prin-Prac of Nuclear Medicine	40	40	31		0	
201101	NUCM-110-AGA	10081	Prin-Prac of Nuclear Medicine	40	20	18			20
201101	NUCM-111-301	10082	Prin-Prac of Nuclear Med Lab	10	10	10		0	
201101	NUCM-111-302	10083	Prin-Prac of Nuclear Med Lab	10	10	11		0	
201101	NUCM-111-303	10084	Prin-Prac of Nuclear Med Lab	10	10	10		0	
201101	NUCM-111-AGA	10085	Prin-Prac of Nuclear Med Lab	10	10	9		0	
201101	NUCM-111-AGB	10086	Prin-Prac of Nuclear Med Lab	10	10	9		0	
201101	NUCM-320-001	10087	Nuclear Medicine Imaging 2	40	40	25		0	

SEMESTER	COURSE	CRN	TITLE	OFFICIAL TERM		# ENROLLED	Over Official Cap	Equal to Official Cap	Under Official Cap
				CAP	CAP				
201101	NUCM-320-AGA	10088	Nuclear Medicine Imaging 2	40	20	15			20
201101	NUCM-321-301	10089	Nuclear Med Imaging 2 Lab	10	10	7		0	
201101	NUCM-321-302	10090	Nuclear Med Imaging 2 Lab	10	10	9		0	
201101	NUCM-321-303	10091	Nuclear Med Imaging 2 Lab	10	10	9		0	
201101	NUCM-321-AGA	10092	Nuclear Med Imaging 2 Lab	10	10	8		0	
201101	NUCM-321-AGB	10093	Nuclear Med Imaging 2 Lab	10	10	6		0	
201101	NUCM-350-VL1	12799	Advanced Nuclear Cardiology	40	20	14			20
201101	NUCM-351-VL1	10099	Adv Nuclear Cardiology Lab	10	40	14	30		
201101	NUCM-480-VL1	10100	Research Methodology	40	40	15		0	
201101	NUCM-494-401	10094	Clinical Application in NMT 2	40	40	20		0	
201101	NUCM-494-AGA	10095	Clinical Application in NMT 2	40	20	11			20
201101	NUCM-499-VL1	10096	Capstone for NMT	40	25	25			15
201101	NUCM-499-VL2	10097	Capstone for NMT	40	25	14			15
201101	NURS-240-001	10001	Concepts Prof Nursing	40	32	32			8
201101	NURS-241-301	10002	Technical Skills Lab	10	16	16	6		
201101	NURS-241-302	10003	Technical Skills Lab	10	16	16	6		
201101	NURS-242-301	10004	Health Assessment Lab	10	16	16	6		
201101	NURS-242-302	10005	Health Assessment Lab	10	16	16	6		
201101	NURS-243-701	10006	Clinical Foundations 1	10	8	8			2
201101	NURS-243-702	10007	Clinical Foundations 1	10	8	8			2
201101	NURS-243-703	10008	Clinical Foundations 1	10	8	8			2
201101	NURS-243-704	10009	Clinical Foundations 1	10	8	8			2
201101	NURS-250-001	10010	Health Promotion in Nursing	40	32	31			8
201101	NURS-251-001	10011	Pharmacology in Nursing	40	32	31			8
201101	NURS-252-701	10014	Clinical Foundations 2	10	8	8			2
201101	NURS-252-702	10015	Clinical Foundations 2	10	8	8			2
201101	NURS-252-703	10016	Clinical Foundations 2	10	8	8			2
201101	NURS-252-704	10017	Clinical Foundations 2	10	8	8			2
201101	NURS-300-001	10012	Pathophysiology Nurs Practice	40	32	29			8
201101	NURS-300-VL1	10013	Pathophysiology Nurs Practice	40	20	22			20
201101	NURS-300-VL2	12924	Pathophysiology Nurs Practice	40	20	20			20
201101	NURS-310-VL1	10051	Population Based Health Prom	20	20	23		0	
201101	NURS-310-VL2	10052	Population Based Health Prom	20	20	22		0	
201101	NURS-310-VL3	10053	Population Based Health Prom	20	20	22		0	
201101	NURS-310-VL4	12791	Population Based Health Prom	20	20	21		0	
201101	NURS-310-VL5	12925	Population Based Health Prom	20	20	20		0	
201101	NURS-314-VL1	10057	Gerontological Nursing	20	20	19		0	
201101	NURS-319-VL1	10059	Disaster Nur-Emergency Prepare	20	20	23		0	
201101	NURS-324-VL1	10045	Transition Profess Nursing	20	20	19		0	
201101	NURS-324-VL2	10046	Transition Profess Nursing	20	20	20		0	
201101	NURS-324-VL3	10047	Transition Profess Nursing	20	20	22		0	

SEMESTER	COURSE	CRN	TITLE	OFFICIAL TERM		# ENROLLED	Over Official Cap	Equal to	Under
				CAP	CAP			Official Cap	Official Cap
201101	NURS-324-VL4	10048	Transition Profess Nursing	20	20	21		0	
201101	NURS-325-VL1	10040	Professional Nurse Skills Dev	20	20	17		0	
201101	NURS-325-VL2	10041	Professional Nurse Skills Dev	20	20	19		0	
201101	NURS-325-VL3	10042	Professional Nurse Skills Dev	20	20	20		0	
201101	NURS-325-VL4	10043	Professional Nurse Skills Dev	20	20	19		0	
201101	NURS-325-VL5	13107	Professional Nurse Skills Dev	20	20	20		0	
201101	NURS-340-VL1	10054	Community Nursing	40	20	21			20
201101	NURS-340-VL2	10055	Community Nursing	40	20	21			20
201101	NURS-340-VL3	10056	Community Nursing	40	20	21			20
201101	NURS-350-001	10018	Research in Nursing	40	15	16			25
201101	NURS-350-VL1	10019	Research in Nursing	40	20	18			20
201101	NURS-350-VL2	10020	Research in Nursing	40	20	19			20
201101	NURS-350-VL3	10021	Research in Nursing	40	20	16			20
201101	NURS-351-001	10022	Nursing Theory 2	40	15	16			25
201101	NURS-352-701	10023	Clinical Nursing 2	10	8	8			2
201101	NURS-352-702	10024	Clinical Nursing 2	10	8	8			2
201101	NURS-440-001	10025	Leadership in Nursing	40	35	35			5
201101	NURS-440-VL1	10026	Leadership in Nursing	40	20	19			20
201101	NURS-440-VL2	10027	Leadership in Nursing	40	20	16			20
201101	NURS-441-001	10029	Nursing Theory 3	40	35	35			5
201101	NURS-442-701	10030	Clinical Nursing 3	10	9	9			1
201101	NURS-442-702	10031	Clinical Nursing 3	10	9	9			1
201101	NURS-442-703	10032	Clinical Nursing 3	10	9	9			1
201101	NURS-442-704	10033	Clinical Nursing 3	10	9	8			1
201101	NURS-450-001	10034	Nursing Capstone	20	10	10			10
201101	NURS-450-VL1	10035	Nursing Capstone	20	20	11		0	
201101	NURS-450-VL2	10036	Nursing Capstone	20	20	18		0	
201101	NURS-451-001	10037	Nursing Theory 4	10	10	10		0	
201101	NURS-452-701	10038	Clinical Nursing 4	10	10	10		0	
201101	NURS-495-VL1	10060	Sr Capstone Leadersh Practicum	20	20	23		0	
201101	NURS-500-VL1	12792	Adv Roles in Prof Nurs Pract	30	20	19			10
201101	NURS-520-VL1	10062	HCD Systems-Nurs Practice	30	20	19			10
201101	NURS-530-VL1	10063	Nursing Research Design	30	20	17			10
201101	NURS-610-VL1	10064	Instructional Design-Nurs Educ	30	20	8			10
201101	NURS-710-VL1	10065	Scholarly Project Preparation	30	10	9			20
201101	NURS-720-VL1	10066	Scholarly Project	10	10	5		0	
201101	NURS-730-VL1	10067	Sem-Practicum Proposal Dev	20	10	7			10
201101	NURS-740-VL1	10068	Adv Specialty Role Practicum	10	10	5		0	
201101	OPTM-525-211	11256	Geom-Phys-Visual Optics 2	40	20	20			20
201101	OPTM-525-212	11257	Geom-Phys-Visual Optics 2	40	20	18			20
201101	OPTM-526-211	11258	Vision Science 1	40	20	20			20

SEMESTER	COURSE	CRN	TITLE	OFFICIAL TERM		# ENROLLED	Over Official Cap	Equal to	Under
				CAP	CAP			Official Cap	Official Cap
201101	OPTM-526-212	11259	Vision Science 1	40	20	18			20
201101	OPTM-538-211	11260	Anatomy-Physiology for Opt 2	40	20	20			20
201101	OPTM-538-212	11261	Anatomy-Physiology for Opt 2	40	20	18			20
201101	OPTM-543-211	11262	Optometric Procedures 1	40	20	20			20
201101	OPTM-543-212	11263	Optometric Procedures 1	40	20	18			20
201101	OPTM-629-301	11264	Ophthalmic Dispensing Lab	40	20	18			20
201101	OPTM-629-302	11265	Ophthalmic Dispensing Lab	40	20	17			20
201101	OPTM-636-211	11266	Diag-Treatment Anterior Segmen	40	20	18			20
201101	OPTM-636-212	11267	Diag-Treatment Anterior Segmen	40	20	17			20
201101	OPTM-645-211	11269	Diag Accom-Binocular Dysfunct	40	20	18			20
201101	OPTM-645-212	11270	Diag Accom-Binocular Dysfunct	40	20	17			20
201101	OPTM-648-211	11271	Contact Lenses 1	40	20	18			20
201101	OPTM-648-212	11272	Contact Lenses 1	40	20	17			20
201101	OPTM-650-301	11273	Optometry Clinic 2-1	40	20	19			20
201101	OPTM-650-302	11274	Optometry Clinic 2-1	40	20	16			20
201101	OPTM-657-301	11275	Clinical Problem Solving 1	40	20	18			20
201101	OPTM-657-302	11276	Clinical Problem Solving 1	40	20	17			20
201101	OPTM-718-001	11277	Practice Management 2	40	40	37		0	
201101	OPTM-730-211	13123	Phys Exam-Diagnostic Procedure	40	20	18			20
201101	OPTM-730-212	13124	Phys Exam-Diagnostic Procedure	40	20	17			20
201101	OPTM-735-001	13122	Laser and Refractive Surgery	40	40	35		0	
201101	OPTM-737-001	11278	Adv Ocular Disease-Surg Mgmt	40	40	37		0	
201101	OPTM-739-001	11279	Clinical Neuro-Optometry	40	40	37		0	
201101	OPTM-744-001	11280	Optometric Gerontology	20	40	37	20		
201101	OPTM-745-001	11281	Low Vision - Geriatric Vision	40	40	37		0	
201101	OPTM-753-211	11282	Optometry Clinic 3-3	40	40	37		0	
201101	OPTM-759-301	11283	Clinical Problem Solving 3	40	40	37		0	
201101	OPTM-813-VL1	11284	Web Seminar 3	40	40	33		0	
201101	OPTM-817-001	11285	Research Project	40	4	2			36
201101	OPTM-817-401	11286	Research Project	40	36	31			4
201101	OPTM-856-001	11287	Clinical Practice 3	40	4	2			36
201101	OPTM-856-401	11288	Clinical Practice 3	40	36	31			4
201101	ORSA-401-401	13045	Study Away	30	10	1			20
201101	ORSA-401-801	13104	Study Away	30	1	1			29
201101	ORSA-402-401	13046	Study Away	30	10	0			20
201101	PDET-321-001	11308	Applied Mechanics-Kinematics	30	18	18			12
201101	PDET-322-211	11309	Model - Prototype Development	15	18	19	3		
201101	PDET-322-221	11310	Model - Prototype Development	15	18	17	3		
201101	PDET-412-001	11311	Statistics - Ergonomics	30	20	20			10
201101	PDET-415-211	11312	Advanced Solid Modeling CAD	15	22	11	7		
201101	PDET-422-211	11313	Advanced Machine Design	15	24	9	9		

SEMESTER	COURSE	CRN	TITLE	OFFICIAL TERM		# ENROLLED	Over Official Cap	Equal to Official Cap	Under Official Cap
				CAP	CAP				
201101	PDET-422-AGA	11314	Advanced Machine Design	15	24	19	9		
201101	PDET-499-211	11315	Product Design Project	15	24	13	9		
201101	PGMG-201-001	11215	PGA/PGM Level One Study 1	35	30	31			5
201101	PGMG-201-002	11216	PGA/PGM Level One Study 1	35	30	31			5
201101	PGMG-202-001	11217	PGA/PGM Level One Study 2	35	25	29			10
201101	PGMG-202-002	11218	PGA/PGM Level One Study 2	35	25	17			10
201101	PGMG-392-401	11219	PGM Internship 3	60	30	2			30
201101	PGMG-492-401	11220	PGM Internship 4	60	60	10		0	
201101	PGMG-493-401	11221	PGM Internship 5	60	60	35		0	
201101	PHAD-540-501	12157	Pharmacoeconomics	50	105	60	55		
201101	PHAD-540-502	12161	Pharmacoeconomics	50	105	36	55		
201101	PHAD-550-501	12163	Pharmacy Law and Ethics	50	106	60	56		
201101	PHAD-550-502	12164	Pharmacy Law and Ethics	50	85	36	35		
201101	PHAR-312-001	11824	Molecular Biochem and Biotech	150	152	149	2		
201101	PHAR-316-001	11828	Pathophys Basis of Therapeut 2	150	152	149	2		
201101	PHAR-319-001	11829	Drug Delivery 2	150	152	147	2		
201101	PHAR-340-001	11836	Nonprescrip Meds and Self-Care	150	152	148	2		
201101	PHAR-386-301	11865	Practice Skills Lab 2	150	31	31			119
201101	PHAR-386-302	11870	Practice Skills Lab 2	150	31	31			119
201101	PHAR-386-303	11872	Practice Skills Lab 2	150	30	31			120
201101	PHAR-386-304	11876	Practice Skills Lab 2	150	30	30			120
201101	PHAR-386-305	11878	Practice Skills Lab 2	150	30	24			120
201101	PHAR-413-001	11954	Drug Action 3	150	142	140			8
201101	PHAR-414-001	11962	Drug Action 4	150	142	140			8
201101	PHAR-422-001	11997	Applied Micro Infect Dis 2	150	142	140			8
201101	PHAR-425-001	12000	Pharmacy Practice Mngmt 1	150	142	139			8
201101	PHAR-457-001	12383	Intro to Pharmacy Law & Ethics	30	30	5		0	
201101	PHAR-464-001	12385	Natural Product Toxins	25	25	15		0	
201101	PHAR-466-001	12904	Medicinal Chemistry Research	2	2	3		0	
201101	PHAR-470-001	12386	Pharmacy and Geriatric Health	12	12	12		0	
201101	PHAR-486-301	11972	Practice Skills Lab 4	150	36	36			114
201101	PHAR-486-302	11988	Practice Skills Lab 4	150	36	37			114
201101	PHAR-486-303	11992	Practice Skills Lab 4	150	36	29			114
201101	PHAR-486-304	11994	Practice Skills Lab 4	150	36	37			114
201101	PHAR-490-001	13092	Special Topics in PHAR	30	20	18			10
201101	PHAR-491-401	11880	Longit Pt 1 Int Phar Pract Exp	150	29	24			121
201101	PHAR-491-402	11883	Longit Pt 1 Int Phar Pract Exp	150	29	27			121
201101	PHAR-491-403	11884	Longit Pt 1 Int Phar Pract Exp	150	29	29			121
201101	PHAR-491-404	11886	Longit Pt 1 Int Phar Pract Exp	150	29	29			121
201101	PHAR-491-405	11888	Longit Pt 1 Int Phar Pract Exp	150	29	31			121
201101	PHIH-216-001	12314	Honors Intro to Ethics	23	23	22		0	

SEMESTER	COURSE	CRN	TITLE	OFFICIAL TERM		# ENROLLED	Over Official Cap	Equal to	Under
				CAP	CAP			Official Cap	Official Cap
201101	PHIL-115-001	10456	Introduction to Philosophy	30	30	30		0	
201101	PHIL-115-002	10459	Introduction to Philosophy	30	30	29		0	
201101	PHIL-204-001	10460	Modern Philosophy	25	25	26		0	
201101	PHIL-216-001	10465	Introduction to Ethics	25	25	25		0	
201101	PHIL-216-002	10475	Introduction to Ethics	25	25	25		0	
201101	PHIL-218-001	10480	Philosophy of Sex and Love	25	25	25		0	
201101	PHIL-310-001	10482	Contemporary Philosophy	25	25	20		0	
201101	PHIL-320-001	11758	Biomedical Ethics	25	25	26		0	
201101	PHIL-320-VL1	10483	Biomedical Ethics	25	20	19			5
201101	PHIL-320-VL2	11761	Biomedical Ethics	25	20	17			5
201101	PHIL-320-VL3	11762	Biomedical Ethics	25	20	20			5
201101	PHIL-320-VL4	13061	Biomedical Ethics	25	20	20			5
201101	PHIL-320-VL5	13062	Biomedical Ethics	25	20	20			5
201101	PHOT-101-001	11900	Photography	25	25	25		0	
201101	PHOT-101-002	11905	Photography	25	25	25		0	
201101	PHOT-101-003	11906	Photography	25	25	25		0	
201101	PHOT-101-004	11907	Photography	25	25	26		0	
201101	PHPR-502-701	12168	Integrated Lab 6	30	30	30		0	
201101	PHPR-502-702	12169	Integrated Lab 6	30	30	18		0	
201101	PHPR-502-703	12170	Integrated Lab 6	30	30	30		0	
201101	PHPR-502-704	12172	Integrated Lab 6	30	30	18		0	
201101	PHPR-502-705	12173	Integrated Lab 6	30	30	0		0	
201101	PHPR-502-706	12175	Integrated Lab 6	30	30	0		0	
201101	PHPR-523-501	12176	Therapeutics-Infec-Immuno-Onco	150	105	61			45
201101	PHPR-523-502	12177	Therapeutics-Infec-Immuno-Onco	150	70	38			80
201101	PHPR-524-501	12178	Therapeutics-Resp-Endocrine-GI	150	105	60			45
201101	PHPR-524-502	12179	Therapeutics-Resp-Endocrine-GI	150	75	35			75
201101	PHPR-556-501	12184	Adv Topics Infectious Diseases	30	15	15			15
201101	PHPR-560-502	12185	Complemen-Alternative Medicine	30	25	18			5
201101	PHPR-566-501	12186	App Pharm Care in Comm Pharm	30	25	22			5
201101	PHPR-574-501	12187	Interdisciplinary Com Research	04	8	8	4		
201101	PHPR-576-501	12188	Advanced Cardiac Life Support	30	18	18			12
201101	PHPR-582-502	12191	Special Populations Geriat-Ped	25	15	15			10
201101	PHPR-591-401	12193	Comm Pharm Practice Experience	150	75	26			75
201101	PHPR-600-420	11783	Internal Medicine Clerkship 1	10	10	4		0	
201101	PHPR-600-428	11790	Internal Medicine Clerkship 1	10	10	0		0	
201101	PHPR-600-431	11791	Internal Medicine Clerkship 1	10	5	0			5
201101	PHPR-600-434	11792	Internal Medicine Clerkship 1	10	10	0		0	
201101	PHPR-600-438	11812	Internal Medicine Clerkship 1	10	10	3		0	
201101	PHPR-600-440	11815	Internal Medicine Clerkship 1	10	10	0		0	
201101	PHPR-600-444	11816	Internal Medicine Clerkship 1	10	10	8		0	

SEMESTER	COURSE	CRN	TITLE	OFFICIAL TERM		# ENROLLED	Over Official Cap	Equal to	Under
				CAP	CAP			Official Cap	Official Cap
201101	PHPR-600-446	11831	Internal Medicine Clerkship 1	10	10	2		0	
201101	PHPR-600-456	11832	Internal Medicine Clerkship 1	10	10	8		0	
201101	PHPR-600-458	11834	Internal Medicine Clerkship 1	10	10	6		0	
201101	PHPR-600-468	11838	Internal Medicine Clerkship 1	10	10	5		0	
201101	PHPR-600-474	11840	Internal Medicine Clerkship 1	10	10	8		0	
201101	PHPR-600-476	12852	Internal Medicine Clerkship 1	10	10	3		0	
201101	PHPR-600-490	11841	Internal Medicine Clerkship 1	10	15	12	5		
201101	PHPR-601-420	11842	Internal Medicine Clerkship 2	10	10	4		0	
201101	PHPR-601-428	11843	Internal Medicine Clerkship 2	10	10	0		0	
201101	PHPR-601-431	11845	Internal Medicine Clerkship 2	10	5	0			5
201101	PHPR-601-434	11847	Internal Medicine Clerkship 2	10	10	0		0	
201101	PHPR-601-438	11849	Internal Medicine Clerkship 2	10	10	3		0	
201101	PHPR-601-440	11850	Internal Medicine Clerkship 2	10	10	0		0	
201101	PHPR-601-444	11851	Internal Medicine Clerkship 2	10	10	8		0	
201101	PHPR-601-446	11852	Internal Medicine Clerkship 2	10	10	0		0	
201101	PHPR-601-456	11853	Internal Medicine Clerkship 2	10	10	8		0	
201101	PHPR-601-458	11855	Internal Medicine Clerkship 2	10	10	6		0	
201101	PHPR-601-468	11857	Internal Medicine Clerkship 2	10	10	5		0	
201101	PHPR-601-474	11858	Internal Medicine Clerkship 2	10	10	6		0	
201101	PHPR-601-476	12853	Internal Medicine Clerkship 2	10	10	3		0	
201101	PHPR-601-490	11859	Internal Medicine Clerkship 2	10	15	12	5		
201101	PHPR-602-406	11861	Ambulatory Care Clerkship 1	10	10	6		0	
201101	PHPR-602-410	11862	Ambulatory Care Clerkship 1	10	10	0		0	
201101	PHPR-602-414	11864	Ambulatory Care Clerkship 1	10	10	0		0	
201101	PHPR-602-422	11866	Ambulatory Care Clerkship 1	10	10	6		0	
201101	PHPR-602-430	11867	Ambulatory Care Clerkship 1	10	10	6		0	
201101	PHPR-602-431	11869	Ambulatory Care Clerkship 1	10	10	5		0	
201101	PHPR-602-436	11871	Ambulatory Care Clerkship 1	10	10	5		0	
201101	PHPR-602-438	11873	Ambulatory Care Clerkship 1	10	10	3		0	
201101	PHPR-602-448	11875	Ambulatory Care Clerkship 1	10	10	0		0	
201101	PHPR-602-452	11998	Ambulatory Care Clerkship 1	10	10	5		0	
201101	PHPR-602-453	11999	Ambulatory Care Clerkship 1	10	10	6		0	
201101	PHPR-602-468	12001	Ambulatory Care Clerkship 1	10	10	0		0	
201101	PHPR-602-490	12002	Ambulatory Care Clerkship 1	10	20	6	10		
201101	PHPR-603-406	12005	Ambulatory Care Clerkship 2	10	10	3		0	
201101	PHPR-603-410	12006	Ambulatory Care Clerkship 2	10	10	0		0	
201101	PHPR-603-414	12007	Ambulatory Care Clerkship 2	10	10	0		0	
201101	PHPR-603-422	12010	Ambulatory Care Clerkship 2	10	10	6		0	
201101	PHPR-603-430	12013	Ambulatory Care Clerkship 2	10	10	6		0	
201101	PHPR-603-431	12014	Ambulatory Care Clerkship 2	10	10	4		0	
201101	PHPR-603-436	12015	Ambulatory Care Clerkship 2	10	10	5		0	

SEMESTER	COURSE	CRN	TITLE	OFFICIAL TERM		# ENROLLED	Over Official Cap	Equal to	Under
				CAP	CAP			Official Cap	Official Cap
201101	PHPR-603-438	12018	Ambulatory Care Clerkship 2	10	10	3		0	
201101	PHPR-603-448	12020	Ambulatory Care Clerkship 2	10	10	0		0	
201101	PHPR-603-452	12022	Ambulatory Care Clerkship 2	10	10	5		0	
201101	PHPR-603-453	12024	Ambulatory Care Clerkship 2	10	10	6		0	
201101	PHPR-603-468	12026	Ambulatory Care Clerkship 2	10	10	0		0	
201101	PHPR-603-490	12028	Ambulatory Care Clerkship 2	10	20	6	10		
201101	PHPR-604-458	12030	Clin Pharmacokinetic Clerkship	10	5	0			5
201101	PHPR-604-490	12032	Clin Pharmacokinetic Clerkship	10	5	2			5
201101	PHPR-605-407	13029	Academic Pharmacy Experience	30	5	4			25
201101	PHPR-605-416	12034	Academic Pharmacy Experience	30	5	2			25
201101	PHPR-605-428	12036	Academic Pharmacy Experience	30	5	1			25
201101	PHPR-605-429	12038	Academic Pharmacy Experience	30	5	0			25
201101	PHPR-605-434	12040	Academic Pharmacy Experience	30	5	9			25
201101	PHPR-605-440	12042	Academic Pharmacy Experience	30	5	0			25
201101	PHPR-605-472	12043	Academic Pharmacy Experience	30	5	0			25
201101	PHPR-605-474	12047	Academic Pharmacy Experience	30	5	0			25
201101	PHPR-605-478	12048	Academic Pharmacy Experience	30	10	0			20
201101	PHPR-605-490	12051	Academic Pharmacy Experience	30	5	0			25
201101	PHPR-606-408	12052	Drug Information Clerkship	10	5	7			5
201101	PHPR-606-490	12055	Drug Information Clerkship	10	5	0			5
201101	PHPR-607-490	12059	Drug Use Policy Clerkship	150	5	0			145
201101	PHPR-608-468	12061	Pediatric Clerkship	10	5	0			5
201101	PHPR-608-472	12062	Pediatric Clerkship	10	10	6		0	
201101	PHPR-608-490	12065	Pediatric Clerkship	10	5	2			5
201101	PHPR-609-490	12067	Profession Org Mgmt Clerkship	20	5	1			15
201101	PHPR-610-490	12069	Institutional Clerkship	10	15	16	5		
201101	PHPR-611-490	12071	Community Pharmacy Clerkship	100	75	56			25
201101	PHPR-612-490	12072	Rural Health Clerkship	20	5	0			15
201101	PHPR-613-490	12074	Comm Pharmacy Mgmt Clrkshp	20	20	8		0	
201101	PHPR-614-490	12076	Consult-Long Term Care Clkshp	04	15	9	11		
201101	PHPR-615-490	12078	Hospice Care Clerkship	20	5	0			15
201101	PHPR-616-490	12079	Homecare Clerkship	10	10	2		0	
201101	PHPR-617-490	12080	Pharmacy Administration Clkshp	40	10	3			30
201101	PHPR-618-490	12083	Managed Care Clerkship	150	10	4			140
201101	PHPR-619-454	12084	Pain Management Clerkship	30	5	2			25
201101	PHPR-619-490	12087	Pain Management Clerkship	30	5	0			25
201101	PHPR-620-490	12089	Cardiology Clerkship	10	5	4			5
201101	PHPR-621-490	12091	HIV-AIDS Clerkship	30	5	2			25
201101	PHPR-622-490	12093	Pulmonary Medicine Clerkship	10	1	0			9
201101	PHPR-623-458	12094	Trauma Care Clerkship	20	5	0			15
201101	PHPR-623-490	12096	Trauma Care Clerkship	20	5	1			15

SEMESTER	COURSE	CRN	TITLE	OFFICIAL TERM		# ENROLLED	Over Official Cap	Equal to	Under
				CAP	CAP			Official Cap	Official Cap
201101	PHPR-624-420	12097	Critical Care Clerkship	20	5	0			15
201101	PHPR-624-458	12105	Critical Care Clerkship	20	5	0			15
201101	PHPR-624-490	12107	Critical Care Clerkship	20	15	8			5
201101	PHPR-625-490	12109	Community Pharmacy Practice	30	50	24	20		
201101	PHPR-625-491	12110	Community Pharmacy Practice	30	50	2	20		
201101	PHPR-626-490	12112	Veterinary Pharm Prac Exper	30	5	3			25
201101	PHPR-628-490	12113	Nuclear Pharm Practice Exper	30	15	6			15
201101	PHPR-630-490	12115	Emergency Medicine Clerkship	10	5	3			5
201101	PHPR-632-490	12116	Surgical Care Clerkship	20	5	0			15
201101	PHPR-636-446	12117	Nutrition Clerkship	10	5	2			5
201101	PHPR-636-490	12119	Nutrition Clerkship	10	5	2			5
201101	PHPR-640-464	12120	Psychiatry Clerkship	10	15	9	5		
201101	PHPR-640-490	12122	Psychiatry Clerkship	10	1	0			9
201101	PHPR-642-490	12123	Addiction Medicine Clerkship	10	1	0			9
201101	PHPR-648-440	12125	Infectious Disease Clerkship	10	5	0			5
201101	PHPR-648-446	12126	Infectious Disease Clerkship	10	5	3			5
201101	PHPR-648-458	12127	Infectious Disease Clerkship	10	5	0			5
201101	PHPR-648-474	12128	Infectious Disease Clerkship	10	5	0			5
201101	PHPR-648-490	12129	Infectious Disease Clerkship	10	10	4		0	
201101	PHPR-650-440	12130	Spec Topics Inpatient Medicine	60	5	0			55
201101	PHPR-650-444	12131	Spec Topics Inpatient Medicine	60	5	0			55
201101	PHPR-650-490	12132	Spec Topics Inpatient Medicine	60	10	19			50
201101	PHPR-650-491	13031	Spec Topics Inpatient Medicine	60	5	1			55
201101	PHPR-652-454	12133	Oncologic Disease Clerkship	10	8	2			2
201101	PHPR-652-490	12134	Oncologic Disease Clerkship	10	5	4			5
201101	PHPR-655-490	12135	Spec Topic Ambulatory Medicine	60	20	17			40
201101	PHPR-660-490	12136	Neonatology Clerkship	10	5	1			5
201101	PHPR-661-490	12137	Corporate Pharmacy MBA	20	1	1			19
201101	PHPR-662-490	13030	Pharmaceutical Industry MBA	20	5	2			15
201101	PHPR-663-490	12139	Health System Practice MBA	20	1	1			19
201101	PHPR-664-424	12141	Geriatrics Medicine Clerkship	10	10	0		0	
201101	PHPR-664-490	12143	Geriatrics Medicine Clerkship	10	15	4	5		
201101	PHPR-666-490	12145	Internat Adv Pharm Prac Exper	04	5	4	1		
201101	PHPR-670-434	12146	Clinical Research Clerkship	10	5	0			5
201101	PHPR-670-490	12147	Clinical Research Clerkship	10	5	0			5
201101	PHPR-680-401	12148	Clinical Seminar	200	150	122			50
201101	PHSC-110-211	11925	Inquiry into the Earth System	24	22	21			2
201101	PHSC-110-212	11959	Inquiry into the Earth System	24	22	23			2
201101	PHSC-110-213	11960	Inquiry into the Earth System	24	22	22			2
201101	PHYS-130-211	11926	Concepts in Physics	28	7	24			21
201101	PHYS-130-212	11963	Concepts in Physics	28	18	25			10

SEMESTER	COURSE	CRN	TITLE	OFFICIAL TERM		# ENROLLED	Over Official Cap	Equal to Official Cap	Under Official Cap
				CAP	CAP				
201101	PHYS-130-213	11965	Concepts in Physics	28	18	23			10
201101	PHYS-211-211	11927	Introductory Physics 1	24	18	16			6
201101	PHYS-211-212	12016	Introductory Physics 1	24	19	18			5
201101	PHYS-211-213	12017	Introductory Physics 1	24	18	13			6
201101	PHYS-211-214	12019	Introductory Physics 1	24	18	16			6
201101	PHYS-211-221	11928	Introductory Physics 1	24	18	18			6
201101	PHYS-211-222	12027	Introductory Physics 1	24	18	18			6
201101	PHYS-211-223	12029	Introductory Physics 1	24	18	10			6
201101	PHYS-211-224	12031	Introductory Physics 1	24	18	18			6
201101	PHYS-211-231	11929	Introductory Physics 1	24	15	15			9
201101	PHYS-211-232	12035	Introductory Physics 1	24	15	16			9
201101	PHYS-211-233	12037	Introductory Physics 1	24	15	20			9
201101	PHYS-211-234	12050	Introductory Physics 1	24	15	16			9
201101	PHYS-212-211	11930	Introductory Physics 2	24	22	19			2
201101	PHYS-212-212	12054	Introductory Physics 2	24	20	19			4
201101	PHYS-212-213	12060	Introductory Physics 2	24	20	19			4
201101	PHYS-212-214	12066	Introductory Physics 2	24	20	20			4
201101	PHYS-242-211	11931	General Physics 2	24	15	15			9
201101	PHYS-242-212	12082	General Physics 2	24	15	15			9
201101	PLSC-121-001	11473	Amer Gov 1-People and Politics	40	42	41	2		
201101	PLSC-121-002	11474	Amer Gov 1-People and Politics	40	42	43	2		
201101	PLSC-121-003	11475	Amer Gov 1-People and Politics	40	42	42	2		
201101	PLSC-122-001	11476	Amer Gov 2-Policy Making	40	42	42	2		
201101	PLSC-311-001	11486	American State-Local Govt	40	40	25		0	
201101	PLSC-341-001	11487	International Politics	40	40	29		0	
201101	PLSC-341-002	11488	International Politics	40	40	30		0	
201101	PLSC-410-001	11490	Politics and Media	40	40	19		0	
201101	PLSC-481-211	11489	Political Science Capstone	30	40	9	10		
201101	PLTS-212-211	11242	Plastics Product-Tool Design 1	12	14	7	2		
201101	PLTS-212-212	11243	Plastics Product-Tool Design 1	12	14	11	2		
201101	PLTS-223-211	11244	PLTS Testing-Physical Property	10	10	10		0	
201101	PLTS-223-213	11246	PLTS Testing-Physical Property	10	10	11		0	
201101	PLTS-321-211	11252	Advanced Injection Molding	12	12	12		0	
201101	PLTS-321-212	11253	Advanced Injection Molding	12	12	12		0	
201101	PLTS-325-211	11247	Plastics Technology for MET	12	14	17	2		
201101	PLTS-342-001	11248	Plastic Material Select-PDET	60	30	22			30
201101	PLTS-342-AGA	11249	Plastic Material Select-PDET	60	24	15			36
201101	PLTS-410-001	11250	PLTS Cost-Package-Econ Issues	30	30	31		0	
201101	PLTS-499-001	11251	Capstone Project-PLTS Seminar	60	30	11			30
201101	PMGT-383-001	12159	Production Cost Analysis	25	25	18		0	
201101	PMGT-462-211	12162	Printing Process Management	12	20	6	8		

SEMESTER	COURSE	CRN	TITLE	OFFICIAL TERM		# ENROLLED	Over Official Cap	Equal to Official Cap	Under Official Cap
				CAP	CAP				
201101	PMGT-499-001	12167	Print Plant Layout-Org-OSHA	25	20	5			5
201101	PPET-100-001	11238	Survey Plastics-Elastomer Tech	30	30	23		0	
201101	PPET-120-001	11239	Plastic-Polymer Mater Selec 1	30	30	22		0	
201101	PPET-127-211	11240	Intro to Processing	12	12	12		0	
201101	PPET-127-212	11241	Intro to Processing	12	12	11		0	
201101	PPET-390-001	12794	Special Topics in PPET	30	30	13		0	
201101	PREL-240-001	10924	Public Relations Principle	30	30	31		0	
201101	PREL-240-003	11953	Public Relations Principle	30	30	30		0	
201101	PREL-342-001	10926	Public Relations Tactics\Plans	20	20	16		0	
201101	PREL-402-001	10927	Public Relations Seminar 2	20	20	14		0	
201101	PREL-455-001	10928	Public Relations Campaigns	20	20	15		0	
201101	PREL-491-001	13120	Public Relations Internship	15	0	1			15
201101	PREL-491-401	10929	Public Relations Internship	15	10	4			5
201101	PSYC-150-001	11492	Introduction to Psychology	40	43	43	3		
201101	PSYC-150-002	11493	Introduction to Psychology	40	43	43	3		
201101	PSYC-150-003	11495	Introduction to Psychology	40	43	43	3		
201101	PSYC-150-004	11496	Introduction to Psychology	40	43	43	3		
201101	PSYC-150-005	11503	Introduction to Psychology	40	43	44	3		
201101	PSYC-150-006	11504	Introduction to Psychology	40	43	43	3		
201101	PSYC-150-007	11505	Introduction to Psychology	40	43	43	3		
201101	PSYC-150-008	11507	Introduction to Psychology	40	43	43	3		
201101	PSYC-150-009	11509	Introduction to Psychology	40	43	43	3		
201101	PSYC-150-010	11511	Introduction to Psychology	40	43	44	3		
201101	PSYC-150-012	11514	Introduction to Psychology	40	43	44	3		
201101	PSYC-150-013	11515	Introduction to Psychology	40	43	44	3		
201101	PSYC-150-014	11516	Introduction to Psychology	40	43	43	3		
201101	PSYC-150-015	11517	Introduction to Psychology	40	43	42	3		
201101	PSYC-150-016	12795	Introduction to Psychology	40	43	45	3		
201101	PSYC-210-001	11520	Statistics for PSYC Sciences	30	30	30		0	
201101	PSYC-280-001	11521	Psych Research Methods-Design	30	30	31		0	
201101	PSYC-310-001	11519	Educational Psychology	40	40	40		0	
201101	PSYC-325-001	11522	Social Psychology	40	40	40		0	
201101	PSYC-325-002	11524	Social Psychology	40	40	39		0	
201101	PSYC-326-001	11525	Indust-Organizational Psych	40	40	38		0	
201101	PSYC-341-001	11526	Child Psychology	40	40	41		0	
201101	PSYC-342-001	12843	Psychology of Adolescence	40	40	42		0	
201101	PSYC-365-001	11527	Sensation and Perception	30	36	36	6		
201101	PSYC-406-001	11533	Cognitive Psychology	40	36	37			4
201101	PSYC-422-001	11534	Abnormal Psychology	40	40	42		0	
201101	PSYC-444-001	11536	Psychology of Gender	40	30	27			10
201101	PSYC-478-301	11541	Guided Research With Animals	15	10	8			5

SEMESTER	COURSE	CRN	TITLE	OFFICIAL TERM		# ENROLLED	Over Official Cap	Equal to Official Cap	Under Official Cap
				CAP	CAP				
201101	PSYC-480-001	12957	Directed Research Experience	25	5	2			20
201101	PSYC-482-001	11544	Senior Seminar in Psychology	30	40	26	10		
201101	PSYC-490-001	12870	Special Topics in PSYC	30	20	20			10
201101	PSYC-491-001	11545	Human Services Internship-Prac	30	40	9	10		
201101	PSYH-390-001	11531	Special Topics in PSYH Honors	30	20	20			10
201101	PTEC-132-211	12174	Digital Image Cap-Tone Repro	17	20	8	3		
201101	PTEC-153-211	12180	Electronic Pagination	17	20	10	3		
201101	PTEC-161-211	12183	Sheetfed offset Press System 1	15	20	19	5		
201101	PTEC-243-211	12382	Digital Imposition-Trapping	15	20	12	5		
201101	PTEC-285-001	12171	Digital Workflow	20	20	13		0	
201101	PTEC-298-211	12212	Prepress Project	15	20	10	5		
201101	PTEC-299-211	12225	Press and Post Press Project	15	20	10	5		
201101	PTMG-182-001	12317	Beginning Teaching Techniques	70	25	14			45
201101	PTMG-472-001	12318	USPTA Certificate Preparation	30	25	11			5
201101	RADI-106-001	10102	Radiographic Procedures 2	50	50	43		0	
201101	RADI-107-301	10103	Radiographic Procedures 2 Lab	10	10	12		0	
201101	RADI-107-302	10104	Radiographic Procedures 2 Lab	10	10	11		0	
201101	RADI-107-303	10105	Radiographic Procedures 2 Lab	10	10	10		0	
201101	RADI-107-304	10106	Radiographic Procedures 2 Lab	10	10	11		0	
201101	RADI-122-001	10108	Rad Protection and Biology	50	50	43		0	
201101	RADI-143-001	10109	Prin of Radiographic Imaging 2	50	50	43		0	
201101	RADI-144-301	10110	Prin of Radiograph Image 2 Lab	10	10	12		0	
201101	RADI-144-302	10111	Prin of Radiograph Image 2 Lab	10	10	10		0	
201101	RADI-144-303	10112	Prin of Radiograph Image 2 Lab	10	10	10		0	
201101	RADI-144-304	10113	Prin of Radiograph Image 2 Lab	10	10	11		0	
201101	RADI-204-VL1	10115	Prin of Computer Tomography	25	25	25		0	
201101	RADI-204-VL2	10116	Prin of Computer Tomography	25	25	23		0	
201101	RADI-213-VL1	10117	Adv Concepts in Radiography 2	25	25	25		0	
201101	RADI-213-VL2	10118	Adv Concepts in Radiography 2	25	25	23		0	
201101	RADI-292-401	10119	Clinical Practicum 2	25	25	23		0	
201101	RADI-292-402	10120	Clinical Practicum 2	25	25	25		0	
201101	READ-106-001	12235	College Reading Methods	24	20	20			4
201101	READ-106-002	12242	College Reading Methods	24	20	20			4
201101	READ-106-003	12244	College Reading Methods	24	20	16			4
201101	READ-176-001	12245	College Critical Reading	25	20	10			5
201101	READ-176-002	12246	College Critical Reading	25	20	18			5
201101	READ-176-003	12247	College Critical Reading	25	20	16			5
201101	READ-176-004	12248	College Critical Reading	25	20	20			5
201101	READ-176-005	12249	College Critical Reading	25	20	20			5
201101	READ-176-006	12288	College Critical Reading	25	20	21			5
201101	REAL-330-001	11751	Real Estate Invest-Management	40	25	7			15

SEMESTER	COURSE	CRN	TITLE	OFFICIAL TERM		# ENROLLED	Over Official Cap	Equal to	Under
				CAP	CAP			Official Cap	Official Cap
201101	RELG-215-001	11757	Comparative Religions	35	35	35		0	
201101	RELG-325-001	10484	Eastern Religions	35	35	34		0	
201101	RELG-325-VL1	10485	Eastern Religions	35	20	20			15
201101	RELG-325-VL2	11753	Eastern Religions	35	20	20			15
201101	RELG-326-VL1	10486	Western Religions	35	20	20			15
201101	RESP-145-VL1	10805	Respiratory Procedures	24	24	18		0	
201101	RESP-146-AGB	10808	Respiratory Procedures Lab	24	12	10			12
201101	RESP-146-AGC	10809	Respiratory Procedures Lab	24	12	8			12
201101	RESP-162-001	10347	Respiratory Pathophysiology	25	24	20			1
201101	RESP-162-AGA	12805	Respiratory Pathophysiology	25	24	20			1
201101	RESP-171-001	10349	Cardiorespiratory Diagnostics	24	24	22		0	
201101	RESP-171-VL2	10351	Cardiorespiratory Diagnostics	24	24	30		0	
201101	RESP-172-301	10353	Cardiorespiratory Diagnostics	24	12	12			12
201101	RESP-172-302	10354	Cardiorespiratory Diagnostics	24	12	11			12
201101	RESP-172-ELA	10359	Cardiorespiratory Diagnostics	24	24	15		0	
201101	RESP-172-MHA	10357	Cardiorespiratory Diagnostics	24	24	15		0	
201101	RESP-184-001	10361	Prin Mechanical Ventilation	24	24	17		0	
201101	RESP-184-VL1	10363	Prin Mechanical Ventilation	24	24	10		0	
201101	RESP-193-401	10366	Clinical Practicum 1	25	24	22			1
201101	RESP-220-VL2	10811	Adult Critical Care	24	24	20		0	
201101	RESP-221-ELA	10812	Adult Critical Care Laboratory	24	24	15		0	
201101	RESP-221-NPA	10813	Adult Critical Care Laboratory	24	24	7		0	
201101	RESP-230-001	10369	Care Neonatal-Pediatric Patien	24	24	22		0	
201101	RESP-230-VL1	10370	Care Neonatal-Pediatric Patien	24	24	14		0	
201101	RESP-231-301	10372	Neonatal-Pediatric Patient Lab	24	12	12			12
201101	RESP-231-302	10373	Neonatal-Pediatric Patient Lab	24	12	10			12
201101	RESP-231-NPA	10374	Neonatal-Pediatric Patient Lab	24	24	14		0	
201101	RESP-262-001	10376	Resp Credential Exam Review	24	24	18		0	
201101	RESP-262-VL1	10377	Resp Credential Exam Review	24	24	20		0	
201101	RESP-292-ELA	10833	Clinical Practicum 2	24	24	17		0	
201101	RESP-294-401	10379	Clinical Practicum 3	24	24	22		0	
201101	RESP-294-NPA	10380	Clinical Practicum 3	24	24	16		0	
201101	RETG-337-001	10946	Principles of Retailing	40	35	34			5
201101	RETG-337-002	10947	Principles of Retailing	40	25	25			15
201101	RETG-337-003	12987	Principles of Retailing	40	25	25			15
201101	RETG-438-001	10957	Retail Management	25	25	13		0	
201101	RFIM-113-AGA	12332	Sanitation and Safety	36	20	6			16
201101	RFIM-113-AGB	12337	Sanitation and Safety	36	20	26			16
201101	RFIM-114-AGA	12335	Menu Planning-Nutrition	36	20	5			16
201101	RFIM-127-211	11323	Principles of Cooking - Baking	20	20	19		0	
201101	RFIM-204-211	11331	Food-Bev Operation in Clubs	20	20	19		0	

SEMESTER	COURSE	CRN	TITLE	OFFICIAL TERM		# ENROLLED	Over Official Cap	Equal to Official Cap	Under Official Cap
				CAP	CAP				
201101	RFIM-207-001	11320	Beverage Management	36	30	13			6
201101	RFIM-207-002	11321	Beverage Management	36	30	29			6
201101	RFIM-226-211	11324	World Cuisines	20	20	13		0	
201101	RFIM-229-001	11318	Dining Room Service Mgmt	24	25	23	1		
201101	RFIM-292-401	11329	RFIM Internship	15	15	2		0	
201101	RMLS-101-301	10231	Intercollegiate Athletics		25	1	25		
201101	RMLS-101-302	10232	Intercollegiate Athletics		25	0	25		
201101	RMLS-101-303	10233	Intercollegiate Athletics		25	0	25		
201101	RMLS-101-304	10234	Intercollegiate Athletics		25	0	25		
201101	RMLS-101-305	10235	Intercollegiate Athletics		25	0	25		
201101	RMLS-101-306	10236	Intercollegiate Athletics		25	0	25		
201101	RMLS-101-307	10237	Intercollegiate Athletics		25	0	25		
201101	RMLS-101-308	10238	Intercollegiate Athletics		25	0	25		
201101	RMLS-101-309	10239	Intercollegiate Athletics		25	0	25		
201101	RMLS-101-310	10240	Intercollegiate Athletics		25	0	25		
201101	RMLS-111-301	10201	Introduction to Fitness	25	25	25		0	
201101	RMLS-111-302	10202	Introduction to Fitness	25	25	25		0	
201101	RMLS-112-211	10203	Fitness and Wellness	25	25	25		0	
201101	RMLS-113-301	10204	Strength Training	25	25	25		0	
201101	RMLS-113-302	10205	Strength Training	25	25	25		0	
201101	RMLS-115-301	10206	Aerobics	25	25	25		0	
201101	RMLS-121-001	10207	Intro to Leisure Services	30	25	29			5
201101	RMLS-122-001	10208	Responding to Emergencies	25	25	25		0	
201101	RMLS-122-003	10210	Responding to Emergencies	25	25	25		0	
201101	RMLS-131-301	10211	Volleyball	25	25	26		0	
201101	RMLS-141-301	10212	Basketball	25	25	27		0	
201101	RMLS-155-301	10230	Self Defense	24	25	25	1		
201101	RMLS-172-001	10214	Rock Climbing	15	16	16	1		
201101	RMLS-180-001	10215	Rec Leadership-Supervision	30	25	29			5
201101	RMLS-217-211	10216	Officiating Sports 2	25	25	18		0	
201101	RMLS-294-211	10220	Field Experince in Leisure Ser	15	15	6		0	
201101	RMLS-345-001	10222	LS Plan-Design Facilities-Area	30	25	23			5
201101	RMLS-428-001	10224	Rec Sports-Athletic Spec Mktg	30	25	13			5
201101	RMLS-430-001	10225	LS Finance and Management	30	25	19			5
201101	RMLS-435-001	10226	Leadership in Outdoor Pursuits	25	25	8		0	
201101	RMLS-491-401	10227	Internship in Rec Leader-Mgmt		27	4	27		
201101	RMLS-499-001	10229	Recr Leader-Mgmt Assessment	15	15	21		0	
201101	RUBR-312-211	11332	Rubber Product Design	15	12	4			3
201101	RUBR-393-401	12958	Internship-Rubber Eng Tech	30	5	1			25
201101	RUBR-411-211	11333	Advanced Rubber Processing	12	12	7		0	
201101	SCWK-110-001	12138	Intro-Social Work Profession	25	25	31		0	

SEMESTER	COURSE	CRN	TITLE	OFFICIAL TERM		# ENROLLED	Over Official Cap	Equal to	Under
				CAP	CAP			Official Cap	Official Cap
201101	SCWK-130-211	12140	Soc Work Interviewing Skills 1	15	15	17		0	
201101	SCWK-130-221	12142	Soc Work Interviewing Skills 1	15	15	13		0	
201101	SCWK-170-301	12149	Agency and Program Orientation	25	25	27		0	
201101	SCWK-170-302	12150	Agency and Program Orientation	25	25	28		0	
201101	SCWK-220-211	12153	Theories-Methods of Practice 1	15	15	16		0	
201101	SCWK-220-221	12154	Theories-Methods of Practice 1	15	15	16		0	
201101	SCWK-220-231	13070	Theories-Methods of Practice 1	15	15	14		0	
201101	SCWK-220-NTA	12207	Theories-Methods of Practice 1	15	15	19		0	
201101	SCWK-220-NTB	12208	Theories-Methods of Practice 1	15	15	20		0	
201101	SCWK-240-001	12210	Foundations of Practice	25	15	17			10
201101	SCWK-240-002	12211	Foundations of Practice	25	15	19			10
201101	SCWK-240-003	12995	Foundations of Practice	25	15	14			10
201101	SCWK-240-NTA	12213	Foundations of Practice	25	15	16			10
201101	SCWK-240-NTB	12214	Foundations of Practice	25	15	21			10
201101	SCWK-310-001	12218	Social Welfare Policy Analysis	25	25	15		0	
201101	SCWK-310-002	12220	Social Welfare Policy Analysis	25	25	18		0	
201101	SCWK-310-NTA	12221	Social Welfare Policy Analysis	25	25	14		0	
201101	SCWK-310-NTB	12222	Social Welfare Policy Analysis	25	25	16		0	
201101	SCWK-330-211	12226	Social Work Interviewing 2	15	15	16		0	
201101	SCWK-330-NTA	12229	Social Work Interviewing 2	15	15	16		0	
201101	SCWK-330-NTB	12251	Social Work Interviewing 2	15	15	18		0	
201101	SCWK-370-301	12253	Field Instruction Orientation	25	25	17		0	
201101	SCWK-370-302	12255	Field Instruction Orientation	25	25	18		0	
201101	SCWK-370-NTA	12256	Field Instruction Orientation	25	25	13		0	
201101	SCWK-370-NTB	12259	Field Instruction Orientation	25	25	18		0	
201101	SCWK-481-211	12261	Field Instruction Seminar 1	08	8	4		0	
201101	SCWK-481-NTA	12263	Field Instruction Seminar 1	08	8	6		0	
201101	SCWK-482-211	12265	Field Instruction Seminar 2	08	8	10		0	
201101	SCWK-482-NTA	12298	Field Instruction Seminar 2	08	8	7		0	
201101	SCWK-491-401	12300	Field Instruction 1	30	16	4			14
201101	SCWK-491-NTA	12301	Field Instruction 1	30	16	6			14
201101	SCWK-492-401	12302	Field Instruction 2	30	16	10			14
201101	SCWK-492-NTA	12303	Field Instruction 2	30	16	7			14
201101	SENG-102-AGA	12700	Computer Programming 2	20	12	11			8
201101	SENG-170-AGA	12701	Software Requirements Mgmt	20	12	11			8
201101	SENG-300-AGA	12702	Software Data Structures	20	12	4			8
201101	SENG-491-AGA	13077	SENG Applied Internship	20	10	3			10
201101	SOCY-121-001	11444	Introductory Sociology	40	43	43	3		
201101	SOCY-121-002	11447	Introductory Sociology	40	43	44	3		
201101	SOCY-121-003	11448	Introductory Sociology	40	43	44	3		
201101	SOCY-121-004	11451	Introductory Sociology	40	43	43	3		

SEMESTER	COURSE	CRN	TITLE	OFFICIAL TERM		# ENROLLED	Over Official Cap	Equal to Official Cap	Under Official Cap
				CAP	CAP				
201101	SOCY-121-005	11452	Introductory Sociology	40	43	43	3		
201101	SOCY-121-007	11454	Introductory Sociology	40	43	43	3		
201101	SOCY-121-008	11455	Introductory Sociology	40	43	43	3		
201101	SOCY-121-009	11456	Introductory Sociology	40	43	43	3		
201101	SOCY-121-010	11457	Introductory Sociology	40	43	43	3		
201101	SOCY-121-013	11462	Introductory Sociology	40	43	43	3		
201101	SOCY-225-001	11466	Marriage and the Family	40	40	41		0	
201101	SOCY-225-002	11467	Marriage and the Family	40	40	41		0	
201101	SOCY-230-001	11464	Gender Roles in Society	40	40	40		0	
201101	SOCY-270-001	11465	Sociological Theory	40	40	24		0	
201101	SOCY-340-001	12340	Minority Groups in America	40	40	41		0	
201101	SOCY-340-002	12341	Minority Groups in America	40	40	40		0	
201101	SOCY-340-VL1	12342	Minority Groups in America	40	20	20			20
201101	SOCY-340-VL2	12859	Minority Groups in America	40	20	20			20
201101	SOCY-340-VL3	12865	Minority Groups in America	40	20	20			20
201101	SOCY-340-VL4	13089	Minority Groups in America	40	20	21			20
201101	SOCY-345-001	11468	The Field of Aging	40	40	40		0	
201101	SOCY-347-001	11470	Sociology of Disasters	30	30	30		0	
201101	SOCY-443-001	11469	Soc Stratification-Inequality	40	40	24		0	
201101	SOCY-491-401	12962	Sociology Internship	30	5	1			25
201101	SONO-111-001	10158	Pathophys of Abdominal Organs	24	24	23		0	
201101	SONO-112-301	10072	Abdominal Imaging Lab	8	8	8		0	
201101	SONO-112-302	10073	Abdominal Imaging Lab	8	8	8		0	
201101	SONO-112-303	10074	Abdominal Imaging Lab	8	8	7		0	
201101	SONO-115-001	10075	Sono Cross Sectional Anatomy	25	24	23			1
201101	SONO-117-001	10076	Intro to Sonographic Interpret	24	24	23		0	
201101	SONO-282-401	10079	Clinical Internship 2	20	21	19	1		
201101	SONO-283-VL1	10077	Obstetrical - Gynecolog Imag 2	24	21	19			3
201101	SPAN-101-001	10546	Beginning Spanish 1	28	28	28		0	
201101	SPAN-101-002	10548	Beginning Spanish 1	28	28	25		0	
201101	SPAN-101-003	10549	Beginning Spanish 1	28	28	28		0	
201101	SPAN-101-004	10551	Beginning Spanish 1	28	28	28		0	
201101	SPAN-101-005	10553	Beginning Spanish 1	28	28	28		0	
201101	SPAN-101-006	10554	Beginning Spanish 1	28	28	28		0	
201101	SPAN-102-001	10562	Beginning Spanish 2	28	28	26		0	
201101	SPAN-102-002	10564	Beginning Spanish 2	28	28	25		0	
201101	SPAN-102-003	10565	Beginning Spanish 2	28	23	23			5
201101	SPAN-201-001	10567	Intermediate Spanish 1	23	23	23		0	
201101	SPAN-201-002	10569	Intermediate Spanish 1	23	23	25		0	
201101	SPAN-202-001	10572	Intermediate Spanish 2	23	23	21		0	
201101	SPAN-202-002	10573	Intermediate Spanish 2	23	23	19		0	

SEMESTER	COURSE	CRN	TITLE	OFFICIAL TERM		# ENROLLED	Over Official Cap	Equal to Official Cap	Under Official Cap
				CAP	CAP				
201101	SPAN-302-001	10575	Advanced Spanish 2	23	23	22		0	
201101	SPAN-333-001	10577	Contemp Cult-Soc Hispan Americ	28	23	28			5
201101	SSCI-114-001	11764	Human Sexuality	150	130	130			20
201101	SSCI-114-002	11765	Human Sexuality	150	130	131			20
201101	SSCI-310-001	12305	Applied Social Research Method	30	30	22		0	
201101	SSCI-450-001	11766	Intercultural Competence	40	40	37		0	
201101	SSCI-450-NTA	11767	Intercultural Competence	40	35	24			5
201101	STQM-260-001	10933	Introduction to Statistics	35	30	30			5
201101	STQM-260-002	10934	Introduction to Statistics	35	30	30			5
201101	STQM-260-003	10935	Introduction to Statistics	35	30	30			5
201101	STQM-260-004	10936	Introduction to Statistics	35	30	30			5
201101	STQM-260-006	10938	Introduction to Statistics	35	30	30			5
201101	STQM-260-007	10939	Introduction to Statistics	35	30	30			5
201101	STQM-260-008	10940	Introduction to Statistics	35	30	30			5
201101	STQM-260-009	10941	Introduction to Statistics	35	30	30			5
201101	STQM-270-EMA	10944	Introduction to Data Mining	30	20	9			10
201101	STQM-322-001	10942	Inferential Statistics	35	25	16			10
201101	STQM-380-001	10945	Data Mining Processes	30	20	3			10
201101	STQM-380-NTA	11789	Data Mining Processes	30	20	4			10
201101	SURE-215-211	11228	Surveying Computation	15	15	10		0	
201101	SURE-230-211	11229	Advanced Surveying	15	15	16		0	
201101	SURE-272-211	11230	Prog Applications in Geomatics	30	15	16			15
201101	SURE-331-001	11231	Ethics-Prof in Engineering-Tec	30	30	26		0	
201101	SURE-331-002	12991	Ethics-Prof in Engineering-Tec	30	30	22		0	
201101	SURE-340-211	11232	Photogrammetry	08	12	12	4		
201101	SURE-373-001	11233	Adjustment Computations 2	25	25	29		0	
201101	SURE-420-001	11234	Prof Practice of Surveying	25	25	25		0	
201101	SURE-452-211	11235	Geodesy 1	15	15	8		0	
201101	SURE-452-212	11341	Geodesy 1	15	16	17	1		
201101	SURE-465-001	11236	Legal Aspects of Survey 2	25	25	20		0	
201101	THTH-215-001	10488	Honors Introduction to Theatre	23	23	14		0	
201101	THTR-222-211	10499	Acting	20	20	20		0	
201101	THTR-224-001	10497	Theatre Practicum	30	30	3		0	
201101	THTR-319-211	10489	Stage Management	24	24	6		0	
201101	THTR-424-001	10498	Advanced Practicum	16	16	1		0	
201101	TVPR-132-211	11150	Computer Systems for Video	15	15	14		0	
201101	TVPR-136-211	11196	Audio Production	15	12	12			3
201101	TVPR-301-211	12782	Television Studio Techniques	14	14	12		0	
201101	TVPR-314-211	12783	Remote TV Production	15	12	12			3
201101	TVPR-326-001	11168	Television Production Writing	25	12	12			13
201101	TVPR-326-002	12982	Television Production Writing	25	12	12			13

SEMESTER	COURSE	CRN	TITLE	OFFICIAL TERM		# ENROLLED	Over Official Cap	Equal to Official Cap	Under Official Cap
				CAP	CAP				
201101	TVPR-328-211	11156	Streaming Media Production	15	15	15		0	
201101	TVPR-343-211	11173	Video Production 2	12	12	13		0	
201101	TVPR-343-221	11175	Video Production 2	12	12	14		0	
201101	TVPR-345-211	11165	TV Studio Production	14	14	13		0	
201101	TVPR-389-211	11179	Television Operations	10	10	10		0	
201101	TVPR-420-211	11182	DVD Production	12	12	11		0	
201101	TVPR-464-001	11178	Seminar in TV Production	15	12	7			3
201101	TVPR-466-001	11160	Instructional Design	16	15	8			1
201101	TVPR-493-401	11198	Television Production Intern	20	20	13		0	
201101	TVPR-493-402	11199	Television Production Intern	20	20	0		0	
201101	TVPR-499-211	11167	Adv TV Producing-Directing	16	12	8			4
201101	UNCP-100-001	12289	UNIV Transition Seminar	25	20	7			5
201101	UNCP-100-002	12290	UNIV Transition Seminar	25	0	0			25
201101	UNCP-101-001	12291	UNCP Seminar	24	20	23			4
201101	UNCP-101-002	12292	UNCP Seminar	24	20	21			4
201101	UNCP-101-003	12293	UNCP Seminar	24	0	0			24
201101	UNIV-101-001	12230	College Study Methods	25	20	16			5
201101	UNIV-101-002	12232	College Study Methods	25	20	20			5
201101	WELD-121-001	10538	Welding Processes 2 Lecture	40	40	51		0	
201101	WELD-123-301	10540	Welding Processes 2 Lab	20	20	17		0	
201101	WELD-123-302	10541	Welding Processes 2 Lab	20	20	19		0	
201101	WELD-123-303	12839	Welding Processes 2 Lab	20	20	14		0	
201101	WELD-150-211	10543	Introduction to Welding	20	15	23			5
201101	WELD-150-212	10545	Introduction to Welding	20	15	19			5
201101	WELD-221-211	10547	Welding Fabrication 2	20	20	28		0	
201101	WELD-221-212	10550	Welding Fabrication 2	20	20	24		0	
201101	WELD-222-211	10552	Intro to Welding Automation	15	15	18		0	
201101	WELD-222-212	10555	Intro to Welding Automation	15	15	16		0	
201101	WELD-222-213	10556	Intro to Welding Automation	15	15	19		0	
201101	WELD-321-211	10557	WELD Automat-Robotics 2	13	15	13	2		
201101	WELD-321-212	10558	WELD Automat-Robotics 2	13	15	15	2		
201101	WELD-322-211	10560	Advanced Resistance Welding	13	15	15	2		
201101	WELD-322-212	10563	Advanced Resistance Welding	13	15	12	2		
201101	WELD-422-211	13026	Welding Metallurgy	30	15	15			15
201101	WELD-422-212	13027	Welding Metallurgy	30	15	13			15
201101	WELD-499-211	10571	Weld Proj Engineering-Mgmt	15	15	15		0	
201101	WELD-499-212	10574	Weld Proj Engineering-Mgmt	15	15	13		0	
Total for Spring Semester 2011							2,360	0	12,940
Total number of courses for Spring Semester 2011							277	1,059	978

SEMESTER	COURSE	CRN	TITLE	OFFICIAL CAP	TERM CAP	# ENROLLED	Over Official Cap	Equal to Official Cap	Under Official Cap
Summary:									
Total for Fall semester 2010							2,037	0	14,259
Total for Spring Semester 2011							2,360	0	12,940
Grand Total							4,397	0	27,199
Total number of courses for Fall semester 2010							339	1,170	962
Total number of courses for Spring Semester 2011							277	1,059	978
Grand Total number of courses							616	2,229	1,940
							13%	47%	41%
Excludes: Kendall, Financial Aid (LLLS) and Independent Studies (97's)									

MEMORANDUM

DATE: 1 March 2011
TO: Academic Senate
FROM: Academic Program Review Council
SUBJECT: Recommendations for **Business Core**
CC: Matt Pinter, David Nicol, Doug Haneline, Donald Flickinger, Roberta Teahen, Fritz Erickson

I. IDENTITY OF PROGRAM:

Business Core

II. RECOMMENDATION OF ACADEMIC PROGRAM REVIEW COUNCIL:

Continue the Program: The program's status with respect to the categories in Section 5 of the report merits continuation. Minor modifications may be needed.

III. RATING BASED ON CRITERIA:

- **Relationship to FSU Mission:** The program aligns to the FSU mission by providing a career education and opportunities for lifelong learning for FSU students.
- **Program Visibility and Distinctiveness:** The Business Core is a pivotal component of accreditation for the College of Business.
- **Program Value:** The Business Core provides students a standard exposure to business concepts and practices that will serve them throughout their career.
- **Program Enrollment:** The Business Core serves all students within the COB.
- **Characteristics, Quality, and Employability of Students:** Graduates of the program find employment in Michigan and throughout the United States.
- **Quality of Curriculum and Instruction:** Curriculum and instruction are of high quality.
- **Composition and Quality of Faculty:** The faculty are well qualified.

IV. APRC NOTES THE FOLLOWING STRENGTHS OF THE PROGRAM:

- The Business Core aligns with national accreditation standards.
- The Business Core provides students a standard exposure to business concepts and practices that will serve them throughout their career.
- The capstone course within the Business Core offers students a 'real world' hands on experience.

V. APRC OFFERS THE FOLLOWING SUGGESTIONS FOR PROGRAM IMPROVEMENT:

- The Business Core should to continue to solidify the logistics of implementing the proposed upper level seminar course.
- The Business Core should continue to explore methods for consistent implementation regarding the sequence of courses.

MEMORANDUM

DATE: 1 March 2011
TO: Academic Senate
FROM: Academic Program Review Council
SUBJECT: Recommendations for **A.A.S. and B.S. in Graphic Design**
CC: Jeff Ek, Mike Cooper, David Nicol, Doug Haneline, Donald Flickinger, Roberta Teahen, Fritz Erickson

I. IDENTITY OF PROGRAM:

A.A.S. and B.S. in Graphic Design

II. RECOMMENDATION OF ACADEMIC PROGRAM REVIEW COUNCIL:

Continue the Program: The program's status with respect to the categories in Section 5 of the report merits continuation. Minor modifications may be needed.

III. RATING BASED ON CRITERIA:

- **Relationship to FSU Mission:** The program aligns to the FSU mission by providing a career education and opportunities for lifelong learning for FSU students.
- **Program Visibility and Distinctiveness:** The Graphic Design program is the only one in the country housed within a College of Business.
- **Program Value:** Due in part to their location within the COB, the Graphic Design program has high enrollment demand as well as a high employment rate post graduation.
- **Program Enrollment:** In Fall 2009 the GRDE program had 209 students enrolled.
- **Characteristics, Quality, and Employability of Students:** Graduates of the program find employment in Michigan and throughout the United States.
- **Quality of Curriculum and Instruction:** Curriculum and instruction are of high quality.
- **Composition and Quality of Faculty:** The faculty are well qualified.

IV. APRC NOTES THE FOLLOWING STRENGTHS OF THE PROGRAM:

- The program is the only one in the country housed within a COB.
- Graduates have a growing job outlook in a variety of settings.
- The program enrolls a solid gender mix.

V. APRC OFFERS THE FOLLOWING SUGGESTIONS FOR PROGRAM IMPROVEMENT:

- The GRDE program should seek to improve the tracking of students transitioning out of the program after completion of the A.A.S. degree.
- The GRDE program should seek to develop an advisory board specific to the program.
- The GRDE program should explore ways to improve student writing across the curriculum.

MEMORANDUM

DATE: 1 March 2011
TO: Academic Senate
FROM: Academic Program Review Council
SUBJECT: Recommendations for **B.S. in Technical and Professional Communication and B.S. in Journalism and Technical Writing**
CC: Sandy Balkema, Nate Garrelts, Reinhold Hill, Doug Haneline, Donald Flickinger, Roberta Teahen, Fritz Erickson

I. IDENTITY OF PROGRAM:

B.S. in Technical and Professional Communication and B.S. in Journalism and Technical Writing

II. RECOMMENDATION OF ACADEMIC PROGRAM REVIEW COUNCIL:

Continue the Program: The program's status with respect to the categories in Section 5 of the report merits continuation. Minor modifications may be needed.

III. RATING BASED ON CRITERIA:

- **Relationship to FSU Mission:** The program aligns to the FSU mission by providing a career education and opportunities for lifelong learning for FSU students.
- **Program Visibility and Distinctiveness:** Technical writing is a field that will continue to grow with advancements in technology. Graduates are entering a career field consistently ranked as one of the best jobs in America.
- **Program Value:** In addition to serving the needs of students through two B.S. programs, two minors, and two certificates, the program contributes much to the university in the form of technical writing, editing and training.
- **Program Enrollment:** In Fall 2010, the TPC program had 23 students enrolled.
- **Characteristics, Quality, and Employability of Students:** Graduates of the program find employment in Michigan and throughout the United States.
- **Quality of Curriculum and Instruction:** Curriculum and instruction are of high quality.
- **Composition and Quality of Faculty:** The faculty are well qualified.

IV. APRC NOTES THE FOLLOWING STRENGTHS OF THE PROGRAM:

- The program is offered at relatively low cost to the university.
- Graduates have a growing job outlook in a variety of settings.
- The program offers a low faculty to student ratio, allowing for greater hands-on learning.

V. APRC OFFERS THE FOLLOWING SUGGESTIONS FOR PROGRAM IMPROVEMENT:

- The TPC program should clarify to students that the goal of computer education within the program is to teach students how to understand the use of software as a tool, rather than to teach them detailed knowledge regarding specific software.

Motion made at April 5, 2011 meeting

I move that best practices be followed by all Academic Senate committees.

I move that the Institutional Strategic Planning Council, International Education Committee, and Senate Diversity Committee be restructured by the VP of the Academic Senate in concert with the 2011 – 2012 committee members. A report should be presented at the regular November 2011 Senate meeting.

Report to Academic Senate March 1, 2011

- A. Process
- B. Observations
- C. Best practices
- D. Scored rubric
- E. Recommendations

The “**Senate Committee Review Task Force** was formed to review the charters, purposes and alignment with University goals of existing Senate committees and to make recommendations for increasing committee efficiency and effectiveness to the Senate at the March 2011 meeting.” (Academic Senate Meeting Minutes September 7, 2010)

Senate Committee Review Task Force Members

Co-chairs: Maureen Heaphy and Marilyn Skrocki

Members: David Marion COB, George Nagel AS, Roger Daugherty AHS, Michelle Johnson AA

Ex-Officio: Matt Pinter COB

A. Process

1. Develop rubric completed by 10/13/2010
2. Send rubric to comm. Chairs and cc to all faculty by 10/19
3. Obtain information from the web site as available and begin completing rubric by 11/1
4. Task Force members send partially completed rubric to Maureen and Marilyn (M&M). 11/1
5. M&M send partially completed rubric to comm. Chairs by 11/ 5
6. Meet with chair and/or full committee 11/15 – 1/19
7. Review findings with Mike Berghoef by 1/ 28
8. Interview additional people as identified by Mike 2/1 – 2/15
9. Score committees using rubric 2/16 – 2/21
10. Provide information to Senate in preparation for March 1 meeting

B. Observations regarding scored rubric

Half or more than half of the committees have *

- (2) Agendas (one committee develops it during the meeting)
- (3) Minutes posted on the Academic Affairs web site.
- (4) Reviewed Mission or Vision in last AY and is posted on Academic Affairs website
- (7) Unique Mission of committee and not duplicated in other areas of the university
(Interpretation of this warrants further discussion.)
- (8) Specific outcomes or deliverables attributed to this committee in the previous AY
- (12) Made improvements based on past activities.

- (6) Seven or fewer meetings (This criterion may not be as important as initially thought. Many committees get work done through e-mails and not meetings)
- (1) Unfilled positions or positions filled by someone outside of the designated college.
- (5) Not reviewed Charge or Charter (or is not documented)
- (9) Not filed End of Year Report every year (last 3 years)
- (10) No specific objectives or measurable goals developed by the committee
- (11) Chair but no secretary defined
- (13) No road map identified to steer committee

*Number in parenthesis corresponds to the number on the rubric

C. Best practices

1. *Committee composition and appointment of positions*
All seats on committee should be filled with representatives from appropriate units where applicable, with both a secretary and a chair assigned.

2. *Agenda and Minutes*

An agenda is developed and shared in advance of the meeting and all minutes from meetings posted on the Academic Affairs website for faculty and community members to view.

3. *Mission/Vision/Charge or Charter*

Each committee has reviewed its mission, vision, charge or charter annually and have it posted on the Academic Affairs website.

4. *Strategic Plan with outcomes identified*

Each committee has its objectives and core values identified in a strategic plan, with specific outcomes identified and archived for continuity and historical purposes into an annual report.

D. Scored rubric

Academic Senate Committee Scoring

*Committee Numbers correlate with Committees provided at end of document

Objective/Criteria	Need Improvement	Acceptable	Good
1. Committee composition	Some positions not filled. Current and last AY 1,2,6,7,8,11,13	All seats filled but not with reps from appropriate units. Current and last AY 10,12,15	All seats filled and with reps from appropriate units. Current and last AY 3,4,5,9,14,16
2. Agenda	There is no agenda for meetings 5,8,9,11,12,14,16	An agenda is developed during the meeting 6	An agenda is developed and shared in advance of the meeting 1,2,3,4,7,10,13,15
3. Transparency to university through minutes	Less than half of the minutes from previous AY are on the Academic Affairs website 4,5,6,9,11,16	Most minutes from previous AY are on the Academic Affairs website 1,12	All minutes from previous AY are on the Academic Affairs website 2,3,7,8,10,13,14,15
4. Mission or Vision	Is not documented and is not accessible on the Academic Affairs	Was not reviewed in the last AY but is on the Academic Affairs	Was reviewed in the last AY, is current and available on the Academic Affairs

	website	website 1,6,8,11,12,13,15,16	website 2,3,4,5,7,9,10,14
5. Charge or Charter	Is not documented and is not accessible on the Academic Affairs website 5,6,9,12,16	Was not reviewed in the last AY but is on the Academic Affairs website 1,4,13,14	Was reviewed in the last AY, is current and available on the Academic Affairs website 2,3,7,8,10,11,15
6. Meeting frequency	Had fewer than 6 meetings (f-2-f or electronically) in last AY 5,6,7,8,11,12	Had 6 or 7 meetings 1,9,10,13,14,16	Had 8 or more meetings 2,3,4,15
7. Uniqueness	Redundancy with Academic Senate committees, university departments and / or college committees 8,9, 12	Redundancy is possible with College Committee only 1,6	Mission of committee is unique and not duplicated in other areas of the university. 2,3,4,5,7,10,11,13,14,15,16
8. Outcomes and follow through accountability	Minutes do not reflect who is responsible for any actionable items 5,11,12,14	Minutes from meeting may reflect actionable items, but follow-up minutes do not indicate whether there has been any follow-through 1,6,8,13	In the previous AY specific outcomes or deliverables are attributed to this committee 2,3,4,7,9,10,15,16
9. End of year report	End of year report was filed less than 1 out of the 3 past years, and did not indicate any	End of year report was filed in the last 3 AY, yet failed to indicate any specific	End of year report was filed in the last 3 AY which indicated specific

	specific accomplishments by committee 1,3,5,6,7,8,9,11,12,13	accomplishments	accomplishments 2,4,10,14,15,16
10. Strategic Plan	There are no specific objectives or measurable goals developed by the committee 1,4,5,6,7,8,9,12,14,16	There are specific objectives but no plans to achieve the objectives. 3,10,13,15	There are specific, measurable objectives and plans to achieve the objectives 2,11
11. Positions	Neither a chair or secretary have been defined 12	A chair has been defined but no secretary 1,2,6,8,10,11,14,15	A chair and secretary have been defined 3,4,5,7,9,13,16
12. History	Committee is re-inventing the wheel and typically ignores history 4,5,8,11,12	Committee does not have access to history more than 2 years of minutes 1,14	Committee can demonstrate improvements have been made based on past activities. 2,3,6,7,9,10,13,15,16
13. Process that aligns with strategic plan	Committee does not appear to have a road map identified to steer committee 4,5,6,8,9,12,13,16	Focus of committee process is not clearly defined. 3,10,11,14	There is a documented process [flowchart, process map, or words] that demonstrates the steps the committee uses and is aligned with strategic plan 1,2,7,15

1. Academic Policy and Standards Committee

2. Academic Program Review Committee (APRC)

3. **Academic Senate Executive Committee**
4. **Arts and Lectures Committee**
5. **Athletic Advisory Committee**
6. **Distinguished Teacher Award Committee**
7. **Faculty Research Committee**
8. **Institutional Strategic Planning Council**
9. **International Education Committee**
10. **Library/Historical/Archival Committee**
11. **Professional Development Committee**
12. **Senate Diversity Committee**
13. **Student Life Committee**
14. **Health Promotion and Substance Abuse Prevention Committee**
15. **University Curriculum Committee**
16. **University Graduate and Professional Council**

E. Recommendations

Ideally when a university committee and an academic senate committee both exist there should be linkages as shown in Structure A which used the curriculum committees as an example. This allows for alignment of efforts.

Example of Structure "A"

Desired Structure

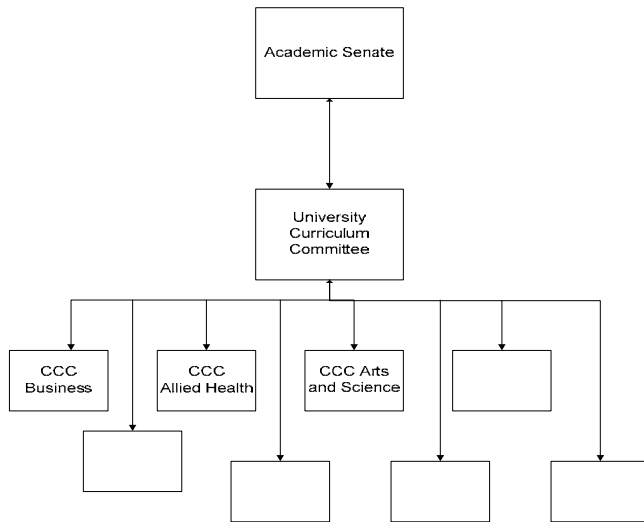

2.5.2011

When a university and a senate committee exist but are not linked, as depicted in Structure B below, the Task Force feels there is a greater opportunity for inefficiencies and ineffectiveness.

Example of Structure B

Current Structure for Some Committees

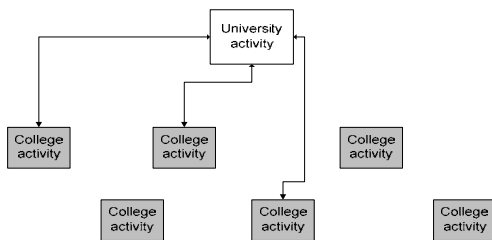

There may or may not be related college activities to the university activity

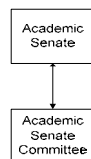

2.5.2011

The Task Force feels there are three senate committees that are similar to Structure B either with or without college level activities. Recommendations by the Vice President of the Senate Executive Committee, Michael Berghoef, are to consider an alignment that would ensure communication between the Senate Committee and the Administrative Contact. The three committees, with suggested Administrative contacts are:

Institutional Strategic Planning Council; Michael Cron and Donald Flickinger
International Education Committee; Robbie Teahen
Senate Diversity Committee; David Pilgrim and Andy Karafa

The Task Force recommends

- 1) Best practices be followed by all committees**
- 2) Three committees be considered for restructuring to resemble Structure A.**

Revised 05/08/2009

PROPOSAL SUMMARY AND ROUTING FORM

Proposal Title: Leadership and Project Management Minor

Initiating Unit or Individual: Lisa Eshbach, Spence Tower and Barbara L. Ciaramitaro

Contact Person's Name: Lisa Eshbach e-mail: eshbacl@ferris.edu phone: (231) 591-3197

Date or Term of Proposal Implementation: Fall 2011

- Group I - A – New degree/major or major, redirection of a current offering, or elimination of a degree, major or minor
- Group I - B – New minors or concentrations
- Group II - A – Minor curriculum clean-up and course changes
- Group II - B – New Course
- Group III - Certificates
- Group IV – Off-Campus Programs

Group/Individual	Signature	Date	Vote/Action *
Program Faculty	<i>Lisa Eshbach</i>	2/11/2011	<input type="checkbox"/> Support <input type="checkbox"/> Support with Concerns <input type="checkbox"/> Not Support
Department Faculty	<i>Lisa Eshbach</i>	2/15/11	<input type="checkbox"/> Support <input type="checkbox"/> Support with Concerns <input type="checkbox"/> Not Support
Department Head	<i>[Signature]</i>	2-15-11	<u>19</u> Support <input type="checkbox"/> Support with Concerns <input type="checkbox"/> Not Support
College Curriculum Committee	<i>[Signature]</i>	2/22/11	<u>6</u> Support <input type="checkbox"/> Support with Concerns <input type="checkbox"/> Not Support
Dean	<i>[Signature]</i>	2/22/11	<input checked="" type="checkbox"/> Support <input type="checkbox"/> Support with Concerns <input type="checkbox"/> Not Support
University Curriculum Committee	<i>[Signature]</i>	2/28/11	<input checked="" type="checkbox"/> Support <u>8-0</u> <input type="checkbox"/> Support with Concerns <input type="checkbox"/> Not Support
Senate			<input type="checkbox"/> Support <input type="checkbox"/> Support with Concerns <input type="checkbox"/> Not Support
Academic Affairs			<input type="checkbox"/> Support <input type="checkbox"/> Support with Concerns <input type="checkbox"/> Not Support

* Support with Concerns or Not Support must include a list of specific concerns. Votes must be shown for faculty groups. Administrators check appropriate action taken.

To be completed by Academic Affairs

President (Date Approved)

Board of Trustees (Date Approved)

President's Council (Date Approved)

FORM A CONT.

Table of Contents

Item Description	Item	Page #
Cover Page		1
Table of Contents		2
Minor Proposal Summary	Form A	3
Necessity of Minor		3
Changes in Support Resources Required for Revision		4
Faculty and/or Staff		4
Changes in Facilities		4
Changes in Library Resources		4
Changes in Equipment and Computers		4
Budget Implication of Curriculum Revision		4
Catalog Description		5
Revised Program Admission Criteria		5
Minor Outcomes and Assessment Plan		6
Curriculum Consultation Form – AFIS	Form B	7
FLITE Services Consultation Form	Form C	8
Proposed Check Sheet	Form D	9
Term by Term Plan for Students		10
Total Credits for Minor		10
MGMT 492 Lean Service Enterprise Leadership	Form E	11-12
MGMT 492 Lean Service Enterprise Leadership	Form F	13

1. Proposal Summary

What is the proposal about? (Description): This Leadership and Project Management Minor proposal integrates multiple disciplinary topics to form an effective project management and modern leadership curriculum. Students will gain the skills necessary for real world continuous improvement management. Undergraduates of this curriculum will learn how to create customer value and continuous improvement through development of cost-effective, creative solutions in complex work environments. Concurrently, students will be educated on how to effectively mitigate risk. Lessons will focus on increasing student's conceptual understanding of the subjects by applying a practical, action learning approach.

This Minor curriculum proposal clearly aligns with Ferris State University's goal of stimulating student centered learning environments by applying classroom theory to practical learning. The program combines the Leadership and Project Management fields to prepare graduates in business and other disciplines. The proposal uses existing courses of **PROJ 320** Project Management Fundamentals, **PROJ 350** Project Schedule, Cost and Risk Management, and **PROJ 420** Managing the Procurement Process and Preparing for Certification, **MGMT 305** Supervision and Leadership, **MGMT 350** Tools for Decision Making. A newly developed course **MGMT 492** Lean Service Enterprise Leadership will be integrated.

This proposed minor will handily meet the Project Management Institute's (PMI) Global Accreditation Center (GAC) requirements for accreditation. Obtaining accreditation is a viable short term goal. The PMI GAC accreditation is currently being sought by the ISM faculty. The Leadership and Project Management minor will be added to the PMI GAC after the accreditation is effective for two years in the ISM program. The PMI GAC has a seven year accreditation cycle. There is no cost associated with it.

Necessity of minor:

Why is the minor needed? Leadership is an essential skill in today's business world. Potential employers are actively seeking candidates with demonstrated leadership skills and the knowledge of how to use an array of resources to obtain the best performance from others. Project Management is one of the fastest growing and largest job classifications in both Information Technology and Management fields according to CNNMoney.com. The IBM Center for Global Studies has consistently emphasized that leadership and the ability to manage change are highly desirable job qualifications. However, IBM has also identified systems-level thinking & planning, collaboration, swift adaptation and effective communication as key educational areas that need to be strengthened. This Minor would vault Ferris graduates into position at the forefront of modern managerial education.

How will the courses address the need: One solution is to require systems-level thinking and planning within the curriculum. **MGMT 492** will be a course that focuses on this area. Here students will learn how to design, improve, and lead a lean service business process initiative. Critical thinking and applying the appropriate problem solving skills are also requisite techniques in management. The **MGMT 305, MGMT 350, MGMT 492, PROJ 450** courses will address applying collaboration, strategic thinking, problem solving skills and evaluating the best practices to ensure the organization is effectively and efficiently achieving its objectives.

Designing operations for speed and flexibility is a technique that would assist forward-looking organizations. Possessing operational dexterity will provide most organizations the ability to respond to any event that comes their way. The **MGMT 350, MGMT 492, PROJ 320, PROJ 350 and PROJ 420** will address how to effectively adjust when an unforeseen situation arises in an organization or on a project. Additionally, clearly communicating organizational priorities, finding ways to eliminate bureaucracy, implementing appropriate processes, integrating functions for empowered teams, and enabling faster decisions will be addressed. **All courses** included in this proposed Minor will focus on effective communication.

How will the course be designed? A combination of lecture, case studies, video clips, experiential exercises, self-assessment techniques, and peer feedback will be used in the courses. Graduates will be able to differentiate themselves in a market of skilled professionals.

Where will the course be delivered? The course format and content presents an opportunity for the courses to be taught in a web-enhanced or fully online format.

When will the minor be offered? The College of Business has existing faculty to teach the courses included in the minor. New or adjunct faculty are not required. The Project Management courses will be taught by faculty who are PMP certified. The leadership and project management faculty are prepared to deliver the courses in Fall 2011. See suggested course offering plan on page seven.

Changes in Support Resources Required for Revision

None

Faculty and/or Staff

No changes needed

Changes in Facilities

None

Changes in Library Resources

Changes in Equipment and Computers

None

Budget Implication of Curriculum Revision

None – only one new course is being developed.

2. Summary of All Course Action Required*

a. Newly Created Courses to FSU:

Prefix	Number	Title
MGMT	492	Lean Service Enterprise Leadership

b. Courses to be Deleted From FSU Catalog:

Prefix	Number	Title
---------------	---------------	--------------

c. Existing Course(s) to be Modified:

Prefix	Number	Title
---------------	---------------	--------------

d. Addition of existing FSU courses to program

Prefix	Number	Title
MGMT	305	Supervision and Leadership
MGMT	350	Tools for Decision Making

PROJ	320	Project Management Fundamentals
PROJ	350	Project Schedule, Cost and Risk Management
PROJ	420	Managing the Procurement Process and Preparing for Certification

e. Removal of existing FSU courses from program

Prefix	Number	Title
--------	--------	-------

3. Summary of All Consultations

Summary of All Consultations

Form Sent (B or C)	Date Sent	Responding Dept.	Date Received & by Whom
Form B	02/10/2011	AFIS	
Form C	02/10/2011	FLITE	

4. Will External Accreditation be Sought? (For new programs or certificates only)

Yes No

If yes, name the organization involved with accreditation for this program.

Project Management Institute – Global Accreditation Center

5. Program Checksheets affected by this proposal.

Form D - Leadership and Project Management Minor

Catalog Description:

The minor offers an 18-hour concentration to prepare individuals for careers in leadership and project management in technical and non-technical fields. It integrates multiple disciplinary topics to form an effective project management and modern leadership curriculum. Students will gain the skills necessary for real world continuous improvement management and leadership.

Revised Program Admission Criteria:

None

4. Will External Accreditation be Sought? (For new programs or certificates only)

Yes No

If yes, name the organization involved with accreditation for this program.

Project Management Institute – Global Accreditation Center

5. Program Checksheets affected by this proposal.

See Form D – Leadership and Project Management Minor

OUTCOMES STATEMENT AND ASSESSMENT PLAN

Minor Outcomes and Assessment Plan:

The minor will be accredited through the Project Management Institute's Global Accreditation Center. In addition, the following areas will be included for outcomes assessment at the university level.

Assessment of Leadership and Project Management Outcomes

Learning Outcome #	Minor Outcome	Assessment
1	Demonstrate the characteristics, qualities and skill sets required for effective leadership and management. Exhibit the ability to think strategically and respond appropriately when implementing organizational change and /or unexpected situations. Apply creativity, innovative, problem solving and collaboration skills to ensure that objectives are efficiently, effectively and ethically achieved.	Case Analysis, Presentations, Community Service Projects, Individual Development Assignments and Exercises, Peer evaluation
2	Develop skills in metric-based management to enhance planning activities, to effectively assess situations, to perform reliable analysis, to detect and hedge risk, to comparatively benchmark performance, to provide a foundation for continuous improvement, and to improve understanding and dialogue across a firm's Operations, Marketing and Finance functions.	Tests, Quizzes, Projects and Exercises
3	Evaluate, design, improve, and lead a lean service business process initiative using Systems Planning and Thinking (seeing the whole business as a value stream), Human relations skills (leadership, strategy development and deployment, change management, and team problem solving) and Lean Principles (kaizen, PDCA, 5S, pull, leveling process stability, standardized work, root-cause problem resolution and A3 Reporting).	Individual Exercises/Assignments, Team Based projects, Peer evaluation
4	Examine project management knowledge areas and apply knowledge in preparation of project documents and deliverables. Apply Project Management Institute (PMI) Code of Ethics and Professional responsibility to various situations.	Tests, Projects, Case Analysis, Assignments, and Exercises
5	Evaluate various project management techniques used to build project schedules including time estimation, PERT, critical path, critical chain, and the use of float and buffers. Examine cost estimating techniques, project budget preparation and review risk management tools and techniques including risk identification, quantitative and qualitative risk assessment, and risk mitigation strategies.	Tests, Projects, Case Analysis, Assignments, and Exercises
6	Examine best practices, tools and techniques to manage procurement through its entire process from Bid Document Preparation to Contract Closure. Apply Project Management Body of Knowledge to prepare for PMP and CMP certification.	Tests, Projects, Case Analysis, Assignments, and Exercises

CURRICULUM CONSULTATION FORM

To be completed by each department affected by the proposed change, new degree, new program, new minor, or new course. Potential duplication of coursework is reason for consultation.

1. This completed form must be forwarded with the proposal to the chair/head of the department to be consulted.
2. The department must respond within 20 calendar days of receipt of this form to insure inclusion in the final proposal. The completed form is returned to the initiator and inserted into the proposal.

Failure to respond is interpreted as support for the proposal.

3. The Proposing Department must address any concerns raised by the department. This response will be in writing and be included in the proposal following the consultation form.

RE: Proposal Title Leadership and Project Management Minor

Initiator(s): Lisa Eshbach, Spence Tower and Barbara L. Ciaramitaro

Proposal Contact: Lisa Eshbach **Date Sent:** 02/10/2011

Department: Management **Campus Address:** BUS212
(Please print)

Responding Department: AFIS

Chair/Head/Coordinator: Dr. James Woolen **Date Returned:** _____

Based upon department faculty review on _____ (date), we

- Support the above proposal.
- Support the above proposal with the modifications and concerns listed below.
- Do not support the proposal for the reasons listed below.

Comment regarding the impact this proposal has on scheduling, room assignments, faculty load, and prerequisites for your department. Use additional pages, if necessary.

FLITE SERVICES CONSULTATION FORM

To be completed by the liaison librarian and approved by the Dean of FLITE. All returned forms should be included in the proposal. **FLITE must respond within 20 calendar days of receipt of this form to insure that the form is included in the final proposal.**

FAILURE TO RESPOND IS CONSIDERED AS SUPPORT OF THE CHANGE.

RE: Proposal Title: Leadership and Project Management Minor

Projected number of students per year affected by proposed change: 50

Initiator(s): <u>Lisa Eshbach, Spence Tower and Barbara L. Ciaramitaro</u>
Proposal Contact: <u>Lisa Eshbach</u> Date Sent: <u>02/10/2011</u>
Department: <u>Management</u> Campus Address: <u>BUS212</u> (Please print)

Liaison Librarian Signature: <u>David A. Suss</u> Date: <u>3-7-11</u>
Dean of FLITE Signature: <u>Heah M. Money</u> Date Returned: <u>3-8-11</u>

Based upon our review on 3-7-11 (date), FLITE concludes that:

- Library resources to support the proposed curriculum change are currently available.
- Additional Library resources are needed but can be obtained from current funds.
- Support, but significant additional Library funds/resources are required in the amount of \$ _____.
- Does not support the proposal for reasons listed below.

Comment regarding the impact this proposal will have on library resources, collection development, programs, etc. Use additional pages if necessary.

**Ferris State University – College of Business
MANAGEMENT DEPARTMENT**

LEADERSHIP AND PROJECT MANAGEMENT MINOR – 18 Credits

REQUIRED		COURSE TITLE – PREREQUISITES SHOWN IN BRACKETS ()	S.H.	GRADE
18 Credits Required				
MGMT	305	Supervision & Leadership (Second semester sophomore)	3	
MGMT	350	Tools for Decision Making (None)	3	
MGMT	492	Lean Service Enterprise Leadership (MGMT 305 or instructor permission)	3	
PROJ	320	Project Management Fundamentals (Sophomore standing)	3	
PROJ	350	Project Schedule, Cost and Risk Management (PROJ 320)	3	
PROJ	420	Managing the Procurement Process and Preparing for Certification (PROJ 320, PROJ 350)	3	

1. In consultation with Professor Eshbach, IRC212M, the student will complete a Leadership and Project Management Minor checksheet, indicating the courses he/she plans to complete. Signatures of the student and advisor are required.
2. The completed Leadership and Project Management Minor checksheet will be forwarded to the Management Department Head for approval. The approved checksheet will then be forwarded to Student Records in the College of Business.
3. Grades of the completed courses for the Leadership and Project Management Minor will be posted on the student's checksheet.
4. A term prior to completion of the Leadership and Project Management Minor program, the student will make an appointment with the Graduation Secretary in the College of Business, BUS 200. Upon verification that the student has completed the bachelor's degree requirements, the Dean's Office will then notify the Registrar who will note the completion of the Leadership and Project Management Minor on the student's official transcript.

NOTE: No more than 50% of the credits in this minor may be transferred from another institution, nor, will this minor be granted if more than 6 of the certificate credits are specifically required in the students' major.

NOTICE REGARDING WITHDRAWAL, RE-ADMISSION AND INTERRUPTION OF STUDIES

Students who return to the university after an interrupted enrollment(not including summer semester)

Must normally meet the requirements of the curriculum which are in effect at the time of their

Return, not the requirements which were in effect when they were originally admitted.

NOTE: A 2.00 GPA is required for completion of the Project Leadership Minor.

Declaration Form on Reverse Side

Term –by-Term Plan for Students

There are five options for students to proceed with the minor:

MINOR	Fall		Spring		Fall		Spring	
	1 st Yr	2 nd Yr	1 st Yr	2 nd Yr	1 st Yr	2 nd Yr	1 st Yr	2 nd Yr
Option 1	PROJ320 MGMT305		PROJ350 MGMT492			MGMT350		PROJ420
Option 2	PROJ320		PROJ350 MGMT350			MGMT305		PROJ420 MGMT492
Option 3	PROJ320 MGMT350		PROJ350			MGMT305		PROJ420 MGMT492
Option 4	PROJ320 MGMT 350		PROJ350 MGMT 305					PROJ420 MGMT492
Option 5	MGMT350 MGMT305 PROJ320		MGMT492 PROJ350					PROJ420

<i>Course</i>	<i>Title</i>	<i>Credits</i>
MGMT 305	Supervision and Leadership	3
MGMT 350	Tools for Decision Making	3
MGMT 492	Lean Service Enterprise Leadership	3
PROJ 320	Project Management Fundamentals	3
PROJ 350	Project Scheduling, Cost and Risk Management	3
PROJ 420	Managing the Procurement Process & Preparing for Certification	3
Total		18

Proposed MGMT 492 Lean Service Enterprise Leadership

NEW COURSE INFORMATION FORM

Course Identification:

Prefix: MGMT Number: 492 Title: Lean Service Enterprise Leadership

Course Description: This course concentrates on how to design, continuously improve, and lead a lean service business process initiative. Specific areas of concentration include Systems Planning and Thinking (seeing the whole business as a value stream), Human relations skills (leadership, strategy development and deployment, change management, and team problem solving) and Lean Principles (kaizen, PDCA, 5S, pull, leveling process stability, standardized work, root-cause problem resolution and A3 Reporting).

Course Outcomes and Assessment Plan:

Assessment of Lean Service Enterprise Leadership and Outcomes

Course Outcome	5S Exercise	Value Stream Map Exercise	Lean Service Project	Discussion Questions	Participation	Peer Participation
	Learning Outcome 1: Apply the systems planning and thinking process to a service organization resulting in developing and deploying a strategy that would lead to a sustainable competitive advantage.		X	X	X	
Learning Outcome 2: Perform a service business process assessment identifying inefficiencies. Analyze opportunities and problem areas within existing business Value Streams. Model and assess the impact of any proposed changes to a key process.		X	X		X	
Learning Outcome 3: Utilize the foundations of lean practice and tools - including value stream mapping, kaizen, PDCA, 5S, pull, leveling process stability, standardized work, root-cause problem resolution and A3 Reports – to design an operating system for managing innovation and continuous improvement in service related business processes.	X	X	X	X	X	
Learning Outcome 4: Exhibit a high level of team collaboration, leadership, and change management capabilities through implementing a lean service project/initiative.			X		X	X

Course Outline including Time Allocation:

- I. Systems Planning and Thinking (8 hours)
 - a. Value Stream and Value Stream Mapping
- II. Lean Tools (20 hours)
 - a. Establishing Standardized Processes and Procedures
 - b. Creating Process Stability – Flow and Pull
 - c. Leveling Process - Leveling with Scheduling
 - d. Kaizen - Sustaining Continuous Improvement
 - e. PDCA, A3 Reports and Root cause problem resolution
 - f. Lean Measurement Systems
- III. Human Relations Skills (17 hours)
 - a. Hoshin Kanri - Strategy Development and Deployment
 - b. Team Collaboration & Development - Developing Exceptional People and Partners
 - c. Change Management – How to lead a Change Initiative

CREATE NEW COURSE
Course Data Entry Form

FORM F

Create New Course
Rev. 07/23/07

I. ACTION TO BE TAKEN: CREATE A NEW COURSE

Notes

1. Complete each item in Section I and Section II.
2. If this course is to be used as a prerequisite for other university courses, Form Fs that reflect the prerequisite change must be submitted for those courses as well.

Term Effective (6 digit code only): 201108 Examples: 200801(Spring), 200805(Summer), 200808(Fall)
Note: The first four digits indicate year, the next two digits indicate month in which term begins.

II. PROPOSED FOR NEW COURSE: Complete all sections a through r. See manual for clarification.

a. Course Prefix MGMT b. Number 492 c. Enter Contact Hours per week in boxes.
LECTure 3 LAB INDEpendent Study – Check (x)
Practicum: Seminar:

d. Course Title: **Lean Service Enterprise Leadership**
(Limit to 30 characters/spaces.)

e. College Code: BU f. Department Code: MGMT
Credit Hours: Check (x) type and enter maximum and minimum hours in boxes.

g. Type: Variable Fixed h. Minimum Credit Hours 3.0 i. Maximum Credit Hours 3.0

j. May Be Repeated for Added Credit: Check (x) Yes No

k. Levels: Check (x) Undergraduate Graduate Professional

l. Grade Method: Check (x) Normal Grading Credit/No Credit only (Pass/Fail)

m. Does proposed new course replace an equivalent course? Check (x) Yes No

n. Equivalent course: Prefix Number See instructions on Replacement courses.

o. CATALOG DESCRIPTION – Limit to 75 words – PLEASE BE CONCISE.

This course concentrates on how to design, continuously improve, and lead a lean service business process initiative. Specific areas of concentration include Systems Planning and Thinking (seeing the whole business as a value stream), Human relations skills (leadership, strategy development and deployment, change management, and team problem solving) and Lean Principles (kaizen, PDCA, 5S, pull, leveling process stability, standardized work, root-cause problem resolution and A3 Reporting).

p. Term(s) Offered: F-Sp-Su (See instructions for listing.) q. Max. Section Enrollment: 20

r. Prerequisites/Co-requisites/Restrictions: (If none, leave blank.) Limited to 100 spaces. **MGMT 305 or instructor permission.**

UCC Chair Signature/Date:

Sernad Johnson 2/28/11

Academic Affairs Approval Signature/Date:

_____ / /

To be completed by Academic Affairs Office: - Standard & Measures Coding and General Education Code

Basic Skill (BS) General Education (GE) Occupational Education (OC) G.E. Codes

Office of the Registrar use ONLY

Ferris State University
ACADEMIC AFFAIRS POLICY LETTER

April 1, 2011

11-0X

INTERNET COURSE LISTINGS
Effective July 1, 2011

Three types of courses that utilize the Internet have been identified by Ferris State University: Web-Enhanced, Blended, and Fully Online. Instructors proposing to offer either Blended or Fully Online sections must have these courses approved in advance. The approval should involve the first level of administration above the instructor (for example, a Department Head or a Director, hereinafter referred to as the Department Representative), and/or the Dean of the College and/or his/her designee. Approval is done electronically. The Approval form should originate from the instructor, go to the Department Representative/Designee/Dean for approval, and then be forwarded to the Dean's Office. The Dean's Office will forward each form to the FerrisOnline Office. Courses that have not been submitted for approval will not be listed in the schedule of courses offered by Ferris State University. Courses that are not approved will not be listed in the schedule of courses offered by Ferris State University

To protect both the University and the faculty member from unnecessary liability, only those Blended and Fully Online courses that are conducted through the University's course management system (currently called FerrisConnect) will be listed in the Ferris schedule of courses. Faculty may offer students additional resources, like wikis, YouTube, Skype, etc., as long as these resources are linked through FerrisConnect and the students are advised to access such products through the University's course management system. Any exceptions, such as courses offered directly through another site, must be approved in writing by the Dean of the College. The E-learning administrator will provide a report before the first week of classes each semester indicating the Fully Online or Blended courses listed in the schedule that do not have an accompanying FerrisConnect link established.

E-mail correspondence with students should be conducted through the FerrisConnect platform. At times when FerrisConnect is temporarily unavailable, faculty are encouraged to use Ferris e-mail to communicate with students, rather than personal e-mail accounts.

Different procedures apply to the approval process for Blended and Fully Online courses. Further elaboration on the characteristics of each type of Internet-reliant course and the current procedures may be found on the accompanying Procedures for Listing Internet Courses as well as on the Academic Affairs website, where the latest policy and procedures will be available.

PROCEDURES FOR LISTING INTERNET COURSES

To clarify what distinguishes each of the three types of Internet-related courses identified by Ferris, characteristics of each are provided below.

Web-enhanced:

- Features typically include administrative uses of web materials such as posting of course syllabus, listing of schedule, course and instructor information, and posting of grades.
- Provides additional, but not exclusive, point of reference for pages of course content, links to websites, study guides, self-assessment activities, etc.
- Communication tools may be provided to facilitate contact with instructor and fellow learners.
- Participation in the web course space may or may not be required in order to meet course outcomes.

Blended (formerly referred to as Hybrid or Mixed Delivery):

- Access to and participation in the web course activities is required; a learner cannot be a productive member of the class and meet course objectives without regular web access.
- Face-to-face meetings are retained, but are scheduled with reduced frequency than the class would meet in a fully face-to-face section.
- Much of the course content, student learning, and other aspects of the course are facilitated through peer-to-peer, group, and instructor-to-student discussion, collaboration, and presentation.

Fully Online:

- Face-to-face meetings no longer occur.
- All student-to-student, student-to-instructor, and student-to-content interaction takes place via the web course tools.

Course Listing Procedures

Procedures to be followed for listing each of these Internet course type options on the Ferris Schedule of Classes follow:

Fully Online

Because of the integrated nature of Ferris State University's enrollment, financial, and administrative software (currently, Banner) and its course management systems (currently WebCT/Blackboard and branded FerrisConnect), all fully online courses must be offered through FerrisConnect. This requirement is designed to maximize efficiency, enhance accountability, and avoid unnecessary liability for faculty members and the University.

No course with a V designation will be listed in the Ferris course schedule unless a corollary course has been established and is utilized within the University's course

management system. The E-learning administrator is responsible for assuring that FerrisConnect courses are listed for all sections in the schedule with a V prefix at the start of each semester.

The form to be used for a Fully Online course request is included within this procedures document and will be available on the Academic Affairs website. The form must be submitted electronically, and all approvals and comments will also be processed electronically. A form is needed only once for each course/instructor pairing. This policy will take effect for courses to be offered after July 1, 2011.

Deans may delegate the responsibility for the review and approval process to a Department Representative and/or another Administrator within the College.

Blended:

All Blended classes must also be approved in advance by the Department Representative and/or the Dean of the College and/or his/her designee. Blended courses only refer to those where there is a reduction in the class meeting times. Requests to offer Blended courses should be submitted ahead of the due date for the schedule for the semester in which the course is to be offered. The online parts of Blended courses must be offered through FerrisConnect.

When requesting a Blended course, faculty members should supply the Department Representative with a rationale for offering the course as Blended, the specific dates that the class will meet for the semester, and how the course components (such as exams, activities, content, etc.) will be incorporated into the face-to-face and online portions of the course. A sample of the form to be used for this request is included in this procedures document and can be accessed on the Academic Affairs website. This form should be submitted through the approval processes electronically. This section of the policy will take effect for Summer 2011.

Because the specific schedule for face-to-face meetings will change from semester to semester and a variety of other systems are impacted, such as scheduling of classrooms and information about availability of instructors, Blended courses must be submitted for review and approval each semester. Much of the information will likely apply from semester to semester so that the initial request may simply be updated each semester with the new calendar. Once Blended course dates are established and published, they should not be changed without written approval from the Provost's Office.

Deans may delegate the responsibility for the review and approval process to a Department Representative and/or another Administrator within the College.

Web-Enhanced:

No special procedures apply to web-enhanced courses since, by definition, these courses are scheduled to meet for all of the planned face-to-face sessions.

Request for Approval for Offering a Blended Course

Date of Submission of Request: _____

Proposed Course: _____

Proposed Semester: _____

Instructor: _____

Will this course use FerrisConnect? Yes No

Course Information

1. When will the class meet face-to-face?
2. What components of the class will be face-to-face and what components will be online?

Comments from Instructor:

APPROVED Yes No

Comments from Department Representative/Dean/Designee:

Department Representative/Designee or Dean Approval _____ Date

Electronic Copy sent by Dean's Office to FerrisOnline Office on _____(date)
e-mail: ***FerrisOnline@ferris.edu***

Request for Approval for Offering a Fully Online Course

Date of Submission of Request: _____

Proposed Course: _____

Proposed Semester: _____

Instructor: _____

Will this course use FerrisConnect? Yes No

Comments from Instructor:

APPROVED Yes No

Comments from Department Representative/Dean/Designee:

Department Representative/Designee or Dean Approval Date

Electronic Copy sent by Dean's Office to FerrisOnline Office on _____(date)
e-mail: ***FerrisOnline@ferris.edu***

REVISED Academic Senate
Agenda for the Meeting of
April 5, 2011
West Campus Community Center
10:00 – 11:45 a.m.

1. Call to Order and Roll Call
2. Approval of Minutes
 - A. March 1, 2011
3. Open Forum
4. Reports
 - A. Senate President – Douglas Haneline
 - B. Senate Vice President – Michael Berghoef
 - C. Senate Secretary – Sandy Alspach
5. Committee Reports
 - A. HLC Update – Robbie Teahen
 - B. University Curriculum Committee – Leonard Johnson
 - C. General Education Task Force – Don Flickinger
 - D. Student Government – Morgan Toms
 - E. Academic Senate Election Results – Kent Sun
 - F. Conversations with the Senate - Determining Appropriate Course Caps – J. Rumpf

Roll Call

6. Old Business
 - A. Academic Program Review Recommendations – M. Wagenheim
7. New Business
 - A. Task Force Reviewing Academic Senate Committees Recommendation – Heaphy/Skrocki
 - B. Leadership and Project Management Minor – L. Johnson
 - C. Internet Course Listing Policy – J. Nystrom
 - D. Academic Senate Diversity Committee Mission Statement – M. Stone
8. Announcements
 - A. FSU President - David Eisler
 - B. Provost – Fritz Erickson
 - C. Senate President – Douglas Haneline
9. Open Forum
10. Adjournment

HLC/ Senate Meeting: Tuesday, April 19, 2011, at 10 am in the WCCC (tentative)

Next Regular Senate Meeting: Tuesday, April 26, 2011, at 10 am in the WCCC

Academic Senate Diversity Committee

Mission:

To advise the Academic Senate on matters related to diversity and inclusion within the FSU community in order to broaden the classroom and university experiences of faculty, staff, and students.

Objectives:

This committee shall:

- 1) Serve as a liaison between organizations promoting campus diversity and inclusion, and the Academic Senate
- 2) Demonstrate leadership by guiding the Academic Senate in its response to current diversity related issues
- 3) Collaborate with the Faculty Center for Teaching and Learning (FCTL) to support training and development initiatives that focus on diversity and inclusion
- 4) Serve, in partnership with University Archives, as a repository for diversity and inclusion initiatives generated by faculty, staff, and students.